

FIRST FLOOR PLAN
1/4" = 1'-0"

NEW HOUSE FOR KSK-OP-23 LLC		23 WREGLAND PLACE BLK 1 LOT 25		PLAN
BOROUGH OF OCEANPORT, MONMOUTH COUNTY N.J.		PROJECT		TITLE
FRANK JOSEPH BELL				3/1/24
ARCHITECT				DATE
39 QUAKERTOWN ROAD PITSTOWN NEW JERSEY 08867				SWE
908 730 8085 PHONE 908 730 8090 FAX NJRA AI09580				DWN BY
REVISION				24007
COMM NO				DWG NO.

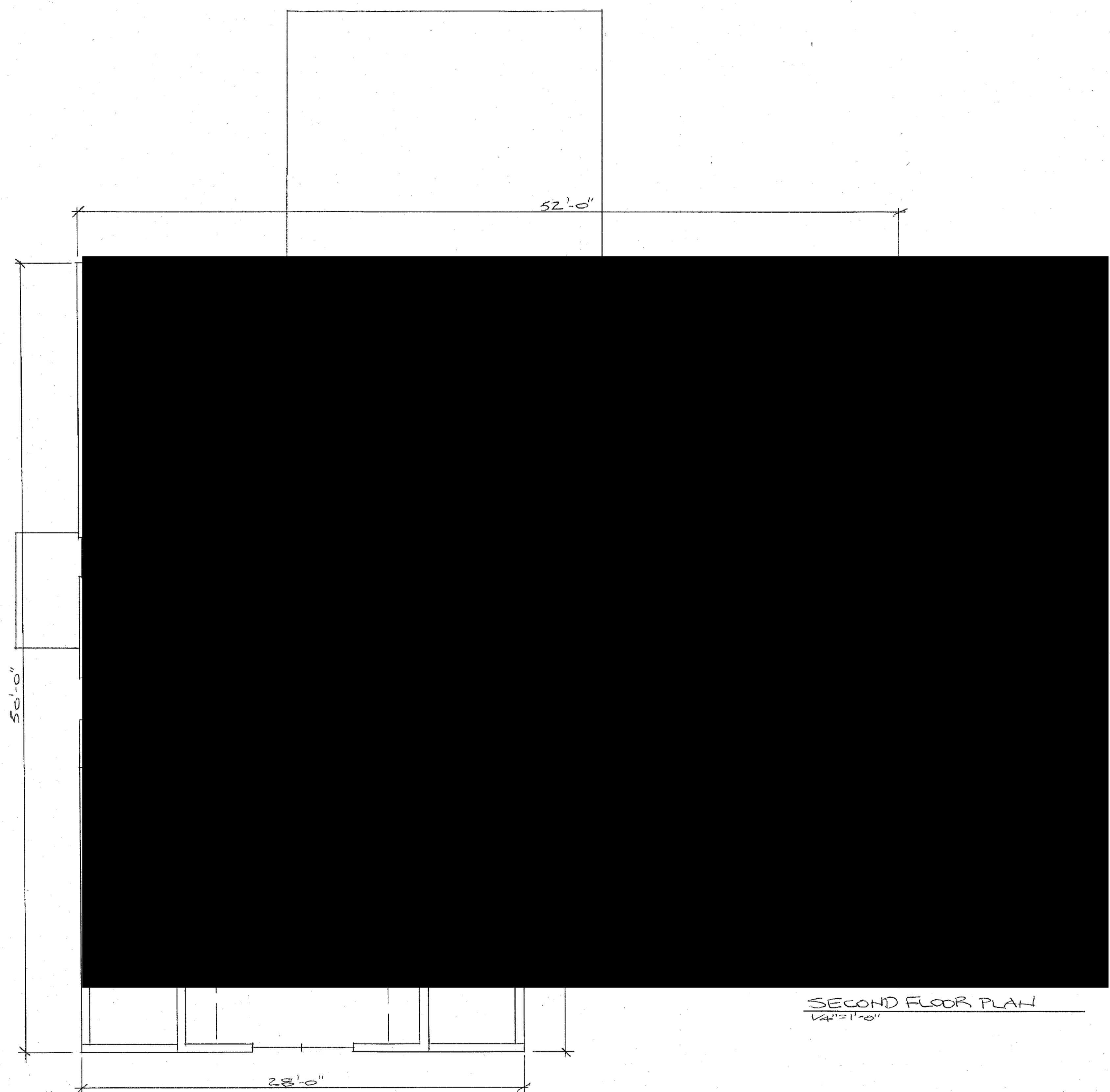

SECOND FLOOR PLAN
1/4" = 1'-0"

NEW HOUSE FOR KSK-OP-23 LLC		23 VREELAND PLACE BLK 1 LOT 25		PLAN	
BOROUGH OF OCEANPORT, MONMOUTH COUNTY N.J.		PROJECT		TITLE	
FRANK JOSEPH BELL				DATE	3/1/24
ARCHITECT				SWE DWN BY	Z9007
37 QUAKERTOWN ROAD PITSTOWN NEW JERSEY 08867				REVISION	COMM NO
908 730 8085 PHONE 908 730 8090 FAX NJRA A109580				DWG NO	A02



LEFT SIDE ELEVATION
1/4" = 1'-0"



FRONT ELEVATION
1/4" = 1'-0"

NEW HOUSE FOR KSK-OP-23LLC	23 VREELAND PLACE BLK 1 LOT 25	ELEVATIONS
BOROUGH OF OCEANPORT, MONMOUTH COUNTY, N.J. PROJECT	TITLE	DATE 3/1/24
FRANK JOSEPH BELL ARCHITECT	DATE 3/1/24	DWN BY 2/10/24
37 QUAKERTOWN ROAD PITTSTOWN NEW JERSEY 08867 908 730 8085 PHONE 908 730 8090 FAX NJRA A109580	REVISION	COMM NO A3
		DWG NO



RIGHT SIDE ELEVATION
1/4" = 1'-0"



REAR ELEVATION
1/4" = 1'-0"

NEW HOUSE FOR KSK-OP-23 LLC BOROUGH OF COCEANPORT, MONMOUTH COUNTY, N.J.		25 VREGLAND PLACE BLK 1 LOT 25 PROJECT		ELEVATIONS	
FRANK JOSEPH BELL ARCHITECT				DATE 3/1/24 SWN BY DWN BY 2/10/24 REVISION COMM NO	
37 QUAKERTOWN ROAD PITSTOWN NEW JERSEY 08867 908 730 8085 PHONE 908 730 8090 FAX NJRA A109580				DWG NO. A04	