



**Engineers**

**Planners**

**Surveyors**

**Landscape**

**Architects**

**Environmental**

**Scientists**

PRELIMINARY ASSESSMENT REPORT  
BLACKBERRY BAY PARK  
BLOCK 20, LOT 1  
BOROUGH OF OCEANPORT  
MONMOUTH COUNTY, NEW JERSEY

**SUBMITTED TO:**

BOROUGH OF OCEANPORT  
222 MONMOUTH BOULEVARD  
OCEANPORT, NJ 07757

**SUBMITTED BY:**

MASER CONSULTING P.A.  
ONE RIVER CENTRE, BUILDING TWO  
331 NEWMAN SPRINGS ROAD  
RED BANK, NJ 07701

MARCH 2012  
MC Project No. OPB107

**Engineering  
For Tomorrow's  
Challenges**



## **TABLE OF CONTENTS**

### **EXECUTIVE SUMMARY**

### **NJDEP PRELIMINARY ASSESSMENT REPORT FORM**

### **FIGURES**

Figure 1 – Site Location (USGS Topographic Map)  
Figure 2 – Tax Map  
Figure 3 – Road Map

### **APPENDIX A SITE OWNERSHIP HISTORY**

### **APPENDIX B SITE OPERATIONAL HISTORY**

Aerial Photographs  
Topographic Maps  
Sanborn Maps

### **APPENDIX C DESCRIPTION OF MOST RECENT OPERATION**

### **APPENDIX D AREAS OF CONCERN/SITE PLAN**

### **APPENDIX E COLOR PHOTOGRAPHS**

### **APPENDIX F FEDERAL AND STATE ENVIRONMENTAL DATABASE SEARCH**

### **APPENDIX G LOCAL AND STATE GOVERNMENT RECORDS SEARCH**



## EXECUTIVE SUMMARY

The 9.5 acre block 20, lot 1 in the Borough of Oceanport has been undeveloped previous to 1980 (wetland/forested) and has been a public park since then. The Borough began acquiring the properties that make up the current project site through tax delinquencies in the 1970's. All the properties were vacant and no structures existed on prior to the development of the site as a park. The site is currently a recreational park. No areas of concern have been identified during the performance of this Preliminary Assessment.



New Jersey Department of Environmental Protection  
Site Remediation Program

**PRELIMINARY ASSESSMENT / SITE INVESTIGATION**

☐ Non-LSRP (Existing Cases) ☐ LSRP ☒ Subsurface Evaluator

Date Stamp  
(For Department use only)

A Phase I or Phase II is not equivalent to a Preliminary Assessment, therefore, it will not be an acceptable substitution.

**SECTION A. SITE NAME AND LOCATION**

Site Name: Blackberry Bay Park

List all AKAs: \_\_\_\_\_

Street Address: 440 Port Au Peck Avenue

Municipality: Borough of Oceanport (Township, Borough or City)

County: Monmouth Zip Code: 07757

Incident Number(s)/Com. Center Number(s): N/A

Program Interest (PI) Number(s): N/A Case Tracking Number(s): N/A

Date Remediation Initiated Pursuant to N.J.A.C. 7:26C-2.2 or 2.3(b): \_\_\_\_\_

State Plane Coordinates for a central location at the site: Easting: 629875 Northing: 543619

Municipal Block(s) and Lot(s):

Block # <u>20</u>	Lot # <u>1</u>	Block # _____	Lot # _____
Block # _____	Lot # _____	Block # _____	Lot # _____
Block # _____	Lot # _____	Block # _____	Lot # _____
Block # _____	Lot # _____	Block # _____	Lot # _____

**SECTION B. NJDEP CASE MANAGER**

Do you have an assigned Case Manager? ..... ☐ Yes ☒ No

If "Yes," please list the Case Manager: \_\_\_\_\_

**SECTION C. REQUIRED TECHNICAL SUBMITTALS**

	Not Applicable	Included in This Submission	Previously Submitted	Date of Submission	Date of Revised Submission
Immediate Environmental Concern Report	<input checked="" type="checkbox"/>	<input type="checkbox"/>	<input type="checkbox"/>		
Immediate Response Action Plan	<input checked="" type="checkbox"/>	<input type="checkbox"/>	<input type="checkbox"/>		
Preliminary Assessment Report	<input type="checkbox"/>	<input checked="" type="checkbox"/>	<input type="checkbox"/>		
Receptor Evaluation	<input checked="" type="checkbox"/>	<input type="checkbox"/>	<input type="checkbox"/>		
Site Investigation Report	<input checked="" type="checkbox"/>	<input type="checkbox"/>	<input type="checkbox"/>		
Remedial Investigation/Remedial Action Work Plan	<input checked="" type="checkbox"/>	<input type="checkbox"/>	<input type="checkbox"/>		
Feasibility Study Report	<input checked="" type="checkbox"/>	<input type="checkbox"/>	<input type="checkbox"/>		
Response Action Outcome Report	<input checked="" type="checkbox"/>	<input type="checkbox"/>	<input type="checkbox"/>		

**SECTION D. SITE USE**

**Current Site Use** (check all that apply)

- |   |  |
|---|--|
| <input type="checkbox"/> Industrial           | <input type="checkbox"/> Agricultural                        |
| <input type="checkbox"/> Residential          | <input checked="" type="checkbox"/> Park or recreational use |
| <input type="checkbox"/> Commercial           | <input type="checkbox"/> Vacant                              |
| <input type="checkbox"/> School or child care | <input type="checkbox"/> Government                          |
| <input type="checkbox"/> Other: _____         |  |

**Intended Future Site Use, if known** (check all that apply)

- |   |  |
|---|--|
| <input type="checkbox"/> Industrial           | <input checked="" type="checkbox"/> Park or recreational use |
| <input type="checkbox"/> Residential          | <input type="checkbox"/> Vacant                              |
| <input type="checkbox"/> Commercial           | <input type="checkbox"/> Government                          |
| <input type="checkbox"/> School or child care | <input type="checkbox"/> Future site use unknown             |



**SECTION E. CASE TYPE:** (check all that apply)

- |   |  |
|---|--|
| <input type="checkbox"/> Child Care Facility  | <input type="checkbox"/> ISRA  |
| <input type="checkbox"/> School facility  | <input type="checkbox"/> Regulated Underground Storage Tank (UST)          |
| <input type="checkbox"/> School Development Authority (SDA)                           | <input type="checkbox"/> Landfill  |
| <input type="checkbox"/> UST Grant/Loan   | <input type="checkbox"/> Federal oversight (RCRA, CERCLA, DOD, TSCA, etc.) |
| <input type="checkbox"/> Hazardous Discharge Remediation Fund (HDSRF) Grant/Loan      | <input type="checkbox"/> Coal Gas  |
| <input type="checkbox"/> Administrative Consent Order (ACO)                           | <input type="checkbox"/> Chrome Site (Chromate chemical production waste)  |
| <input type="checkbox"/> Remediation Agreement (RA)                                   | <input type="checkbox"/> Spill Act Discharge                               |
| <input type="checkbox"/> Brownfield Development Area (BDA)                            | <input type="checkbox"/> Due Diligence with RAO                            |
| <input type="checkbox"/> Site is located within an economic development priority area | <input checked="" type="checkbox"/> Not Applicable                         |

**SECTION F. PUBLIC FUNDS**Did the remediation utilize public funds? ..... ☐ Yes ☒ No

If "Yes," check applicable:

<input type="checkbox"/> UST Grant	<input type="checkbox"/> UST Loan	<input type="checkbox"/> Brownfield Reimbursement Program
<input type="checkbox"/> HDSRF Grant	<input type="checkbox"/> HDSRF Loan	<input type="checkbox"/> Landfill Reimbursement Program
<input type="checkbox"/> Spill Fund	<input type="checkbox"/> Schools Development Authority	

**SECTION G. GENERAL**

- Was an inspection of the site conducted? ..... ☒ Yes ☐ No ☐ NA  
Date of the inspection 03/02/2012
- Did the PA identify any areas of concern? ..... ☐ Yes ☒ No ☐ NA  
If "Yes," please complete section H2.
- What page or appendix is the site map indicating all of the areas of concern located? Appendix D
- Did the PA identify any current or historic industrial, commercial, agricultural or residential use at the site dating back to the time the site was naturally vegetated? ..... ☐ Yes ☒ No ☐ NA  
If "Yes," please complete section H1.
- Prior to this submittal have any NFAs/RAOs been issued for this site? ..... ☐ Yes ☒ No
  - Does the site currently have a Deed Notice? ..... ☐ Yes ☒ No
  - Does the site currently have a CEA? ..... ☐ Yes ☒ No
  - Has an order of magnitude evaluation been performed? ..... ☐ Yes ☒ No
- Is the ground water at the site classified as a Class I Ground Water? ..... ☐ Yes ☒ No
- Are there potable wells on-site? ..... ☐ Yes ☒ No
- Has a well search been conducted pursuant to N.J.A.C. 7:26E-1.17? ..... ☐ Yes ☒ No
  - If "Yes," are there any potable wells within 200' of the AOCs listed in H2 or within 200' of the site boundary? ..... ☐ Yes ☐ No
- Is the site investigation complete? ..... ☐ Yes ☒ No

**SECTION H. SITE INFORMATION****H1. Current and Historic Operators/Operations** (attach additional sheets as necessary)

Name of Operator	Type of Operation – e.g., dry cleaning, electro-plating, residence	Dates of Operation	
		Start	End
Borough of Oceanport	Recreational Park	1950	Present

**H2. Areas of Concern (For PA or PA/SI Report, list each AOC; for SI Report, list only AOCs documented in this submittal.)**

	Area of Concern	Currently Exists? <input type="checkbox"/> if "Yes"	Formerly Existed? <input type="checkbox"/> if "Yes"	Investigation	
				SI Conducted <input type="checkbox"/> if "Yes"	RI Proposed <input type="checkbox"/> if "Yes"
1	Above ground storage tank and associated piping	<input type="checkbox"/>	<input type="checkbox"/>	<input type="checkbox"/>	<input type="checkbox"/>
2	Area of stressed vegetation	<input type="checkbox"/>	<input type="checkbox"/>	<input type="checkbox"/>	<input type="checkbox"/>
3	Area which receives flood or storm water from potentially contaminated areas	<input type="checkbox"/>	<input type="checkbox"/>	<input type="checkbox"/>	<input type="checkbox"/>
4	Chemical storage cabinet and closet	<input type="checkbox"/>	<input type="checkbox"/>	<input type="checkbox"/>	<input type="checkbox"/>
5	Compressor vent discharge	<input type="checkbox"/>	<input type="checkbox"/>	<input type="checkbox"/>	<input type="checkbox"/>
6	Discharge area pursuant to N.J.A.C. 7:1E	<input type="checkbox"/>	<input type="checkbox"/>	<input type="checkbox"/>	<input type="checkbox"/>
7	Discolored or spill area	<input type="checkbox"/>	<input type="checkbox"/>	<input type="checkbox"/>	<input type="checkbox"/>
8	Drainage swale and culvert	<input type="checkbox"/>	<input type="checkbox"/>	<input type="checkbox"/>	<input type="checkbox"/>
9	Drywell and sump	<input type="checkbox"/>	<input type="checkbox"/>	<input type="checkbox"/>	<input type="checkbox"/>
10	Dumpster	<input type="checkbox"/>	<input type="checkbox"/>	<input type="checkbox"/>	<input type="checkbox"/>
11	Electrical transformer and capacitor	<input type="checkbox"/>	<input type="checkbox"/>	<input type="checkbox"/>	<input type="checkbox"/>
12	Floor drain collection system	<input type="checkbox"/>	<input type="checkbox"/>	<input type="checkbox"/>	<input type="checkbox"/>
13	Former agricultural applied pesticide area	<input type="checkbox"/>	<input type="checkbox"/>	<input type="checkbox"/>	<input type="checkbox"/>
14	Hazardous material storage or handling area	<input type="checkbox"/>	<input type="checkbox"/>	<input type="checkbox"/>	<input type="checkbox"/>
15	Historic fill or any other fill material	<input type="checkbox"/>	<input type="checkbox"/>	<input type="checkbox"/>	<input type="checkbox"/>
16	Hydraulic lift	<input type="checkbox"/>	<input type="checkbox"/>	<input type="checkbox"/>	<input type="checkbox"/>
17	Incinerator	<input type="checkbox"/>	<input type="checkbox"/>	<input type="checkbox"/>	<input type="checkbox"/>
18	Landfill or landfarm	<input type="checkbox"/>	<input type="checkbox"/>	<input type="checkbox"/>	<input type="checkbox"/>
19	Loading and unloading area	<input type="checkbox"/>	<input type="checkbox"/>	<input type="checkbox"/>	<input type="checkbox"/>
20	Non-contact cooling water discharge	<input type="checkbox"/>	<input type="checkbox"/>	<input type="checkbox"/>	<input type="checkbox"/>
21	Open area away from production area	<input type="checkbox"/>	<input type="checkbox"/>	<input type="checkbox"/>	<input type="checkbox"/>
22	Piping, above ground and below ground pumping station, sump and pit	<input type="checkbox"/>	<input type="checkbox"/>	<input type="checkbox"/>	<input type="checkbox"/>
23	Process area sink and piping which receive process waste	<input type="checkbox"/>	<input type="checkbox"/>	<input type="checkbox"/>	<input type="checkbox"/>
24	Rail car	<input type="checkbox"/>	<input type="checkbox"/>	<input type="checkbox"/>	<input type="checkbox"/>
25	Roof leader when process operations vent to the roof	<input type="checkbox"/>	<input type="checkbox"/>	<input type="checkbox"/>	<input type="checkbox"/>
26	Septic system, leachfield or seepage pit	<input type="checkbox"/>	<input type="checkbox"/>	<input type="checkbox"/>	<input type="checkbox"/>
27	Silo	<input type="checkbox"/>	<input type="checkbox"/>	<input type="checkbox"/>	<input type="checkbox"/>
28	Sprayfield	<input type="checkbox"/>	<input type="checkbox"/>	<input type="checkbox"/>	<input type="checkbox"/>
29	Storage pad including drum and/or waste storage	<input type="checkbox"/>	<input type="checkbox"/>	<input type="checkbox"/>	<input type="checkbox"/>
30	Storm sewer and spill containment collection system	<input type="checkbox"/>	<input type="checkbox"/>	<input type="checkbox"/>	<input type="checkbox"/>
31	Storm water detention pond and fire pond	<input type="checkbox"/>	<input type="checkbox"/>	<input type="checkbox"/>	<input type="checkbox"/>
32	Surface impoundment and lagoon	<input type="checkbox"/>	<input type="checkbox"/>	<input type="checkbox"/>	<input type="checkbox"/>
33	Surface water body	<input type="checkbox"/>	<input type="checkbox"/>	<input type="checkbox"/>	<input type="checkbox"/>
34	Underground piping including industrial process sewer	<input type="checkbox"/>	<input type="checkbox"/>	<input type="checkbox"/>	<input type="checkbox"/>
35	Underground storage tank and associated piping	<input type="checkbox"/>	<input type="checkbox"/>	<input type="checkbox"/>	<input type="checkbox"/>
36	Waste pile as defined by N.J.A.C. 7:26	<input type="checkbox"/>	<input type="checkbox"/>	<input type="checkbox"/>	<input type="checkbox"/>
37	Waste water treatment	<input type="checkbox"/>	<input type="checkbox"/>	<input type="checkbox"/>	<input type="checkbox"/>
38	Other:	<input type="checkbox"/>	<input type="checkbox"/>	<input type="checkbox"/>	<input type="checkbox"/>

**H3. Complete this section only if an ISRA waiver was issued or an ISRA NFA was issued under an expedited review or Limited Site Review.**

ISRA Case #	Expedited Review	Limited Site Review	Remediation In Progress Waiver	Regulated UST Waiver	Date	Comments
	<input type="checkbox"/>	<input type="checkbox"/>	<input type="checkbox"/>	<input type="checkbox"/>		
	<input type="checkbox"/>	<input type="checkbox"/>	<input type="checkbox"/>	<input type="checkbox"/>		
	<input type="checkbox"/>	<input type="checkbox"/>	<input type="checkbox"/>	<input type="checkbox"/>		
	<input type="checkbox"/>	<input type="checkbox"/>	<input type="checkbox"/>	<input type="checkbox"/>		
	<input type="checkbox"/>	<input type="checkbox"/>	<input type="checkbox"/>	<input type="checkbox"/>		
	<input type="checkbox"/>	<input type="checkbox"/>	<input type="checkbox"/>	<input type="checkbox"/>		
	<input type="checkbox"/>	<input type="checkbox"/>	<input type="checkbox"/>	<input type="checkbox"/>		
	<input type="checkbox"/>	<input type="checkbox"/>	<input type="checkbox"/>	<input type="checkbox"/>		

**H4. REGULATED USTs: Complete if any underground storage tanks (USTs) on site are regulated Pursuant to N.J.A.C. 7:14B**

- a. Have all the regulated USTs on site been registered with the Department? ..... ☐ Yes ☐ No
- b. Have all incidents related to regulated USTs been remediated/investigated?..... ☐ Yes ☐ No
- c. Have any USTs been removed on/after September 4, 1990? ..... ☐ Yes ☐ No
- d. Including this submittal, has an SI/RI report been submitted for all USTs closed on/after September 4, 1990? ..... ☐ Yes ☐ No

**H5. Compliance Check (Complete only if sampling of soil and/or ground water was conducted)**

- a. Identify the media if impacted above applicable standards/screening levels (check all that apply):

☐ soil ☐ ground water

Type of contamination in soil and ground water above applicable standards/screening levels (check all that apply):

Ground		Ground	
Soil	Water	Soil	Water
<input type="checkbox"/>	<input type="checkbox"/> Volatile Organics	<input type="checkbox"/>	<input type="checkbox"/> PCBs
<input type="checkbox"/>	<input type="checkbox"/> Polycyclic Aromatic Hydrocarbons(PAHs)	<input type="checkbox"/>	<input type="checkbox"/> Chromium
<input type="checkbox"/>	<input type="checkbox"/> Acid Extractables	<input type="checkbox"/>	<input type="checkbox"/> Dioxin
<input type="checkbox"/>	<input type="checkbox"/> Base Neutrals (non-PAHs)	<input type="checkbox"/>	<input type="checkbox"/> Mercury
<input type="checkbox"/>	<input type="checkbox"/> Metals	<input type="checkbox"/>	<input type="checkbox"/> Arsenic
<input type="checkbox"/>	<input type="checkbox"/> Pesticides	<input type="checkbox"/>	<input type="checkbox"/> Perchlorate, RDX, TNT, etc.
<input type="checkbox"/>	<input type="checkbox"/> PHC	<input type="checkbox"/>	<input type="checkbox"/> Other, specify _____

- b. For all AOCs at which a SI was conducted, but no RI/RA is proposed:

- Are any soil analytical results greater than the most stringent Direct Contact Soil Remediation Standards (DCSRS)? ..... ☐ Yes ☐ No
- Are any soil analytical results greater than the default Impact to Ground Water Soil Screening Levels (IGWSSL)? ..... ☐ Yes ☐ No
- Are any ground water analytical results greater than the Ground Water Quality Standards (GWQS)? ..... ☐ Yes ☐ No ☐ NA
- Are any Method Detection Limits (MDLs) greater than the applicable soil and/or ground water standards or screening levels? ..... ☐ Yes ☐ No
- Are any surface water analytical results greater than the most stringent, both human and ecological, Surface Water Quality Standards? ..... ☐ Yes ☐ No ☐ NA
- Are any sediment analytical results above the screening levels? ..... ☐ Yes ☐ No ☐ NA
- Are any analytical results above the vapor intrusion screening levels? ..... ☐ Yes ☐ No ☐ NA
- Did the SI document, via a background investigation, outside the influence of onsite AOCs and operational areas, determine that:
  - contamination is migrating onto this site per N.J.A.C. 7:26E-3.7(g)? ..... ☐ Yes ☐ No ☐ NA
  - contamination is naturally occurring per N.J.A.C. 7:26E-3.10? ..... ☐ Yes ☐ No ☐ NA

9) Contamination is associated with an ongoing ISRA remediation..... ☐ Yes ☐ No ☐ NA

c. Have Alternative Remediation Standards (ARS) been utilized for Inhalation and/or Ingestion/Dermal pathways? ..... ☐ Yes ☐ No

d. Have any site specific Impact to Groundwater Soil Remediation Standards (IGWSRS) been established? ..... ☐ Yes ☐ No

**Note: Complete if "Yes" to question b.) 1-4, c. or d. List affected AOC(s) below; attach additional sheets if necessary.**

Area of Concern (from H2. above)	Exceeds DCSRS	Exceeds IGWSSL	Exceeds GWQS	MDLs > Standards	ARS	Site Specific IGWSRS	Comments
	<input type="checkbox"/>	<input type="checkbox"/>	<input type="checkbox"/>	<input type="checkbox"/>	<input type="checkbox"/>	<input type="checkbox"/>	
	<input type="checkbox"/>	<input type="checkbox"/>	<input type="checkbox"/>	<input type="checkbox"/>	<input type="checkbox"/>	<input type="checkbox"/>	
	<input type="checkbox"/>	<input type="checkbox"/>	<input type="checkbox"/>	<input type="checkbox"/>	<input type="checkbox"/>	<input type="checkbox"/>	
	<input type="checkbox"/>	<input type="checkbox"/>	<input type="checkbox"/>	<input type="checkbox"/>	<input type="checkbox"/>	<input type="checkbox"/>	
	<input type="checkbox"/>	<input type="checkbox"/>	<input type="checkbox"/>	<input type="checkbox"/>	<input type="checkbox"/>	<input type="checkbox"/>	
	<input type="checkbox"/>	<input type="checkbox"/>	<input type="checkbox"/>	<input type="checkbox"/>	<input type="checkbox"/>	<input type="checkbox"/>	
	<input type="checkbox"/>	<input type="checkbox"/>	<input type="checkbox"/>	<input type="checkbox"/>	<input type="checkbox"/>	<input type="checkbox"/>	
	<input type="checkbox"/>	<input type="checkbox"/>	<input type="checkbox"/>	<input type="checkbox"/>	<input type="checkbox"/>	<input type="checkbox"/>	
	<input type="checkbox"/>	<input type="checkbox"/>	<input type="checkbox"/>	<input type="checkbox"/>	<input type="checkbox"/>	<input type="checkbox"/>	

#### SECTION I. ALTERNATIVE REMEDIATION STANDARD / DEVIATIONS

##### Alternative remediation standard

If proposing an alternative remediation standard pursuant to N.J.A.C. 7:26D-7.4, check here and attach the Alternative Soil Remediation Standard Application Form as an addendum. ☐

##### Deviation from regulations

If the Licensed Site Remediation Professional has varied from the Technical Rules, provide the citation(s) from which the remediation varied and the page(s) in the attached document where the rationale for the deviation is provided.

N.J.A.C. 7:26E- \_\_\_\_\_ Page \_\_\_\_\_

N.J.A.C. 7:26E- \_\_\_\_\_ Page \_\_\_\_\_

N.J.A.C. 7:26E- \_\_\_\_\_ Page \_\_\_\_\_

#### SECTION J. PERSON RESPONSIBLE FOR CONDUCTING THE REMEDIATION INFORMATION AND CERTIFICATION

Full Legal Name of the Person Responsible for Conducting the Remediation: \_\_\_\_\_

Representative First Name: \_\_\_\_\_ Representative Last Name: \_\_\_\_\_

Title: \_\_\_\_\_ Business Affiliation: \_\_\_\_\_

Phone Number: \_\_\_\_\_ Ext: \_\_\_\_\_ Fax: \_\_\_\_\_

Mailing Address: \_\_\_\_\_

City/Town: \_\_\_\_\_ State: \_\_\_\_\_ ZIP Code: \_\_\_\_\_

Email Address: \_\_\_\_\_

This certification shall be signed by the person responsible for conducting the remediation who is submitting this notification in accordance with Administrative Requirements for the Remediation of Contaminated Sites rule at N.J.A.C. 7:26C-1.5(a).

*I certify under penalty of law that I have personally examined and am familiar with the information submitted herein, including all attached documents, and that based on my inquiry of those individuals immediately responsible for obtaining the information, to the best of my knowledge, I believe that the submitted information is true, accurate and complete. I am aware that there are significant civil penalties for knowingly submitting false, inaccurate or incomplete information and that I am committing a crime of the fourth degree if I make a written false statement which I do not believe to be true. I am also aware that if I knowingly direct or authorize the violation of any statute, I am personally liable for the penalties.*

Signature: \_\_\_\_\_ Date: \_\_\_\_\_

Name/Title: \_\_\_\_\_ No Changes Since Last Submittal ☐

**SECTION K. SUBSURFACE EVALUATOR UST REPORT CERTIFICATION FORM****Certification by the Subsurface Evaluator:**

*I certify under penalty of law that the work was performed under my oversight and I have reviewed the report and all attached documents, and the submitted information is true, accurate and complete in accordance with the requirements of N.J.A.C. 7:14B and N.J.A.C. 7:26E. I am aware that there are significant civil and criminal penalties for submitting false, inaccurate or incomplete information including fines and/or imprisonment.*

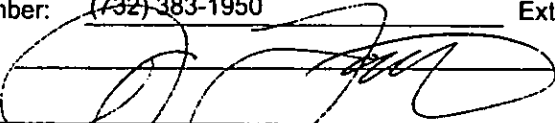
Name: Joseph P. Layton UST Cert. No.: 229606  
Firm: Maser Consulting PA Firm's UST Cert. Number: \_\_\_\_\_  
Firm Address: 331 Newman Springs Road  
City/Town: Red Bank State: NJ Zip Code: 07701  
Phone Number: (732) 383-1950 Ext: 63 Fax: (732) 383-1990  
Signature:  Date: 3.7.12  
**No Changes Since Last Submittal** ☒

Submit this form to:

Bureau of Case Assignment & Initial Notice  
Site Remediation Program  
NJ Department of Environmental Protection  
401-05H  
PO Box 420  
Trenton, NJ 08625-0420

## FIGURES

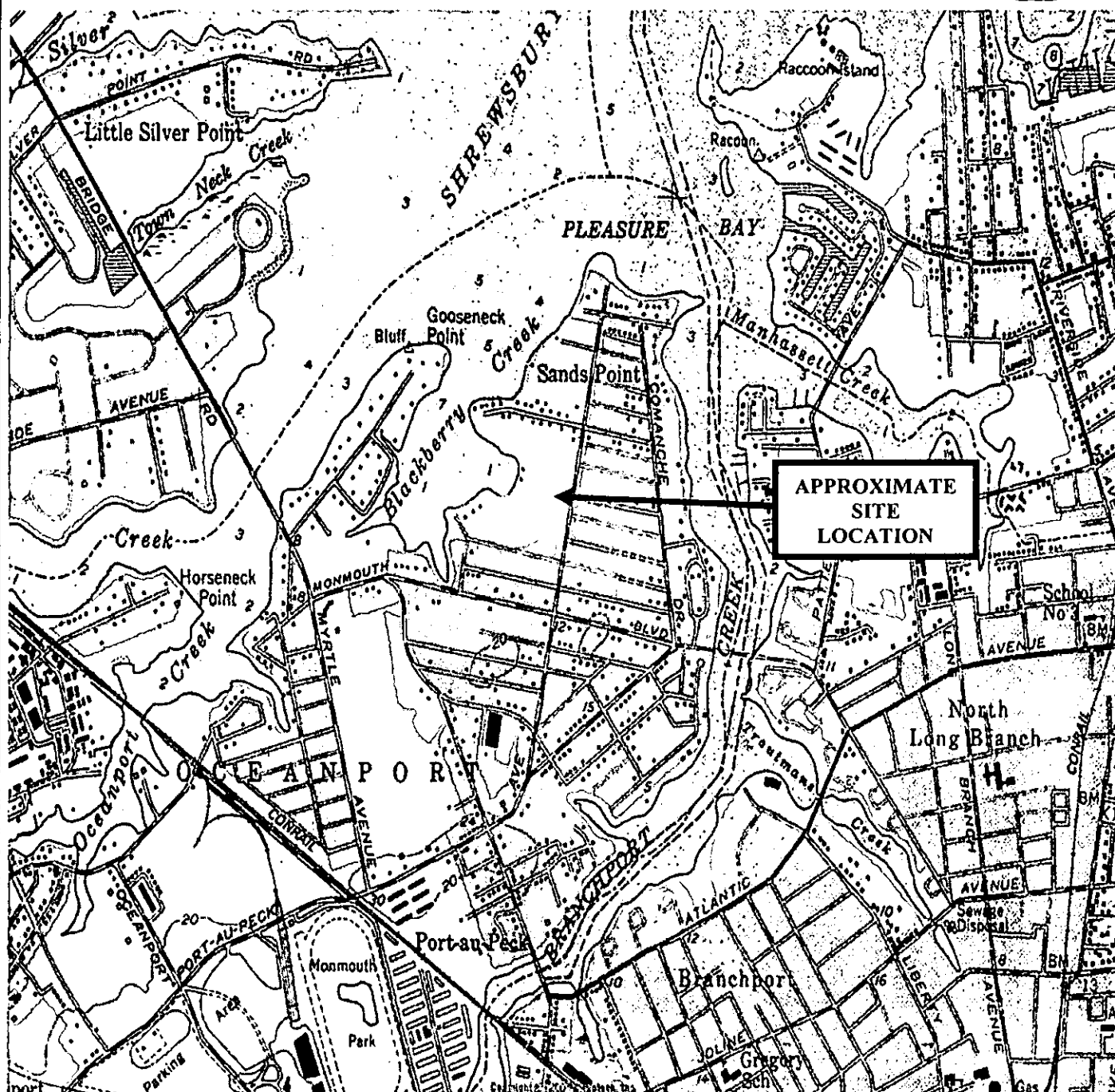

# **FIGURE 1 U.S.G.S. MAP**

BASE MAP TAKEN FROM:  
USGS QUAD: LONG BRANCH, NJ

STATE PLANE COORDINATES: E 629,875 N 543,619

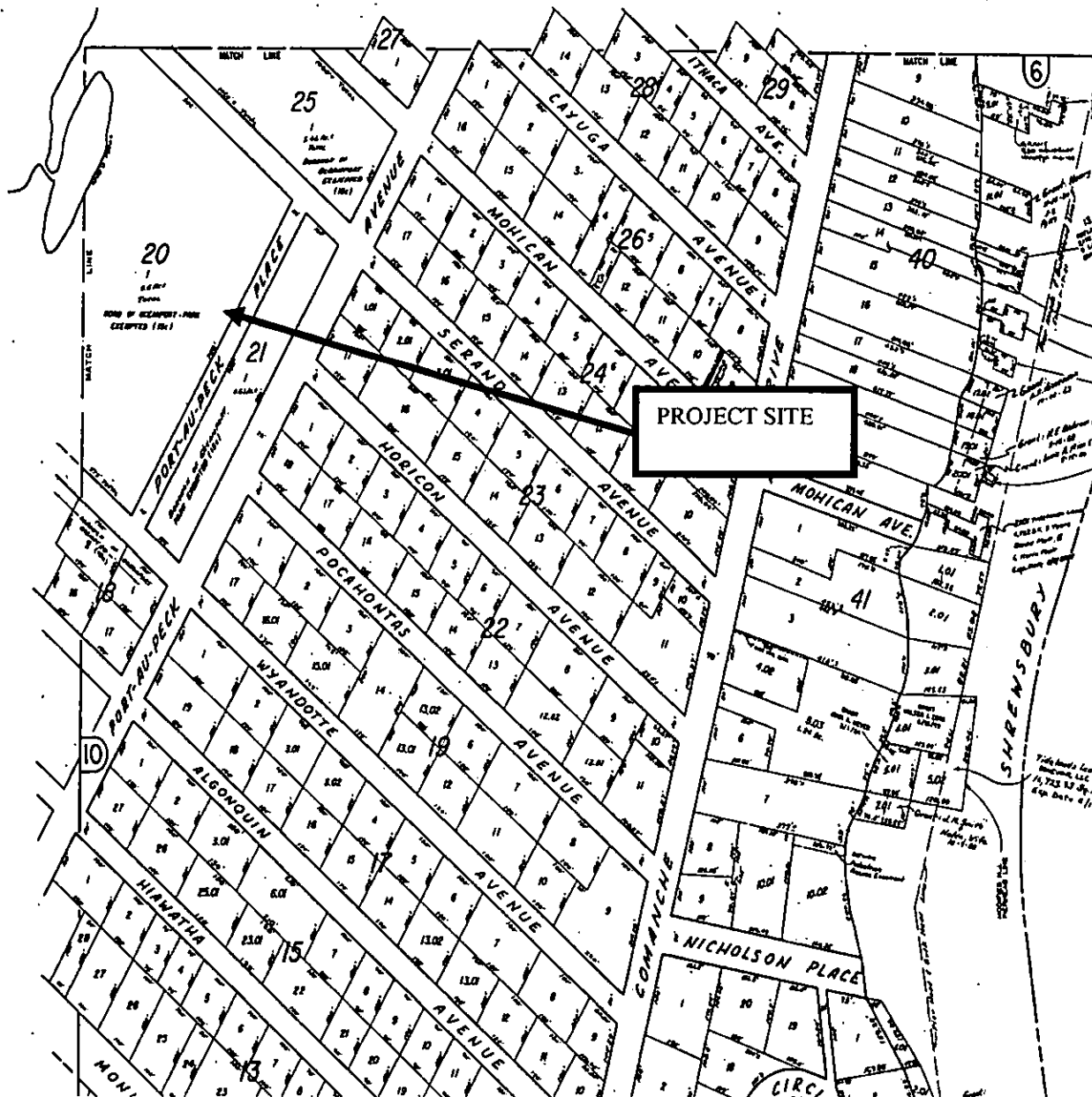
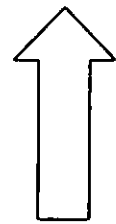



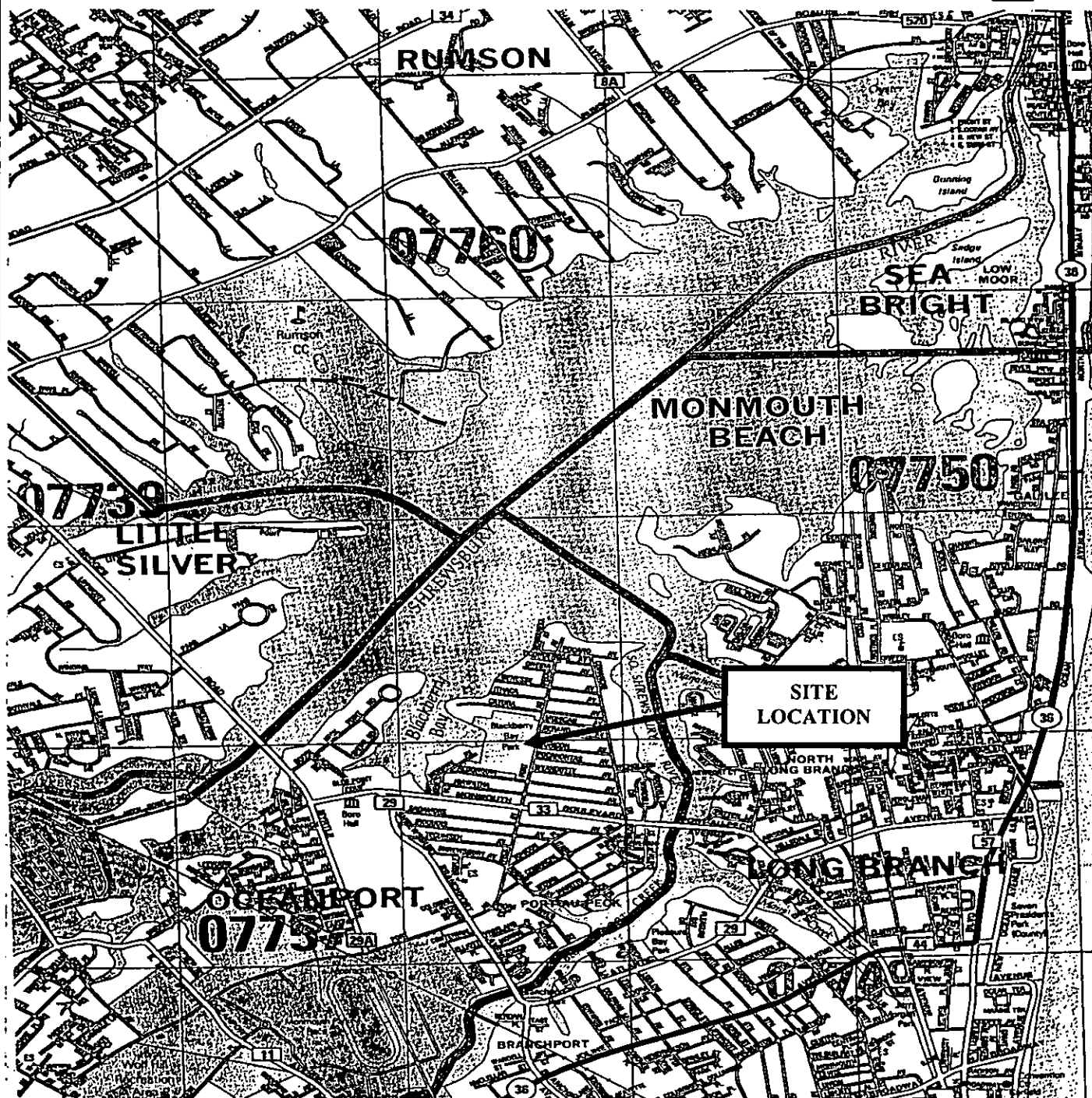
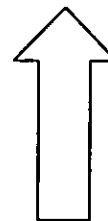

**APPENDIX A**  
**SITE OWNERSHIP HISTORY**

1. Present a history of ownership and operations at the subject property from the time the site was naturally vegetated or utilized as farmland in accordance with N.J.A.C. 7:26E-3.111.i.

For ease of presentation, each identified owner and operator within the proposed project area is referenced to an appropriate block and lot below. A site location (topographic) map is provided as **Figure 1**, a copy of the tax map is provided as **Figure 2**, and a road map of the site is included as **Figure 3** in the PA report.

Block / Lot No.	Name of Property Owner	From	To
20/1	Borough of Oceanport	1970	Present

**APPENDIX B**  
**SITE OPERATIONAL HISTORY**

2A. *In accordance with N.J.A.C. 7:26E-3.1(c)1.ii, provide a clear and concise description of the past industrial/commercial operation(s) conducted on site by each owner and operator. To the extent available the site history shall include an evaluation of the following sources of information:*

*(1) Sanborn Fire Insurance Maps; (2) MacRae's Industrial Directory; (3) Title and Deed; (4) Site plans and facility as-built drawings; (5) federal, state, county and local government files; (6) The Department Geographic Information System. (7) and any additional sources which may be available for a specific site.*

This operational history was developed based on an evaluation of a State and Federal government records search, local and State government file search, Sanborn Insurance maps, available aerial photographs, and historic aerial photographs. The results of the evaluation were utilized to develop an approximate time line of operations and identify the potential presence of AOCs within the proposed project area.

The Borough of Oceanport began acquiring the project site properties through tax foreclosures and/or delinquencies in the late 1960's through 1970's. The site was undeveloped previous to 1980 and has been a public park since then. The majority of the site is a recreational park.

#### **City Directory Search**

EDR was contracted through Maser to perform a City Directory Search to identify any on-site or adjacent property usage that may be environmentally relevant to this Preliminary Assessment. The project site itself is not listed on the City Directory. Adjacent properties appear to be in a residential land use.

#### **Historic Aerial Photograph Review**

Aerial photographs were obtained from EDR. A brief discussion of each photograph that was reviewed is presented below:

##### ***1933 Photograph***

The scale of this photograph is 1" = 500'. The project site appears to be undeveloped, vegetated and appears to be wetlands.

##### ***1954 Photograph***

The scale of this photograph is 1" = 750'. The project site appears to be undeveloped, vegetated and portions of the site appear to have received dredge spoils.

##### ***1963 Photograph***

The scale of this photograph is 1" = 500'. No significant changes from the 1954 photograph are evident with the exception of the site being cleared and graded flat.

##### ***1969 Photograph***

The scale of this photograph is 1" = 500'. No significant changes from the 1963 photograph are evident.

##### ***1970 Photograph***

The scale of this photograph is 1" = 500'. No significant changes from the 1969 photograph are evident.

#### *1985 Photograph*

The scale of this photograph is 1" = 1000'. No significant changes from the 1970 photograph are evident.

#### *1995 Photograph*

The scale of this photograph is 1" = 500'. The site is developed as an active recreational park.

#### *2006 Photograph*

The scale of this photograph is 1" = 500'. No significant changes from the 1995 photograph are evident.

#### *2008 Photograph*

The scale of this photograph is 1" = 500'. No significant changes from the 2006 photograph are evident.

#### **Historic Topographic Map Review**

Maser obtained historic USGS topographic maps for the subject site and surrounding areas from EDR. The topographic maps depicted historical land uses similar to the aerial photos.

#### **Historic Sanborn Insurance Map Review**

Sanborn maps were not developed for this portion of Oceanport.

#### **State and Federal Government Database Search**

To further develop the operational history and for the identification of AOCs, a database search was completed to determine if the project area and surrounding sites (generally within 1 mile) have been registered with State and/or Federal environmental agencies for hazardous material and/or petroleum operations, tanks, spills, releases and/or environmental violations. Accordingly, EDR was retained to perform the database search and provide a report summarizing the database information. The complete database search is provided in **Appendix F**. The report is supplemented with addresses, mapped locations of the sites identified and available information. The information provided about the project area was evaluated to assess if AOCs exist. The determination of an AOC was based on the following types of information evaluated:

- The database of the listing;
- The constituents of concern;
- The geology and hydrogeology of the local area;
- Migration pathways of the constituents of concern (i.e. groundwater flow direction(s), surface water flow, etc.); and
- Other available information.

The following Federal and State databases were queried:

- National Priorities List (NPL)
- Proposed National Priorities List (PNPL)
- Comprehensive Environmental Response, Compensation and Liability Information System (CERCLIS)
- CERCLIS – No Further Remedial Action Planned (CERCLIS-NFRAP)
- Corrective Action Sites (CORRACTS)
- Resource Conservation and Recovery Act Information (RCRA-TSDF)
- Emergency Response Notification System (ERNS)

- State Solid Waste Facilities/Landfill (SWF/LF)
- State Approved Class B Recycling Facilities (SWRCY)

In addition to the above listed databases, searches were performed of the following supplemental Federal databases: CONSENT, ROD, Delisted NPL, FINDS, HMIRS, MLTS, MINES, NPL Liens, PADS, DOD, INDIAN RESERV, UMTRA, FUDS, RAATS, TRIS, TSCA, SSTs, ODI and FTTS INSP. Searches were also performed of the following supplemental State databases: NJ Major Facilities, NJ Spills, NJ Release, NJPF, CHROME, NJPDES and HIST LF. The EDR proprietary historical database, Coal Gas, was also queried. Several brownfields databases, including US BROWNFIELDS, Brownfields and AUL were also searched. A summary of the database information is provided below.

The target property is listed on the NJEMS database which pertains to the site's Bureau of Water Allocation permit for the groundwater well utilized for irrigation of the recreational fields.

#### **NJDEP Site Remediation Program File Review**

A request for information pertaining to the environmental history of the subject property was submitted to the NJDEP pursuant to the Open Public Records Act (OPRA). The NJDEP Office of the Records Custodian indicated no files exist for the project site with the exception of the Bureau of Water Allocation permits.

#### **Local Government Records Search**

The Borough of Oceanport had no record of any environmental issues or violations at the target property.

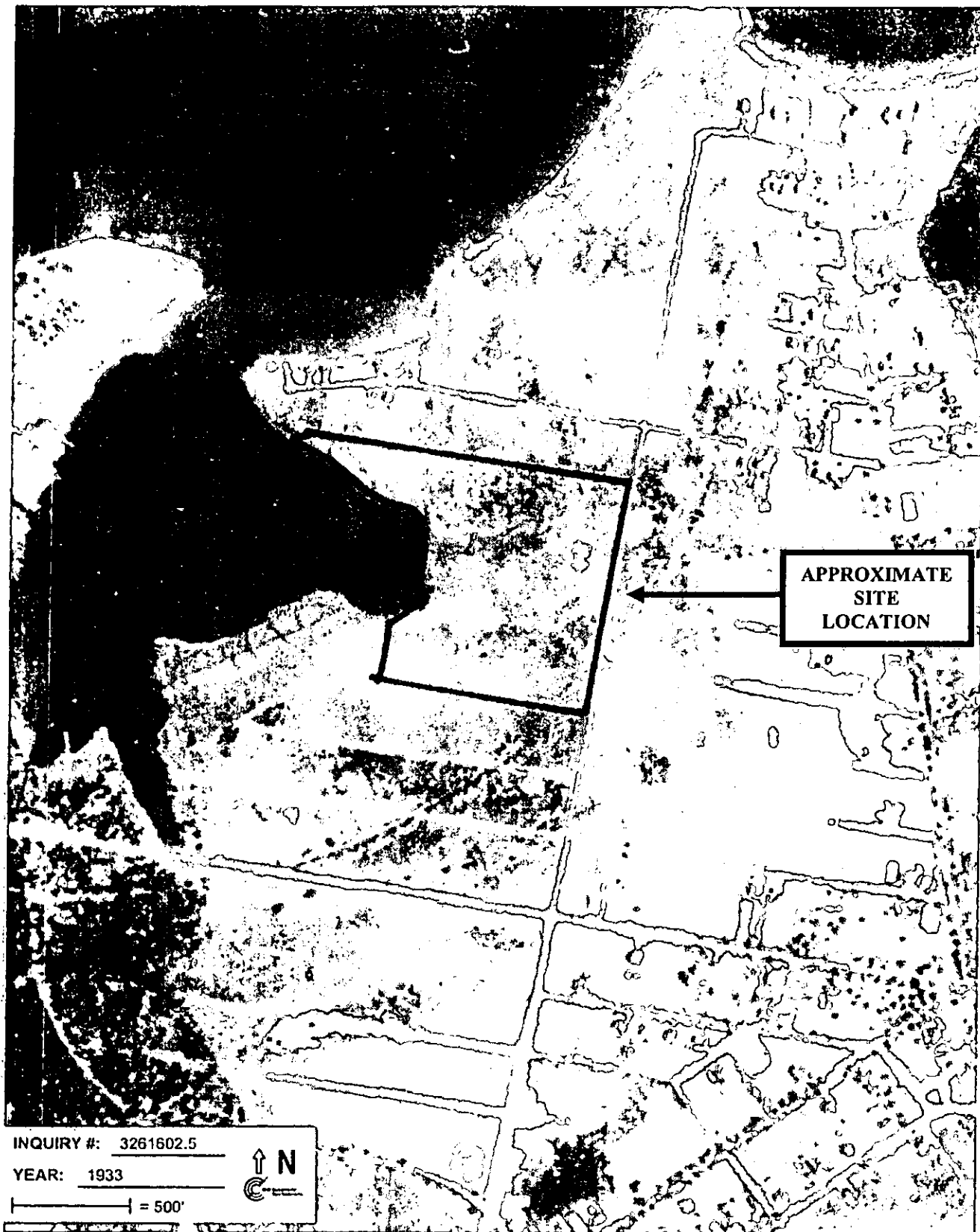



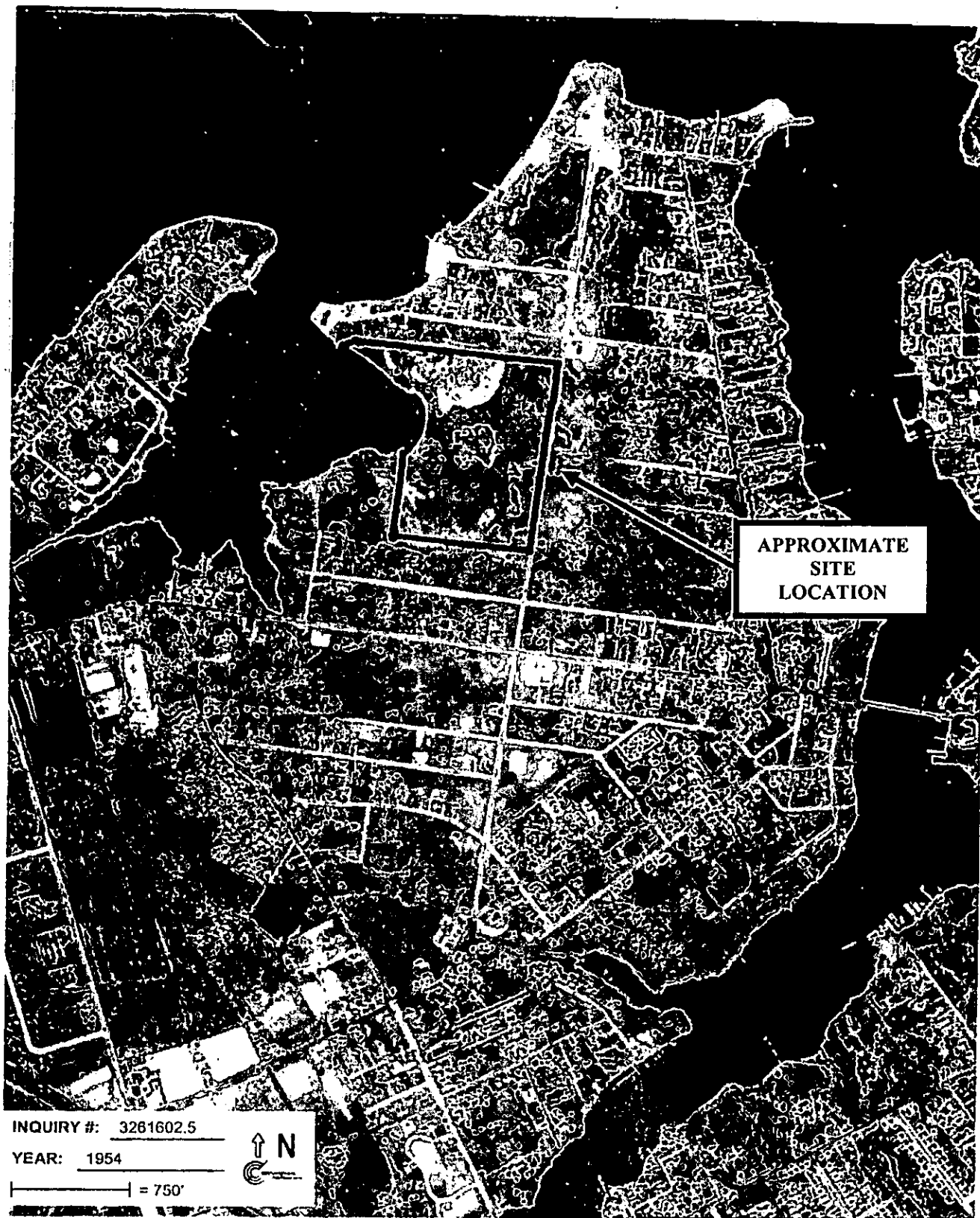

INQUIRY #: 3281602.5

YEAR: 1954



= 750'



Consulting, Municipal & Environmental Engineers  
Planners • Surveyors • Landscape Architects

RED BANK OFFICE  
331 Newman Springs Road  
Suite 203  
Red Bank, NJ 07701  
Phone (732) 383-1950  
Fax (732) 383-1984

E-mail:  
solutions@maserconsulting.com

1954 AERIAL

NOT TO SCALE



INQUIRY #: 3261602.5

YEAR: 1963



1" = 500'

**MASER**  
CONSULTING P.A.  
Consulting, Municipal & Environmental Engineers  
Planners • Surveyors • Landscape Architects

**RED BANK OFFICE**  
331 Newman Springs Road  
Suite 203  
Red Bank, NJ 07701  
Phone (732) 383-1950  
Fax (732) 383-1984  
E-mail:  
solutions@maserconsulting.com

**1963 AERIAL**

NOT TO SCALE

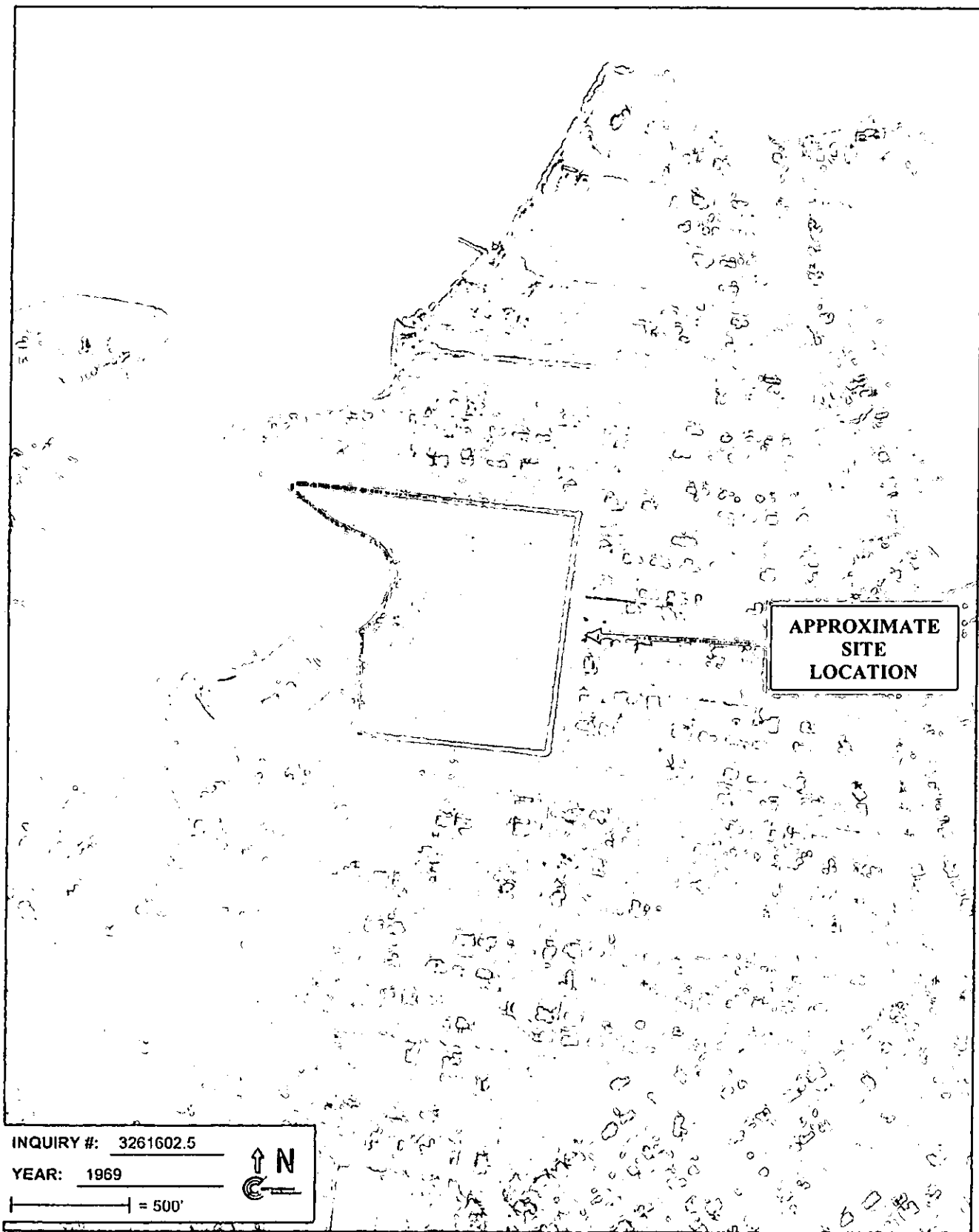

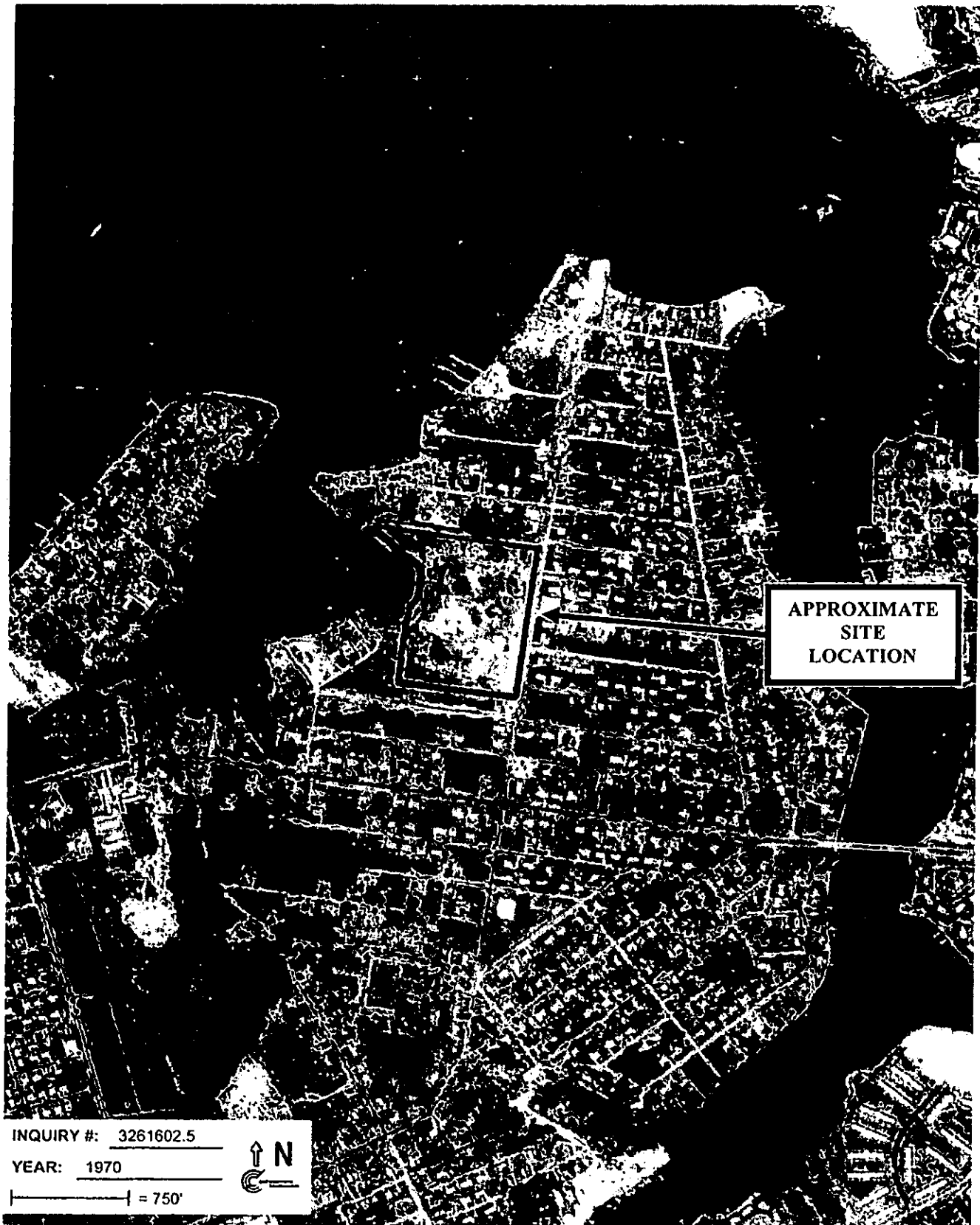

APPROXIMATE  
SITE  
LOCATION

INQUIRY #: 3261602.5

YEAR: 1970



— = 750'



RED BANK OFFICE  
331 Newman Springs Road  
Suite 203  
Red Bank, NJ 07701  
Phone (732) 383-1950  
Fax (732) 383-1984  
E-mail:  
solutions@maserconsulting.com

1970 AERIAL

NOT TO SCALE

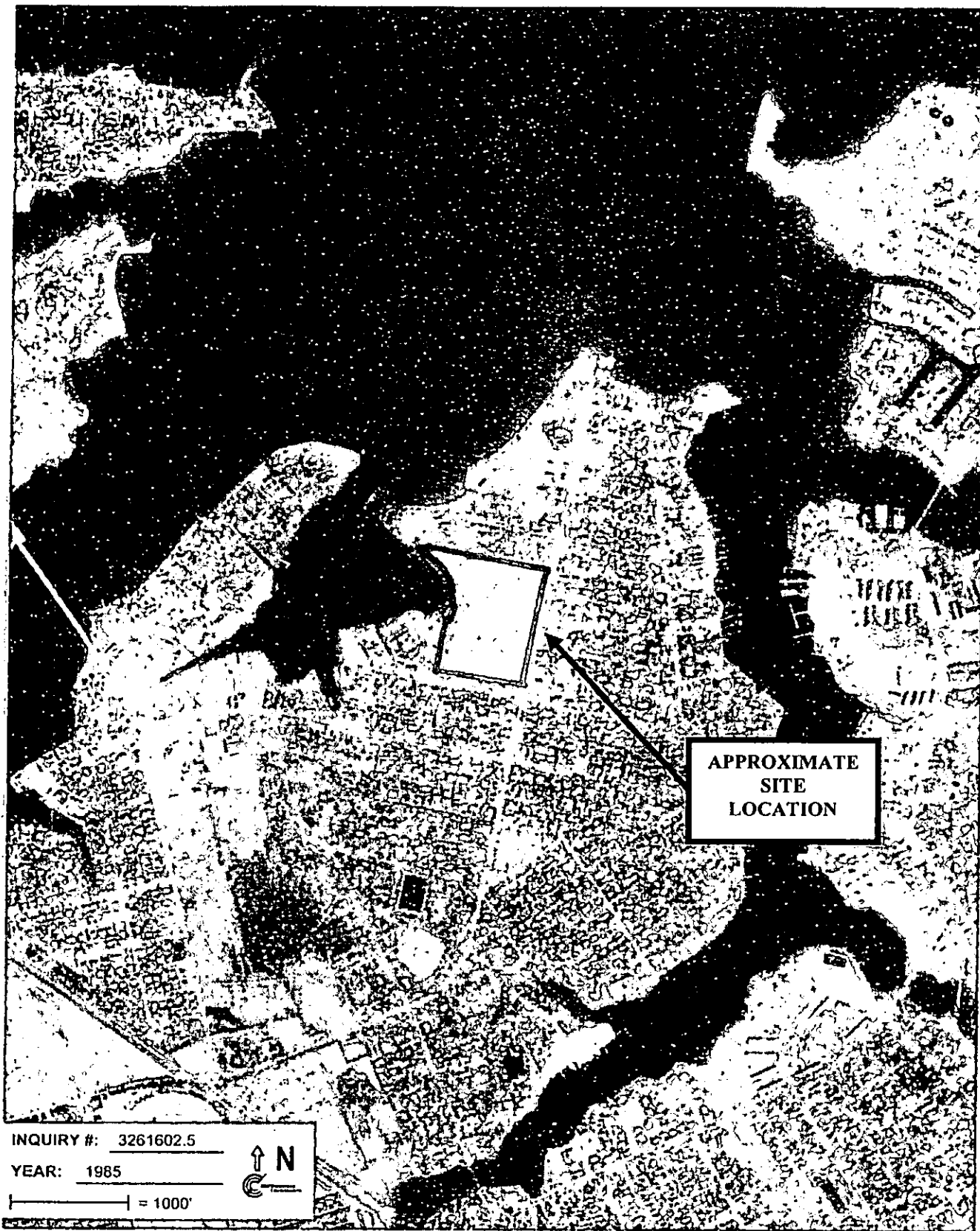

 **MASER**  
CONSULTING P.A.  
Consulting, Municipal & Environmental Engineers  
Planners • Surveyors • Landscape Architects

**RED BANK OFFICE**  
331 Newman Springs Road  
Suite 203  
Red Bank, NJ 07701  
Phone (732) 383-1950  
Fax (732) 383-1984  
E-mail:  
solutions@maserconsulting.com

**1985 AERIAL**

NOT TO SCALE



APPROXIMATE  
SITE  
LOCATION

INQUIRY #: 3261602.5

YEAR: 1995

— = 500'



**MASER**  
CONSULTING P.A.  
Consulting, Municipal & Environmental Engineers  
Planners • Surveyors • Landscape Architects

RED BANK OFFICE  
331 Newman Springs Road  
Suite 203  
Red Bank, NJ 07701  
Phone (732) 383-1950  
Fax (732) 383-1984  
E-mail:  
solutions@maserconsulting.com

1995 AERIAL

NOT TO SCALE



INQUIRY #: 3261602.5

YEAR: 2006



1" = 500'

APPROXIMATE  
SITE  
LOCATION



Consulting, Municipal & Environmental Engineers  
Planners • Surveyors • Landscape Architects

RED BANK OFFICE  
331 Newman Springs Road  
Suite 203

Red Bank, NJ 07701

Phone (732) 383-1950

Fax (732) 383-1984

E-mail:

solutions@maserconsulting.com

2006 AERIAL

NOT TO SCALE

**Blackberry Bay Park**  
Port-Au-Peck Avenue  
Oceanport, NJ 07757

Inquiry Number: 3261602.4  
February 17, 2012

## **EDR Historical Topographic Map Report**



**EDR**<sup>®</sup> Environmental Data Resources Inc

440 Wheelers Farms Road  
Milford, CT 06461  
800.352.0050  
[www.edrnet.com](http://www.edrnet.com)



# EDR Historical Topographic Map Report

Environmental Data Resources, Inc.'s (EDR) Historical Topographic Map Report is designed to assist professionals in evaluating potential liability on a target property resulting from past activities. EDR's Historical Topographic Map Report includes a search of a collection of public and private color historical topographic maps, dating back to the early 1900s.

*Thank you for your business.*  
Please contact EDR at 1-800-352-0050  
with any questions or comments.

## Disclaimer - Copyright and Trademark Notice

This Report contains certain information obtained from a variety of public and other sources reasonably available to Environmental Data Resources, Inc. It cannot be concluded from this Report that coverage information for the target and surrounding properties does not exist from other sources. **NO WARRANTY EXPRESSED OR IMPLIED, IS MADE WHATSOEVER IN CONNECTION WITH THIS REPORT. ENVIRONMENTAL DATA RESOURCES, INC. SPECIFICALLY DISCLAIMS THE MAKING OF ANY SUCH WARRANTIES, INCLUDING WITHOUT LIMITATION, MERCHANTABILITY OR FITNESS FOR A PARTICULAR USE OR PURPOSE. ALL RISK IS ASSUMED BY THE USER. IN NO EVENT SHALL ENVIRONMENTAL DATA RESOURCES, INC. BE LIABLE TO ANYONE, WHETHER ARISING OUT OF ERRORS OR OMISSIONS, NEGLIGENCE, ACCIDENT OR ANY OTHER CAUSE, FOR ANY LOSS OF DAMAGE, INCLUDING, WITHOUT LIMITATION, SPECIAL, INCIDENTAL, CONSEQUENTIAL, OR EXEMPLARY DAMAGES. ANY LIABILITY ON THE PART OF ENVIRONMENTAL DATA RESOURCES, INC. IS STRICTLY LIMITED TO A REFUND OF THE AMOUNT PAID FOR THIS REPORT.** Purchaser accepts this Report AS IS. Any analyses, estimates, ratings, environmental risk levels or risk codes provided in this Report are provided for illustrative purposes only, and are not intended to provide, nor should they be interpreted as providing any facts regarding, or prediction or forecast of, any environmental risk for any property. Only a Phase I Environmental Site Assessment performed by an environmental professional can provide information regarding the environmental risk for any property. Additionally, the information provided in this Report is not to be construed as legal advice.

Copyright 2012 by Environmental Data Resources, Inc. All rights reserved. Reproduction in any media or format, in whole or in part, of any report or map of Environmental Data Resources, Inc., or its affiliates, is prohibited without prior written permission.

EDR and its logos (including Sanborn and Sanborn Map) are trademarks of Environmental Data Resources, Inc. or its affiliates. All other trademarks used herein are the property of their respective owners.

# Historical Topographic Map

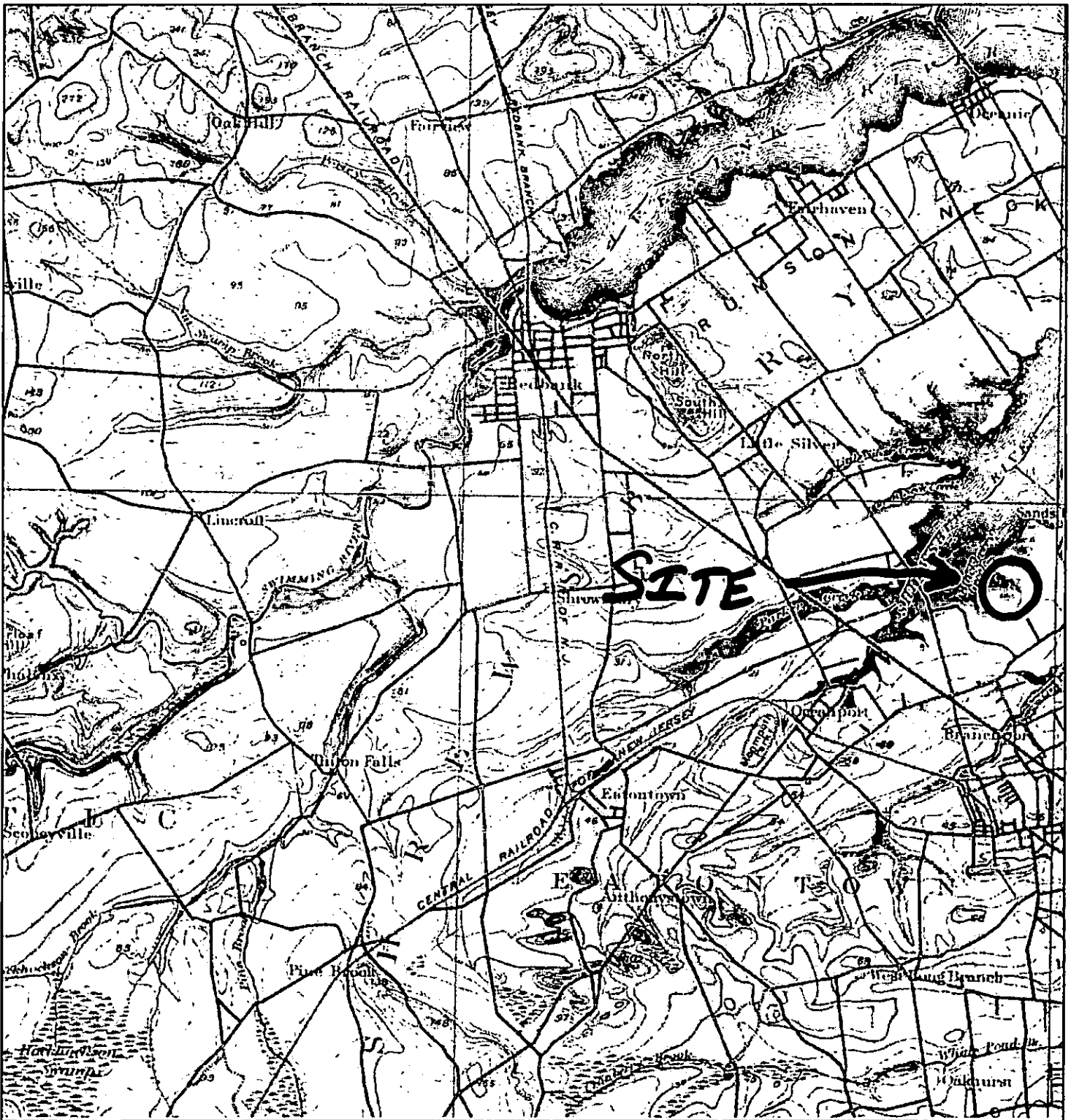

	TARGET QUAD NAME: SANDY HOOK MAP YEAR: 1901	SITE NAME: Blackberry Bay Park ADDRESS: Port-Au-Peck Avenue Oceanport, NJ 07757 LAT/LONG: 40.3247 / -74.0058	CLIENT: Maser Consulting P.A. CONTACT: Joe Layton INQUIRY#: 3261602.4 RESEARCH DATE: 02/17/2012
	SERIES: 15 SCALE: 1:62500		

# Historical Topographic Map

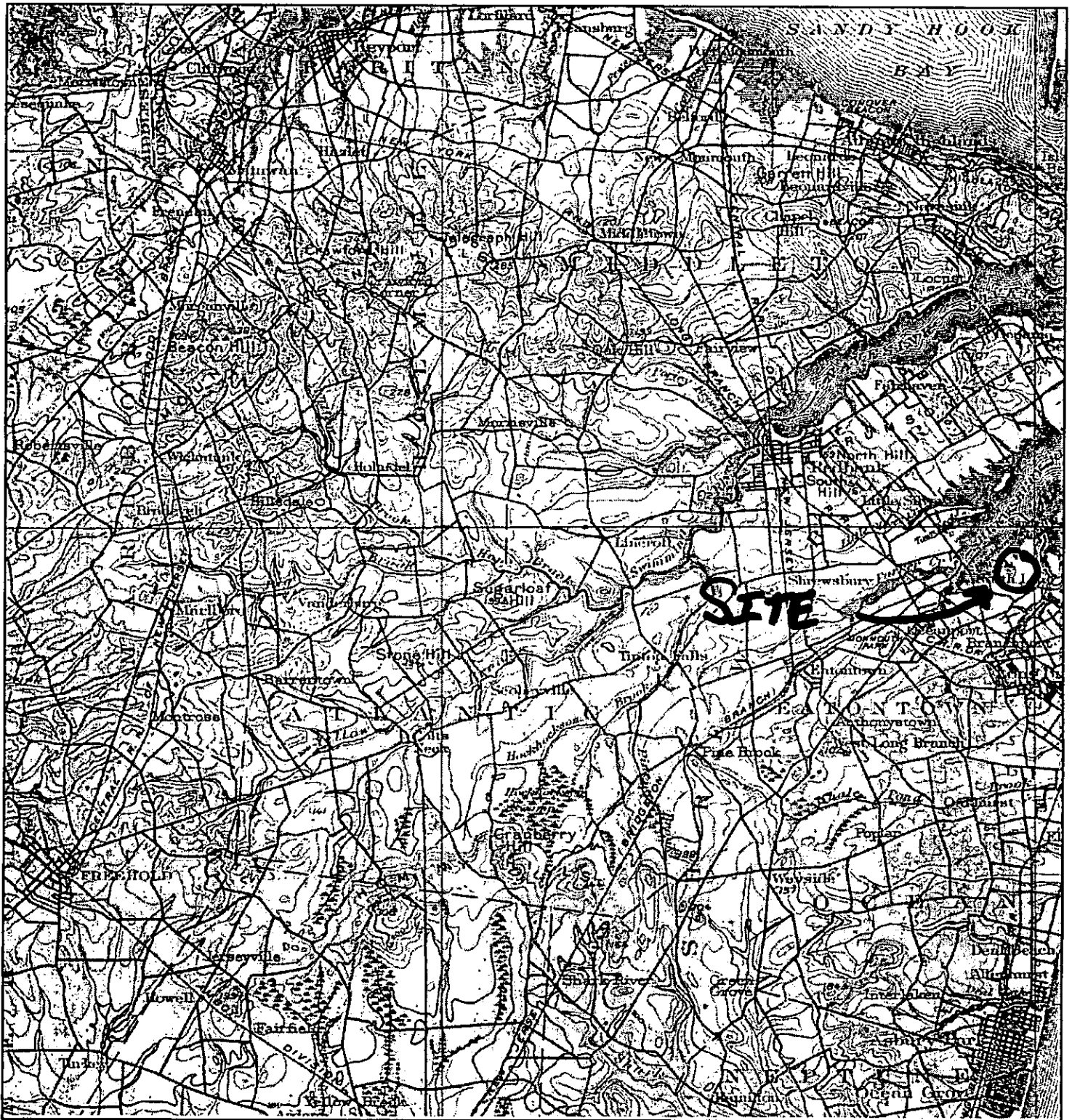

<div data-bbox="94 1828 126 1936"> <p>N ↑</p> </div> <div data-bbox="151 1800 410 1994"> <p>TARGET QUAD NAME: NAVESINK MAP YEAR: 1902  SERIES: 30 SCALE: 1:125000</p> </div>	<div data-bbox="467 1800 836 1929"> <p>SITE NAME: Blackberry Bay Park ADDRESS: Port-Au-Peck Avenue Oceanport, NJ 07757 LAT/LONG: 40.3247 / -74.0058</p> </div>	<div data-bbox="922 1800 1299 1929"> <p>CLIENT: Maser Consulting P.A. CONTACT: Joe Layton INQUIRY#: 3261602.4 RESEARCH DATE: 02/17/2012</p> </div>
--	--	--

# Historical Topographic Map



<p>N ↑</p>	<p>TARGET QUAD NAME: LONG BRANCH MAP YEAR: 1944  SERIES: 7.5 SCALE: 1:25000</p>	<p>SITE NAME: Blackberry Bay Park ADDRESS: Port-Au-Peck Avenue Oceanport, NJ 07757 LAT/LONG: 40.3247 / -74.0058</p>	<p>CLIENT: Maser Consulting P.A. CONTACT: Joe Layton INQUIRY#: 3261602.4 RESEARCH DATE: 02/17/2012</p>
----------------	---	---	--

# Historical Topographic Map

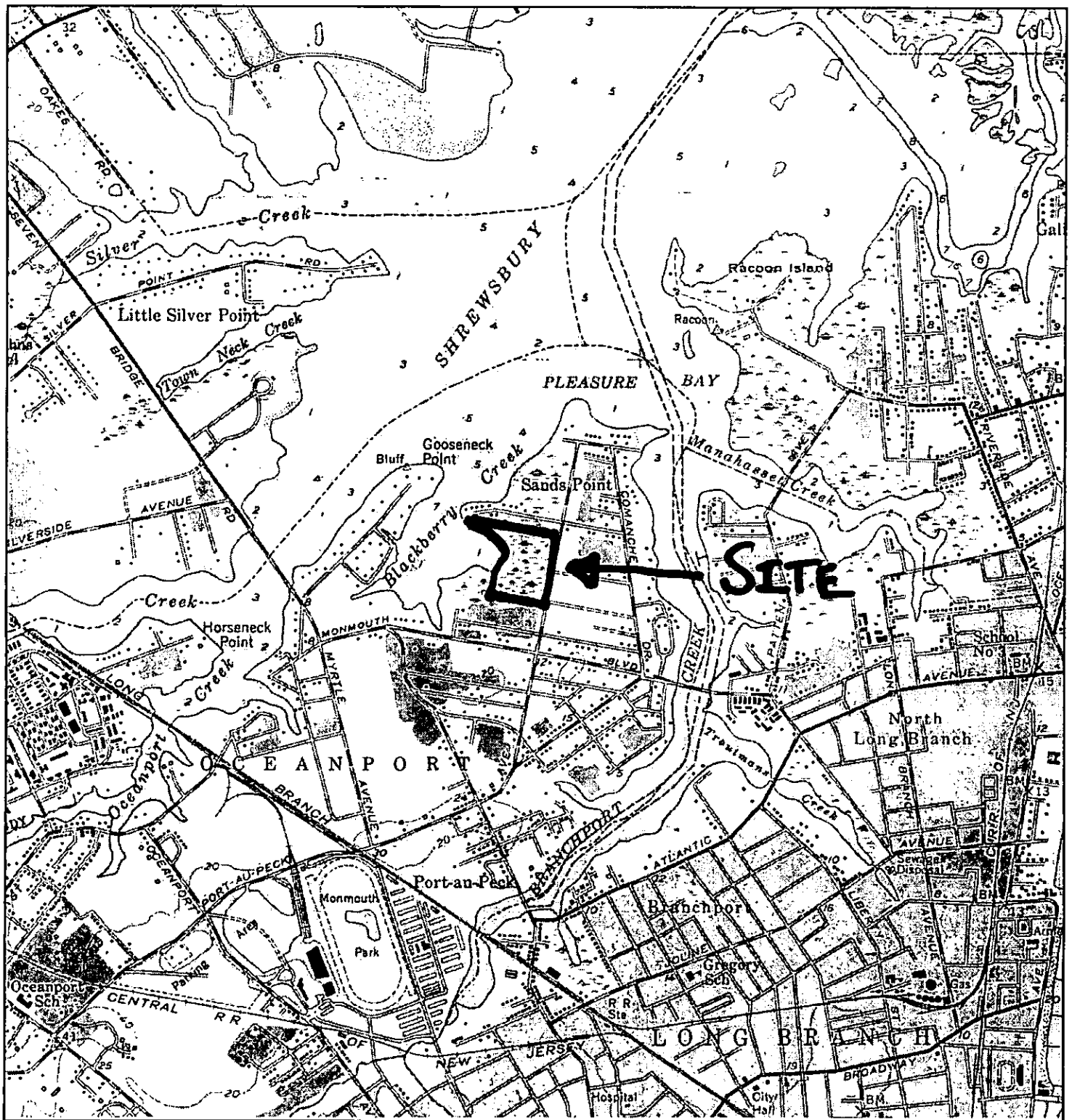

<p>N ↑</p>	<p>TARGET QUAD NAME: LONG BRANCH MAP YEAR: 1954  SERIES: 7.5 SCALE: 1:24000</p>	<p>SITE NAME: Blackberry Bay Park ADDRESS: Port-Au-Peck Avenue Oceanport, NJ 07757 LAT/LONG: 40.3247 / -74.0058</p>	<p>CLIENT: Maser Consulting P.A. CONTACT: Joe Layton INQUIRY#: 3261602.4 RESEARCH DATE: 02/17/2012</p>
----------------	---	---	--

# Historical Topographic Map



<p>N ↑</p> <p>TARGET QUAD NAME: SANDY HOOK VICINITY 1 OF 2 MAP YEAR: 1954  SERIES: 7.5 SCALE: 1:24000</p>	<p>SITE NAME: Blackberry Bay Park ADDRESS: Port-Au-Peck Avenue Oceanport, NJ 07757 LAT/LONG: 40.3247 / -74.0058</p>	<p>CLIENT: Maser Consulting P.A. CONTACT: Joe Layton INQUIRY#: 3261602.4 RESEARCH DATE: 02/17/2012</p>
---	---	--



# Historical Topographic Map



<p>N ↑</p>	<p>TARGET QUAD NAME: LONG BRANCH MAP YEAR: 1970 PHOTOREVISED FROM :1954 SERIES: 7.5 SCALE: 1:24000</p>	<p>SITE NAME: Blackberry Bay Park ADDRESS: Port-Au-Peck Avenue Oceanport, NJ 07757 LAT/LONG: 40.3247 / -74.0058</p>	<p>CLIENT: Maser Consulting P.A. CONTACT: Joe Layton INQUIRY#: 3261602.4 RESEARCH DATE: 02/17/2012</p>
----------------	--	---	--

# Historical Topographic Map



<p>N ↑</p>	<p>TARGET QUAD NAME: LONG BRANCH MAP YEAR: 1981 PHOTOREVISED FROM: 1954 SERIES: 7.5 SCALE: 1:24000</p>	<p>SITE NAME: Blackberry Bay Park ADDRESS: Port-Au-Peck Avenue Oceanport, NJ 07757 LAT/LONG: 40.3247 / -74.0058</p>	<p>CLIENT: Maser Consulting P.A. CONTACT: Joe Layton INQUIRY#: 3261602.4 RESEARCH DATE: 02/17/2012</p>
----------------	--	---	--



# Historical Topographic Map

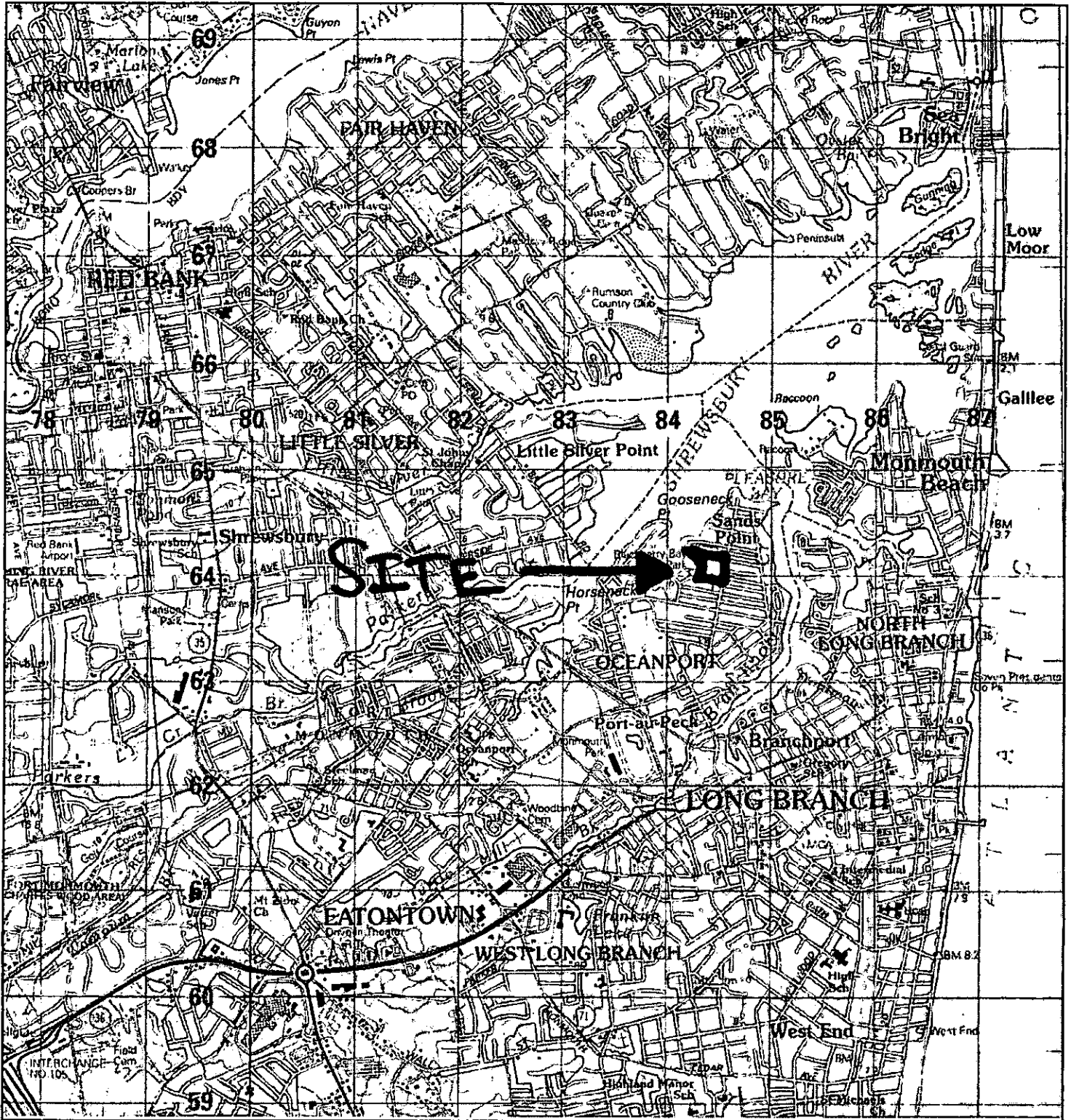

<div data-bbox="89 1843 138 1951"> <p>N ↑</p> </div> <div data-bbox="154 1821 470 2005"> <p>TARGET QUAD NAME: LONG BRANCH MAP YEAR: 1984</p> <p>SERIES: 15 SCALE: 1:50000</p> </div>	<div data-bbox="519 1821 893 1940"> <p>SITE NAME: Blackberry Bay Park ADDRESS: Port-Au-Peck Avenue Oceanport, NJ 07757 LAT/LONG: 40.3247 / -74.0058</p> </div>	<div data-bbox="974 1821 1364 1940"> <p>CLIENT: Maser Consulting P.A. CONTACT: Joe Layton INQUIRY#: 3261602.4 RESEARCH DATE: 02/17/2012</p> </div>
--	--	--

**Blackberry Bay Park**  
Port-Au-Peck Avenue  
Oceanport, NJ 07757

Inquiry Number: 3261602.3  
February 17, 2012

## Certified Sanborn® Map Report



440 Wheelers Farms Road  
Milford, CT 06461  
800.352.0050  
[www.edrnet.com](http://www.edrnet.com)

## Certified Sanborn® Map Report

2/17/12

**Site Name:**

Blackberry Bay Park  
Port-Au-Peck Avenue  
Oceanport, NJ 07757

**Client Name:**

Maser Consulting P.A.  
331 Newman Springs Road  
Red Bank, NJ 07701



**EDR®** Environmental Data Resources Inc

EDR Inquiry # 3261602.3

Contact: Joe Layton

The complete Sanborn Library collection has been searched by EDR, and fire insurance maps covering the target property location provided by Maser Consulting P.A. were identified for the years listed below. The certified Sanborn Library search results in this report can be authenticated by visiting [www.edrnet.com/sanborn](http://www.edrnet.com/sanborn) and entering the certification number. Only Environmental Data Resources Inc. (EDR) is authorized to grant rights for commercial reproduction of maps by Sanborn Library LLC, the copyright holder for the collection.

### Certified Sanborn Results:

**Site Name:** Blackberry Bay Park  
**Address:** Port-Au-Peck Avenue  
**City, State, Zip:** Oceanport, NJ 07757  
**Cross Street:**  
**P.O. #** NA  
**Project:** OPB 107  
**Certification #** E5DE-46D6-9366



Sanborn® Library search results  
Certification # E5DE-46D6-9366

### UNMAPPED PROPERTY

This report certifies that the complete holdings of the Sanborn Library, LLC collection have been searched based on client supplied target property information, and fire insurance maps covering the target property were not found.

The Sanborn Library includes more than 1.2 million Sanborn fire insurance maps, which track historical property usage in approximately 12,000 American cities and towns. Collections searched:

- ☒ Library of Congress
- ☒ University Publications of America
- ☒ EDR Private Collection

*The Sanborn Library LLC Since 1866™*

### Limited Permission To Make Copies

Maser Consulting P.A. (the client) is permitted to make up to THREE photocopies of this Sanborn Map transmittal and each fire insurance map accompanying this report solely for the limited use of its customer. No one other than the client is authorized to make copies. Upon request made directly to an EDR Account Executive, the client may be permitted to make a limited number of additional photocopies. This permission is conditioned upon compliance by the client, its customer and their agents with EDR's copyright policy; a copy of which is available upon request.

### Disclaimer - Copyright and Trademark notice

This Report contains certain information obtained from a variety of public and other sources reasonably available to Environmental Data Resources, Inc. It cannot be concluded from this Report that coverage information for the target and surrounding properties does not exist from other sources. NO WARRANTY EXPRESSED OR IMPLIED, IS MADE WHATSOEVER IN CONNECTION WITH THIS REPORT. ENVIRONMENTAL DATA RESOURCES, INC. SPECIFICALLY DISCLAIMS THE MAKING OF ANY SUCH WARRANTIES, INCLUDING WITHOUT LIMITATION, MERCHANTABILITY OR FITNESS FOR A PARTICULAR USE OR PURPOSE. ALL RISK IS ASSUMED BY THE USER. IN NO EVENT SHALL ENVIRONMENTAL DATA RESOURCES, INC. BE LIABLE TO ANYONE, WHETHER ARISING OUT OF ERRORS OR OMISSIONS, NEGLIGENCE, ACCIDENT OR ANY OTHER CAUSE, FOR ANY LOSS OF DAMAGE, INCLUDING, WITHOUT LIMITATION, SPECIAL, INCIDENTAL CONSEQUENTIAL, OR EXEMPLARY DAMAGES. ANY LIABILITY ON THE PART OF ENVIRONMENTAL DATA RESOURCES, INC. IS STRICTLY LIMITED TO A REFUND OF THE AMOUNT PAID FOR THIS REPORT. Purchaser accepts this Report "AS IS". Any analyses, estimates, ratings, environmental risk levels or risk codes provided in this Report are provided for illustrative purposes only, and are not intended to provide, nor should they be interpreted as providing any facts regarding, or prediction or forecast of, any environmental risk for any property. Only a Phase I Environmental Site Assessment performed by an environmental professional can provide information regarding the environmental risk for any property. Additionally, the information provided in this Report is not to be construed as legal advice.

Copyright 2012 by Environmental Data Resources, Inc. All rights reserved. Reproduction in any media or format, in whole or in part, of any report or map of Environmental Data Resources, Inc., or its affiliates, is prohibited without prior written permission.

EDR and its logos (including Sanborn and Sanborn Map) are trademarks of Environmental Data Resources, Inc. or its affiliates. All other trademarks used herein are the property of their respective owners.

**APPENDIX C**  
**DESCRIPTION OF MOST RECENT OPERATIONS**

**2B.     *Include a detailed description of the most recent operations subject to this preliminary assessment.***

The property is utilized as a public park which includes tennis courts, pool, baseball fields, roller hockey, concession stands, boat ramp, rest rooms and tot lot. The site is serviced by electric, gas and municipal sewer and water. Recreational fields are irrigated by a groundwater well permitted through the NJDEP Bureau of Water allocation.

**APPENDIX D**  
**AREAS OF CONCERN**

5. *This question requires the applicant to conduct a diligent inquiry into the current and historic operations at the site to identify all of the potential areas of concern, which formerly or currently exists at the industrial establishment as defined in N.J.A.C. 7:26E-1.8.*

*In accordance with N.J.A.C. 7:26E3.1(c)1.v., a narrative shall be provided for each area of environmental concern describing the (A) Type; (B) Age; (C) Dimensions of each container/area; (D) Chemical Content; (E) Volume; (F) Construction materials; (G) Location; (H) Integrity (i.e., tank test reports, description of drum storage pad); and (I) Inventory control records, unless a Department-approved leak detection system, pursuant to N.J.A.C. 7:1E or 7:14B, has always been in place and there is no discharge history.*

No AOC's were identified during the PA.

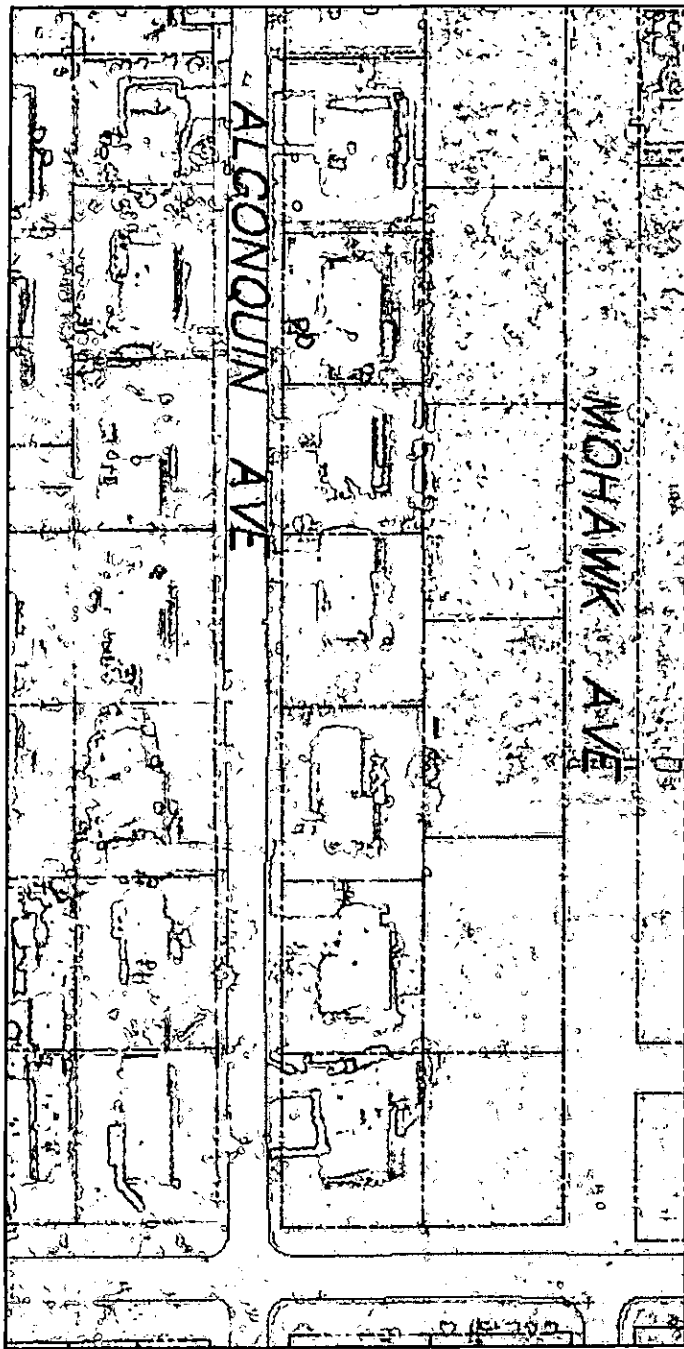

SCALE IN FEET  
(1"=100')



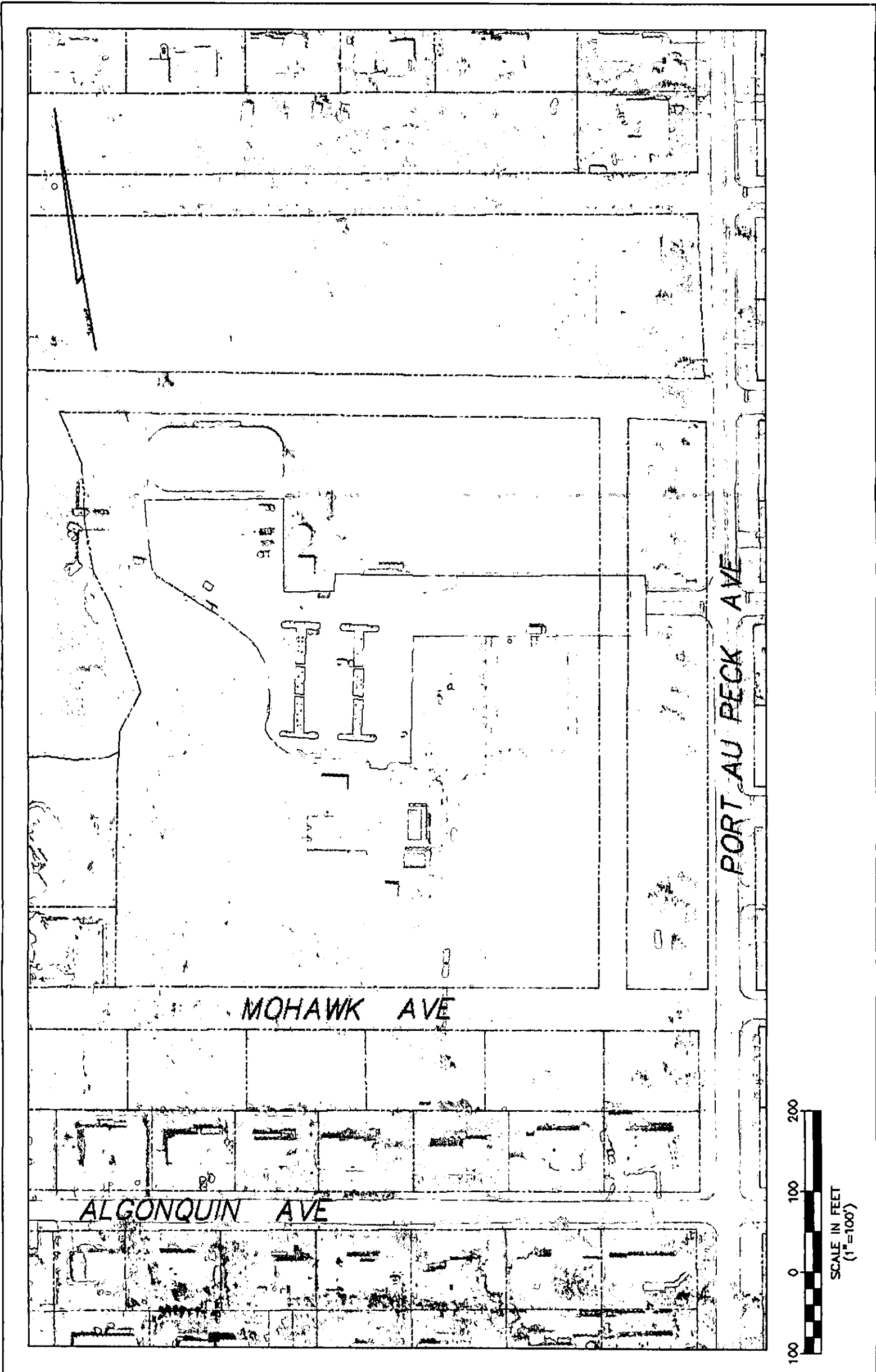

**BLACKBERRY FIELDS**

# ATHLETIC FIELD IMPROVEMENTS BLACKBERRY BAY PARK

## GREEN ACRES PROGRAM BOROUGH OF OCEANPORT, MONMOUTH COUNTY, NEW JERSEY

MAY 2004

GOVERNING BODY	
MAYOR:	MARIA GATTA
TOWNSHIP COUNCIL:	GERALD JAY BRISSTONE LUCILLE A. CHAUMP ROBERT HOLDEN LINDA JOHNSON ELLYNN KAHLE MICHAEL MAHON
CLERK:	PATRICIA L. VARCA

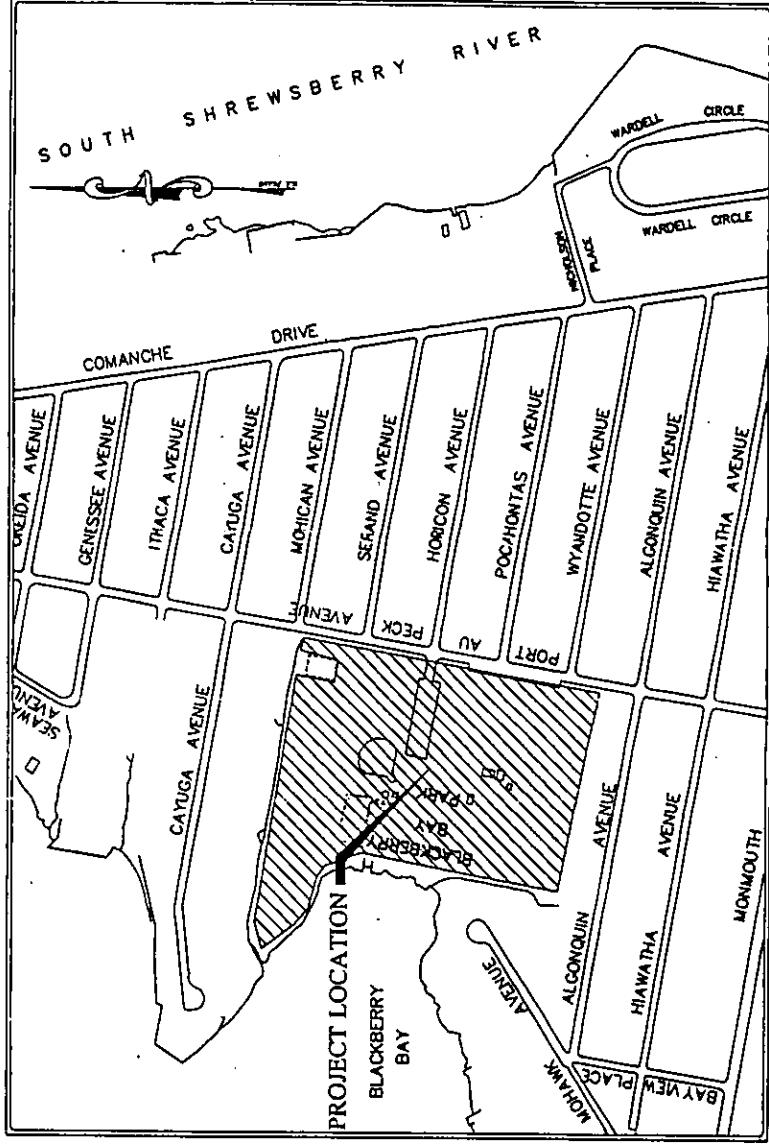

LOCATION MAP

INDEX OF SHEETS	
NO.	DESCRIPTION
1 of 9	TITLE SHEET & LOCATION MAP
2 of 9	GRADING & UTILITY PLAN
3 of 9	BASEBALL FIELD IMPROVEMENTS
4 of 9	IRRIGATION PLAN
5 of 9	CONSTRUCTION DETAILS
6 of 9	DRAINAGE & CONSTRUCTION DETAILS
7 of 9	SUN SHADE DETAILS
8 of 9	IRRIGATION DETAILS
9 of 9	SITE ELECTRICAL PLAN
E-1 of E-3	ONLINE DIAGRAM AND SCHEDULES
E-2 of E-3	ELECTRICAL SPECIFICATIONS
E-3 of E-3	SOIL EROSION & SEDIMENT CONTROL PLAN
SE1 of SE2	SOIL EROSION DETAILS AND NOTES
SE2 of SE2	

TITLE SHEET & LOCATION MAP  
ATHLETIC FIELD IMPROVEMENTS  
GREEN ACRES PROGRAM  
BLACKBERRY BAY PARK

BLOCK 20 - LOT 1  
PORT-AU-PECK AVENUE  
BOROUGH OF OCEANPORT  
MONMOUTH COUNTY  
NEW JERSEY

THOMAS K. ROSE, P.E.  
Professional Engineer  
N.J. Lic. No. 27028

BIRDSALL ENGINEERING, INC.  
CONSULTING & ENVIRONMENTAL ENGINEERS  
111 INDUSTRIAL WAY WEST • OCEANPORT, NJ • 07714  
P: 732.360.1700 F: 732.360.1701  
WWW.BIRDSALL.COM  
EMPLOYEES OF BIRDSALL ENGINEERING, INC.

NOTICE TO CONTRACTOR  
"Attention of the Contractor is directed to the fact that the appropriate licensing of persons, utility structures and facilities that may be encountered within the limits of the project is the responsibility of the Contractor. The Contractor is advised that the utility structures and facilities shown on this plan are not guaranteed by the Borough of Oceanport. The Contractor is advised to verify in the field all the utility structures and facilities shown within the limits of the project prior to construction."

Plan Review - 0.00



THOMAS K. ROSPOS, P.E.  
PROFESSIONAL ENGINEER  
N.J. Lic. No. 27028

BE?

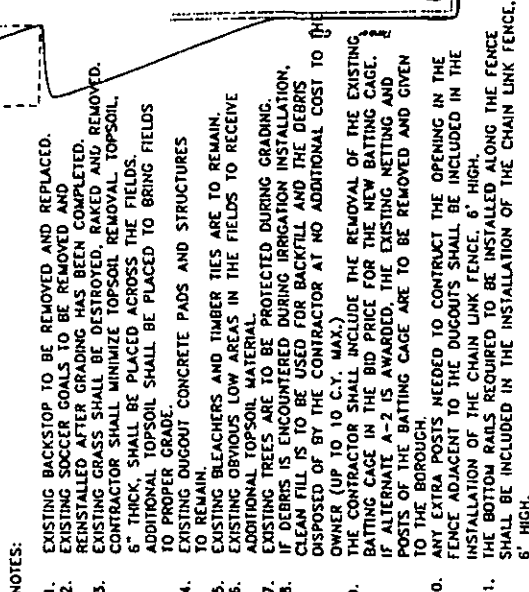

IRRIGATION PLAN  
BLACKBERRY BAY PARK  
GREEN ACRES PROGRAM

BLOCK 20 - LOT 1  
BOROUGH OF OCEANPORT  
NEW JERSEY

THOMAS K. ROSPOS, P.E.  
PROFESSIONAL ENGINEER  
N.J. Lic. No. 27028

BIRDALL ENGINEERING, INC.  
CORPORATE & ENVIRONMENTAL ENGINEERING  
411 HUNTERSLEY WAY WEST - BAYTOWN, NJ 07001  
P-7221811700 F-7221811701

LINE

MATCH

BLACKBERRY BAY

LINE

MATCH

BLACKBERRY BAY

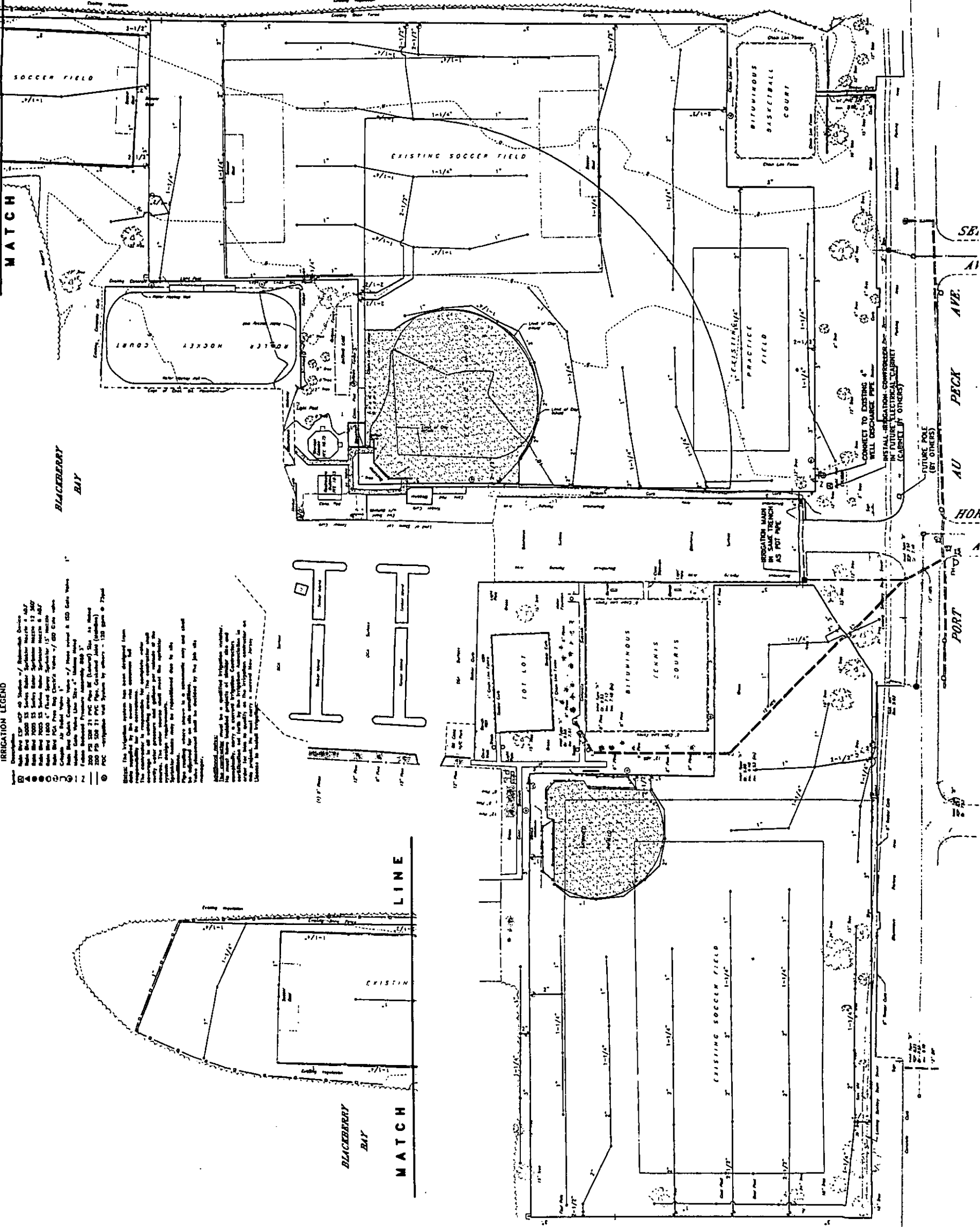

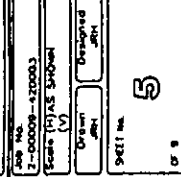



**RELATED PAGES**

[illegible]

ACI 318 Building Code Requirements For Reinforced Concrete.

1-800-268-2878

ALL INFORMATION CONTAINED HEREIN IS UNCLASSIFIED

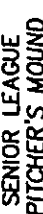
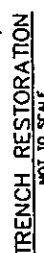

**NOT TO SCALE**





BLOCK 20 - LOT 1  
PORT-AU-PECK AVENUE  
BOROUGH OF OCEANPORT  
MONMOUTH COUNTY  
NEW JERSEY

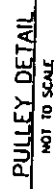
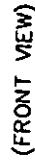
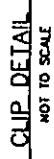
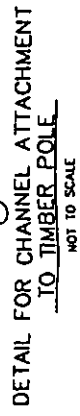
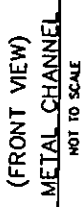
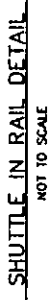
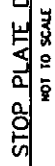
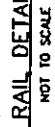
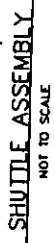
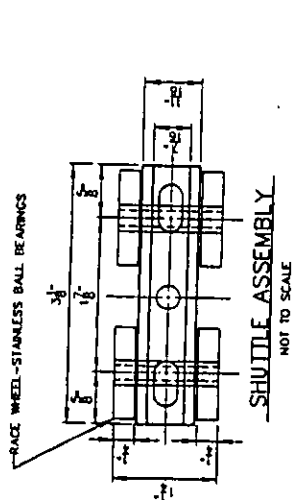



BLOCK 20 - LOT 1  
PORT-AU-PECK AVENUE  
BOROUGH OF OCEANPORT  
MONMOUTH COUNTY  
NEW JERSEY



**BIRDSEAL ENGINEERING, INC.**  
CONSULTING & ENVIRONMENTAL ENGINEERS  
11 INDUSTRIAL WAY WEST - BARTONOVN - NJ - 07714  
WWW.BIRDSEAL.COM      P. 732.463.1701  
CERTIFICATE OF AUTHORIZATION NO. 14427-000

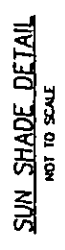
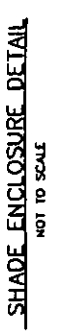

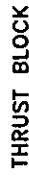

NOTES:

1. SUPPLY LINES 3-INCHES IN DIAMETER AND LARGER SHALL RECEIVE CONCRETE THRUST BLOCKS.
2. SEE SPECIFICATIONS FOR AMOUNT OF CONCRETE TO BE USED FOR THRUST BLOCKS.



THOMAS K. ROSPOS, P.E.  
PROFESSIONAL ENGINEER  
M.I. Lic. No. 27028  
DATE: 5/21/84

BE:

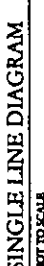

2. WHERE 2 POLE BREAKERS ARE NOT AVAILABLE IN THE FIELD, THE CONTRACTOR SHALL PROVIDE ONE BREAKER AND UTILIZE ONLY 2 OF THE PHASE FEEDS
3. ALL EQUIPMENT SHALL BE INSTALLED IN ACCORDANCE WITH CLEARANCES AS REQUIRED BY NEC.
3. GROUND ALL EQUIPMENT AND TRANSFORMERS IN ACCORDANCE WITH NEC.
4. PROVIDE/INSTALL OVERSIZED LUGS AS REQUIRED FOR THE TERMINATION OF SHOWN WIRING FOR ALL EQUIPMENT IN THIS PROJECT.
5. WHERE WIRE SIZES MUST BE REDUCED IN ORDER TO COMPRESS THE CONDUIT, THE CONTRACTOR SHALL USE COMPRESSION TYPE CONNECTORS TO MAKE THE TRANSITION ON WIRE SIZE. THIS CHANGE IN WIRE SIZE SHALL BE MADE IN A SEPARATE JUNCTION BOX AND NOT IN THE GUTTER SPACE OF THE RESPECTIVE EQUIPMENT.
6. WHERE THE EXISTING CONDUIT TO BE REMOVED RUNS TO THE FIELD WITH A GUTTER COVER, THE CONTRACTOR SHALL REMOVE THE EXISTING WIRING, WHERE EXISTING WIRING CAN NOT BE PULLED OUT OF THE DUCTWAY CONTRACTOR SHALL PROPERLY

1. CONTRACTOR SHALL PROVIDE/INSTALL CONTRACTOR INSTALLED FLUSH WITHIN THE COVER OF THE CONTRACTOR CABINET TO CONTROL THE TENNIS COURT LIGHTS. CONTRACTOR SHALL THE SWITCHES AND RESPECTIVE CONTRACTORS FOR OPERATION OF LIGHTING SERVING THE TENNIS COURTS. CONTRACTOR SHALL PROVIDE AND INSTALL AN ENGRAVED LAMINATE MATERIAL UNDER THE SWITCH SURFACE IN ORDER TO PURCHASE OF INSTALLATION OF ANY EQUIPMENT. CONTRACTOR SHALL ALSO PREPARE AND INSTALL AN ASTRONOMICAL THEODOLITE TO BE BUILDING ADJACENT TO THE CONTRACTOR PANEL AS WELL AS THE BUILDING OPERATIONAL PROGRAMMING SHALL BE PERFORMED BY THE CONTRACTOR BASED ON THE OWNER'S REQUIREMENTS. THE CONTRACTOR SHALL PROVIDE ALL REQUIRED VIBRATION ISOLATION AND ATTACH THE PHOTOCELL, THEODOLITE AND THE CONTRACTOR CABINET.
2. NEW SURFACE MOUNTED PANEL BOARD FOR TELEVISION, ZENITH ENTRANCE EQUIPMENT. ALL CIRCUITS PRESENTLY FEED FROM THE EXISTING PANEL BOARD WITH THE EXCEPTION OF "HOUSE FEEDING" EXISTING TENNIS COURT LIGHTING AND RECEPTACLS SHALL BE RELOCATED TO THIS NEW PANEL BOARD DESCRIBED IN SECTION 3 LOCATED ON THIS DRAWING. CONTRACTOR SHALL ALSO EXTEND THE EXISTING 3Ø/240 AND 1Ø/48 IN 2" WHICH FEED THE EXISTING PANEL TO BE REPLACED. TO FEED THIS NEW PANEL AND MAKE ALL REQUIRED RELOCATIONS.
3. EXISTING PANEL TO BE REMOVED AND DISPOSED OF BY CONTRACTOR. EXISTING CIRCUITS FEEDING EXISTING TENNIS COURT LIGHTING AND RECEPTACLS SHALL BE REMOVED AND DISPOSED OF BY CONTRACTOR. ALL WIRING SHALL BE REMOVED TO AND REFEED FROM NEW PANEL BOARD PP-1C.
4. EXISTING LIGHTING CONTRACTOR TO BE REMOVED AND DISPOSED OF BY CONTRACTOR. CONTRACTOR ALSO REMOVE PANEL PP-1C AND DISPOSED OF BY CONTRACTOR. CONTRACTOR SHALL RELOCATE ALL WIRING FROM PP-1C TO NEW PANEL BOARD PP-1C.

Schedule For Site Lighting Contactor Panel																
Voltage 120/240V, 18, 3W		Wattage in Bus 250A Minimum		Load Connected to		Phase		Wiring		Service		Contractor		Load		
Line	Size	Wattage	Wattage	Line	Size	Wattage	Wattage	A	B	Phase	Wiring	Service	Contractor	Line	Size	
POLLE T1	1/2"	1500	3	240	3	240	3	30	30	120	120	120	120	120	120	
POLLE T2	1/2"	1500	3	240	3	240	3	30	30	120	120	120	120	120	120	
POLLE T3	1/2"	1500	3	240	3	240	3	30	30	120	120	120	120	120	120	
Total Connected Load (VA)															15400	
Total Connected Load (Watts)															54.2	

Note

COMPONENT LISTING				
LINE	QUANTITY	POLE LOCATION	HOISTING METHOD	STATUS/UNIT
1	1	11	4"	3
2	1	12	4"	3
3	1	13	4"	3
4	1	14	4"	3



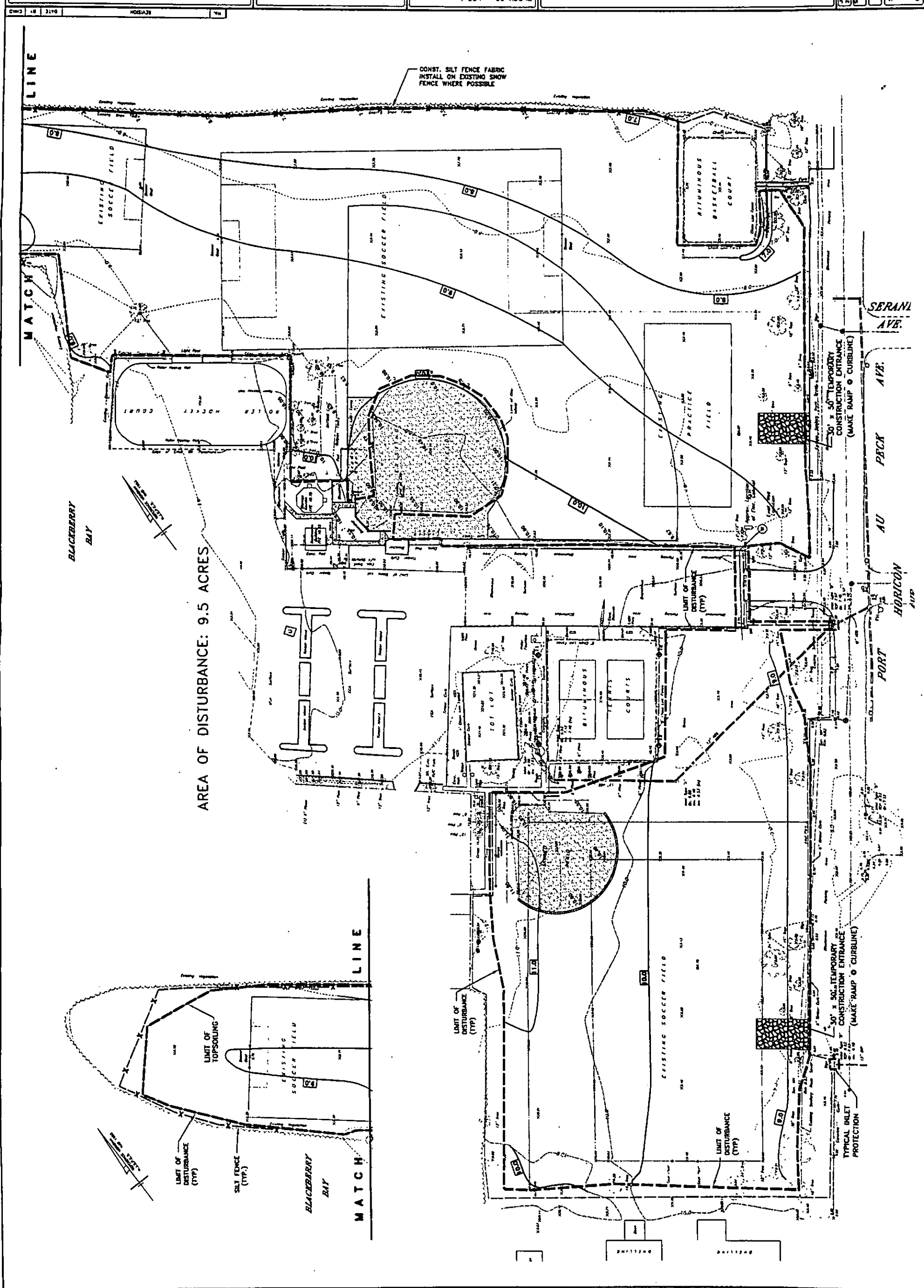



SOIL EROSION AND SEDIMENT CONTROL NOTES

1. ALL SOIL EROSION AND SEDIMENT CONTROL PRACTICES TO BE INSTALLED PRIOR TO ANY MAJOR SOIL DISTURBANCE, OR IN THEIR PROPER SEQUENCE, AND MAINTAINED UNTIL PERMANENT PROTECTION IS ESTABLISHED.
2. ANY DISTURBED AREAS THAT WILL BE LEFT EXPOSED MORE THAN 30 DAYS, AND NOT SUBJECT TO CONSTRUCTION TRAFFIC, WILL IMMEDIATELY RECEIVE A TEMPORARY SEEDING. IF THE SEASON PREVENTS THE ESTABLISHMENT OF A TEMPORARY COVER, THE DISTURBED AREAS WILL BE MULCHED WITH STRAW, OR EQUIVALENT MATERIAL, AT A RATE OF TWO (2) TONS PER ACRE, ACCORDING TO STATE STANDARDS.
3. PERMANENT VEGETATION TO BE SEED OR SOODED ON ALL EXPOSED AREAS WITHIN TEN (10) DAYS AFTER FINAL GRADING. MULCH TO BE USED AS NECESSARY FOR PROTECTION UNTIL SEEDING IS ESTABLISHED.
4. ALL WORK TO BE DONE IN ACCORDANCE WITH THE STANDARDS FOR SOIL EROSION AND SEDIMENT CONTROL IN NEW JERSEY.
5. A SUB-BASE COURSE WILL BE APPLIED IMMEDIATELY FOLLOWING ROUGH GRADING AND INSTALLATION OF IMPROVEMENTS TO STABILIZE STREETS, ROADS, DRIVEWAYS, AND PARKING AREAS. IN AREAS WHERE NO UTILITIES ARE PRESENT, THE SUBBASE SHALL BE INSTALLED WITHIN 15 DAYS OF THE PRELIMINARY GRADING.
6. IMMEDIATELY FOLLOWING INITIAL DISTURBANCE OR ROUGH GRADING, ALL CRITICAL AREAS SUBJECT TO EROSION (I.E. STEEP SLOPES AND ROADWAY EMBANKMENTS) WILL RECEIVE A TEMPORARY SEEDING IN COORDINATION WITH STRAW MULCH OR A SUITABLE EQUIVALENT, AT A RATE OF TWO (2) TONS PER ACRE, ACCORDING TO A STATE STANDARDS.
7. ANY STEEP SLOPES RECEIVING PIPELINE INSTALLATION WILL BE BACKFILLED AND STABILIZED DAILY, AS THE INSTALLATION CONTINUES (I.E. SLOPES GREATER THAN 3:1).
8. THE STANDARD FOR STABILIZED CONSTRUCTION ENTRANCE REQUIRES THE INSTALLATION OF A 50' x 30' x 6" PAD OF 1/2" TO 2" STONE, AT ALL CONSTRUCTION DRIVEWAYS, IMMEDIATELY AFTER INITIAL SITE DISTURBANCE.
9. IN ACCORDANCE WITH THE STANDARD FOR PERMANENT VEGETATIVE COVER FOR SOIL STABILIZATION, ANY SOIL HAVING A PH OF 4 OR LESS OR CONTAINING IRON SULPHIDES SHALL BE COVERED WITH A MINIMUM OF 12 INCHES OF SOIL HAVING A PH OF 5 OR MORE PRIOR TO SEEDING PREPARATION.
10. THE FREEHOLD SOIL CONSERVATION DISTRICT SHALL BE NOTIFIED 72 HOURS IN ADVANCE OF ANY LAND DISTURBING ACTIVITY.
11. AT THE TIME WHEN THE SITE PREPARATION FOR PERMANENT VEGETATIVE STABILIZATION IS GOING TO BE ACCOMPLISHED, ANY SOIL THAT WILL NOT PROVIDE A SUITABLE ENVIRONMENT TO SUPPORT ADEQUATE VEGETATIVE GROUND COVER, SHALL BE REMOVED OR TREATED IN SUCH A WAY THAT WILL PERMANENTLY ADJUST THE SOIL CONDITIONS AND RENDER IT SUITABLE FOR VEGETATIVE GROUND COVER.
12. IF THE REMOVAL OR TREATMENT OF THE SOIL WILL NOT PROVIDE SUITABLE CONDITIONS, NON-VEGETATIVE MEANS OF PERMANENT GROUND STABILIZATION WILL HAVE TO BE EMPLOYED.
13. IN THAT N.J.S.A. 4:24-39 AT 1999, REQUIRES THAT NO CERTIFICATES OF OCCUPANCY BE ISSUED BEFORE THE PROVISIONS OF THE CERTIFIED PLAN FOR SOIL EROSION AND SEDIMENT CONTROL HAVE BEEN COMPLIED WITH FOR PERMANENT MEASURES, ALL SITE WORK FOR SITE PLANS AND ALL WORK AROUND INDIVIDUAL LOTS IN SUBDIVISIONS, WILL HAVE TO BE COMPLETED PRIOR TO THE DISTRICT ISSUING A REPORT OF COMPLIANCE FOR THE ISSUANCE OF A CERTIFICATE OF OCCUPANCY BY THE MUNICIPALITY.
14. CONDUIT OUTLET PROTECTION MUST BE INSTALLED AT ALL REQUIRED OUTFALLS PRIOR TO THE DRAINAGE SYSTEM BECOMING OPERATIONAL.
15. ANY CHANGES TO THE CERTIFIED SOIL EROSION AND SEDIMENT CONTROL PLANS WILL REQUIRE THE SUBMISSION OF REVISED SOIL EROSION AND SEDIMENT CONTROL PLANS TO THE DISTRICT FOR RE-CERTIFICATION. THE REVISED PLANS MUST MEET ALL CURRENT STATE SOIL EROSION AND SEDIMENT CONTROL STANDARDS.
16. UNFILTERED DEWATERING IS NOT PERMITTED. TAKE ALL NECESSARY PRECAUTIONS DURING ALL DEWATERING OPERATIONS TO MINIMIZE SEDIMENT TRANSFER.
17. SHOULD THE CONTROL OF DUST AT THE SITE BE NECESSARY, THE SITE WILL BE SPRINKLED UNTIL THE SURFACE IS WET. TEMPORARY VEGETATIVE COVER SHALL BE ESTABLISHED OR MULCH SHALL BE APPLIED IN ACCORDANCE WITH STATE STANDARDS FOR EROSION CONTROL.
18. ALL SOIL WASHED, DROPPED, SPILLED, OR TRACKED OUTSIDE THE LIMIT OF DISTURBANCE OR ONTO PUBLIC RIGHTS-OF-WAY WILL BE REMOVED IMMEDIATELY.
19. THE PROPERTY OWNER SHALL BE RESPONSIBLE FOR ANY EROSION OR SEDIMENTATION THAT MAY OCCUR BELOW STORMWATER OUTFALLS OR OFFSITE AS A RESULT OF CONSTRUCTION OF THE PROJECT.
20. STOCKPILE AND STAGING LOCATIONS DETERMINED IN THE FIELD, SHALL BE PLACED WITHIN THE LIMIT OF DISTURBANCE ACCORDING TO THE CERTIFIED PLAN. STAGING AND STOCKPILES NOT LOCATED WITHIN THE LIMIT OF DISTURBANCE WILL REQUIRE CERTIFICATION OF A REVISED SOIL EROSION AND SEDIMENT CONTROL PLAN. THE DISTRICT RESERVES THE RIGHT TO DETERMINE WHEN CERTIFICATION OF A NEW AND SEPARATE SOIL EROSION AND SEDIMENT CONTROL PLAN WILL BE REQUIRED FOR THESE ACTIVITIES.
21. ALL SOIL STOCKPILES ARE TO BE TEMPORARILY STABILIZED IN ACCORDANCE WITH SOIL EROSION AND SEDIMENT CONTROL NOTE #2.

• WHERE APPLICABLE

SEEDING SPECIFICATIONS - TEMPORARY

TEMPORARY VEGETATIVE COVER SHALL CONSIST OF ANNUAL RYEGRASS APPLIED UNIFORMITY AT A RATE OF 50 POUNDS PER 1,000 SQUARE FEET (50 LB/1,000 SQ. FT.) PLUS LIME (PULVERIZED DOLOMITIC EQUIVALENT AT THE RATE OF 135 LB/1,000 SQ. FT. (3 TONS/AC) AND FERTILIZER (10-20-10 OR EQUIVALENT) AT THE RATE OF 14 LB/1,000 SQ. FT. (600 LB/AC).

MULCHING IS REQUIRED ON ALL SEEDING AND SHALL BE ACCOMPLISHED AS FOLLOWS:

- A. MULCH MATERIALS SHOULD BE UNWEIGHTED SALT FREE, OR SHALL GRAIN STRAW AT A RATE OF 1-1/2 TO 2 TONS PER ACRE OR 70 TO 90 POUNDS PER 1,000 SQUARE FOOT. MULCH BLOWERS SHOULD NOT GRIND OR CHOP THE MATERIAL.
- B. SPREAD UNIFORMITY BY HAND OR MECHANICALLY SO THAT APPROXIMATELY 75 PERCENT TO 95 PERCENT OF THE SOIL SURFACE WILL BE COVERED. FOR UNIFORM DISTRIBUTION OF HAND SPREAD MULCH, DIVIDE AREA INTO APPROXIMATELY 1,000 SQUARE FOOT SECTIONS AND DISTRIBUTE 70 TO 90 POUNDS WITHIN EACH SECTION.
- C. MULCH ANCHORING SHALL BE ACCOMPLISHED USING EITHER PEG AND TWINE, MULCH NETTING, MULCH-ANCHORING TOOL OR LIQUID MULCH-SPECIFICATION.

\*SEEDING DATES: 2/15 - 5/1 AND 8/15 - 10/15

SEEDING SPECIFICATIONS - PERMANENT

1. TOPSOIL TO BE PLACED TO A DEPTH OF 4 INCHES ON EXPOSED SOILS UPON COMPLETION OF FINAL GRADING.
2. LIMESTONE AND FERTILIZER ARE TO BE APPLIED ACCORDING TO THE ACCEPTED SOILS TEST RESULTS. IN LIEU OF TEST RESULTS, PULVERIZED DOLOMITIC LIMESTONE EQUIVALENT TO 50 PERCENT CALCIUM PLUS MAGNESIUM OXIDES, IS TO BE APPLIED AT A RATE OF 135 LB/1,000 SQ. FT. (3 TONS/AC) AND 10-20-10 FERTILIZER AT A RATE OF 14 LB/1,000 SQ. FT. (600 LB/AC) OR EQUIVALENT. SUITABLE EQUIVALENTS MUST BE PREPARED A REASONABLE, UNIFORM, FINE SEED BED TO A MINIMUM DEPTH OF 4 INCHES.
3. SEED IS TO BE UNIFORMLY APPLIED TO THE NORMAL DEPTH OF 1/4 INCH TO 1/2 INCH (EXCEPT HYDRO SEEDING). SEED WILL BE USED AT THE FOLLOWING RATE:  
40% - ENDOGAVOR TURF TYPE TALL FESCUE SEED  
10% - BRIGHTSTAR II PERENNIAL RYEGRASS  
10% - MIDNIGHT KENTUCKY BLUEGRASS SEED  
• SEEDING DATES: 2/15 - 5/1 AND 8/15 - 10/15
4. MULCHING WILL BE ACCOMPLISHED PER THE ABOVE TEMPORARY SEEDING SPECIFICATION.
5. TOP DRESSING: SPRING SEEDINGS WILL REQUIRE AN APPLICATION OF FERTILIZER SUCH AS 10-10-10 OR EQUIVALENT AT 400 LB/AC OR 10 LB/1,000 SQ.FT. BETWEEN SEPTEMBER 1 AND OCTOBER 15.  
FALL SEEDINGS WILL REQUIRE THE ABOVE BETWEEN MARCH 15 AND MAY 1.  
MAY BE PLANTED THROUGHOUT SUMMER IF SOIL MOISTURE IS ADEQUATE OR SOIL CAN BE IRRIGATED.

DUST CONTROL NOTE

DUST GENERATION SHALL BE CONTROLLED ON A CONSTANT BASIS BY WETTING THE SURFACE AND/OR APPLICATION OF CALCIUM CHLORIDE.

CONSTRUCTION SEQUENCE

EXACT TIMING FOR DEVELOPMENT OF THIS PROJECT IS NOT KNOWN AT THIS TIME. HOWEVER, IT IS ANTICIPATED THAT THE PROJECT WILL BE COMPLETED BY THE END OF 2003. THE SEQUENCE AND DURATION OF CONSTRUCTION WILL OCCUR APPROXIMATELY AS FOLLOWS:

PHASE	DURATION
1. TEMPORARY SOIL EROSION FACILITIES	IMMEDIATELY
2. CLEARING AND GRADING	4 WEEKS
3. STORM SEWER INSTALLATION	1 WEEK
4. IRRIGATION INSTALLATION	3 WEEKS
5. TEMPORARY SEEDING	1 WEEK
6. MAINTENANCE OF TEMPORARY EROSION CONTROL MEASURES	CONTINUOUSLY
7. STABILIZATION & FINAL SEEDING	1 WEEK

\*TEMPORARY SEEDING SHALL ALSO BE PERFORMED WHEN NECESSARY IN ACCORDANCE WITH NOTE #2 OF THE SOIL EROSION AND SEDIMENT CONTROL NOTES.

SEEDING SPECIFICATIONS - TEMPORARY

TEMPORARY VEGETATIVE COVER SHALL CONSIST OF ANNUAL RYEGRASS APPLIED UNIFORMITY AT A RATE OF 50 POUNDS PER 1,000 SQUARE FEET (50 LB/1,000 SQ. FT.) PLUS LIME (PULVERIZED DOLOMITIC EQUIVALENT AT THE RATE OF 135 LB/1,000 SQ. FT. (3 TONS/AC) AND FERTILIZER (10-20-10 OR EQUIVALENT) AT THE RATE OF 14 LB/1,000 SQ. FT. (600 LB/AC).

MULCHING IS REQUIRED ON ALL SEEDING AND SHALL BE ACCOMPLISHED AS FOLLOWS:

- A. MULCH MATERIALS SHOULD BE UNWEIGHTED SALT FREE, OR SHALL GRAIN STRAW AT A RATE OF 1-1/2 TO 2 TONS PER ACRE OR 70 TO 90 POUNDS PER 1,000 SQUARE FOOT. MULCH BLOWERS SHOULD NOT GRIND OR CHOP THE MATERIAL.
- B. SPREAD UNIFORMITY BY HAND OR MECHANICALLY SO THAT APPROXIMATELY 75 PERCENT TO 95 PERCENT OF THE SOIL SURFACE WILL BE COVERED. FOR UNIFORM DISTRIBUTION OF HAND SPREAD MULCH, DIVIDE AREA INTO APPROXIMATELY 1,000 SQUARE FOOT SECTIONS AND DISTRIBUTE 70 TO 90 POUNDS WITHIN EACH SECTION.
- C. MULCH ANCHORING SHALL BE ACCOMPLISHED USING EITHER PEG AND TWINE, MULCH NETTING, MULCH-ANCHORING TOOL OR LIQUID MULCH-SPECIFICATION.

\*SEEDING DATES: 2/15 - 5/1 AND 8/15 - 10/15

SEEDING SPECIFICATIONS - PERMANENT

1. TOPSOIL TO BE PLACED TO A DEPTH OF 4 INCHES ON EXPOSED SOILS UPON COMPLETION OF FINAL GRADING.
2. LIMESTONE AND FERTILIZER ARE TO BE APPLIED ACCORDING TO THE ACCEPTED SOILS TEST RESULTS. IN LIEU OF TEST RESULTS, PULVERIZED DOLOMITIC LIMESTONE EQUIVALENT TO 50 PERCENT CALCIUM PLUS MAGNESIUM OXIDES, IS TO BE APPLIED AT A RATE OF 135 LB/1,000 SQ. FT. (3 TONS/AC) AND 10-20-10 FERTILIZER AT A RATE OF 14 LB/1,000 SQ. FT. (600 LB/AC) OR EQUIVALENT. SUITABLE EQUIVALENTS MUST BE PREPARED A REASONABLE, UNIFORM, FINE SEED BED TO A MINIMUM DEPTH OF 4 INCHES.
3. SEED IS TO BE UNIFORMLY APPLIED TO THE NORMAL DEPTH OF 1/4 INCH TO 1/2 INCH (EXCEPT HYDRO SEEDING). SEED WILL BE USED AT THE FOLLOWING RATE:  
40% - ENDOGAVOR TURF TYPE TALL FESCUE SEED  
10% - BRIGHTSTAR II PERENNIAL RYEGRASS  
10% - MIDNIGHT KENTUCKY BLUEGRASS SEED  
• SEEDING DATES: 2/15 - 5/1 AND 8/15 - 10/15
4. MULCHING WILL BE ACCOMPLISHED PER THE ABOVE TEMPORARY SEEDING SPECIFICATION.
5. TOP DRESSING: SPRING SEEDINGS WILL REQUIRE AN APPLICATION OF FERTILIZER SUCH AS 10-10-10 OR EQUIVALENT AT 400 LB/AC OR 10 LB/1,000 SQ.FT. BETWEEN SEPTEMBER 1 AND OCTOBER 15.  
FALL SEEDINGS WILL REQUIRE THE ABOVE BETWEEN MARCH 15 AND MAY 1.  
MAY BE PLANTED THROUGHOUT SUMMER IF SOIL MOISTURE IS ADEQUATE OR SOIL CAN BE IRRIGATED.

DUST CONTROL NOTE

DUST GENERATION SHALL BE CONTROLLED ON A CONSTANT BASIS BY WETTING THE SURFACE AND/OR APPLICATION OF CALCIUM CHLORIDE.

CONSTRUCTION SEQUENCE

EXACT TIMING FOR DEVELOPMENT OF THIS PROJECT IS NOT KNOWN AT THIS TIME. HOWEVER, IT IS ANTICIPATED THAT THE PROJECT WILL BE COMPLETED BY THE END OF 2003. THE SEQUENCE AND DURATION OF CONSTRUCTION WILL OCCUR APPROXIMATELY AS FOLLOWS:

PHASE	DURATION
1. TEMPORARY SOIL EROSION FACILITIES	IMMEDIATELY
2. CLEARING AND GRADING	4 WEEKS
3. STORM SEWER INSTALLATION	1 WEEK
4. IRRIGATION INSTALLATION	3 WEEKS
5. TEMPORARY SEEDING	1 WEEK
6. MAINTENANCE OF TEMPORARY EROSION CONTROL MEASURES	CONTINUOUSLY
7. STABILIZATION & FINAL SEEDING	1 WEEK

\*TEMPORARY SEEDING SHALL ALSO BE PERFORMED WHEN NECESSARY IN ACCORDANCE WITH NOTE #2 OF THE SOIL EROSION AND SEDIMENT CONTROL NOTES.

SEEDING SPECIFICATIONS - TEMPORARY

TEMPORARY VEGETATIVE COVER SHALL CONSIST OF ANNUAL RYEGRASS APPLIED UNIFORMITY AT A RATE OF 50 POUNDS PER 1,000 SQUARE FEET (50 LB/1,000 SQ. FT.) PLUS LIME (PULVERIZED DOLOMITIC EQUIVALENT AT THE RATE OF 135 LB/1,000 SQ. FT. (3 TONS/AC) AND FERTILIZER (10-20-10 OR EQUIVALENT) AT THE RATE OF 14 LB/1,000 SQ. FT. (600 LB/AC).

MULCHING IS REQUIRED ON ALL SEEDING AND SHALL BE ACCOMPLISHED AS FOLLOWS:

- A. MULCH MATERIALS SHOULD BE UNWEIGHTED SALT FREE, OR SHALL GRAIN STRAW AT A RATE OF 1-1/2 TO 2 TONS PER ACRE OR 70 TO 90 POUNDS PER 1,000 SQUARE FOOT. MULCH BLOWERS SHOULD NOT GRIND OR CHOP THE MATERIAL.
- B. SPREAD UNIFORMITY BY HAND OR MECHANICALLY SO THAT APPROXIMATELY 75 PERCENT TO 95 PERCENT OF THE SOIL SURFACE WILL BE COVERED. FOR UNIFORM DISTRIBUTION OF HAND SPREAD MULCH, DIVIDE AREA INTO APPROXIMATELY 1,000 SQUARE FOOT SECTIONS AND DISTRIBUTE 70 TO 90 POUNDS WITHIN EACH SECTION.
- C. MULCH ANCHORING SHALL BE ACCOMPLISHED USING EITHER PEG AND TWINE, MULCH NETTING, MULCH-ANCHORING TOOL OR LIQUID MULCH-SPECIFICATION.

\*SEEDING DATES: 2/15 - 5/1 AND 8/15 - 10/15

SEEDING SPECIFICATIONS - PERMANENT

1. TOPSOIL TO BE PLACED TO A DEPTH OF 4 INCHES ON EXPOSED SOILS UPON COMPLETION OF FINAL GRADING.
2. LIMESTONE AND FERTILIZER ARE TO BE APPLIED ACCORDING TO THE ACCEPTED SOILS TEST RESULTS. IN LIEU OF TEST RESULTS, PULVERIZED DOLOMITIC LIMESTONE EQUIVALENT TO 50 PERCENT CALCIUM PLUS MAGNESIUM OXIDES, IS TO BE APPLIED AT A RATE OF 135 LB/1,000 SQ. FT. (3 TONS/AC) AND 10-20-10 FERTILIZER AT A RATE OF 14 LB/1,000 SQ. FT. (600 LB/AC) OR EQUIVALENT. SUITABLE EQUIVALENTS MUST BE PREPARED A REASONABLE, UNIFORM, FINE SEED BED TO A MINIMUM DEPTH OF 4 INCHES.
3. SEED IS TO BE UNIFORMLY APPLIED TO THE NORMAL DEPTH OF 1/4 INCH TO 1/2 INCH (EXCEPT HYDRO SEEDING). SEED WILL BE USED AT THE FOLLOWING RATE:  
40% - ENDOGAVOR TURF TYPE TALL FESCUE SEED  
10% - BRIGHTSTAR II PERENNIAL RYEGRASS  
10% - MIDNIGHT KENTUCKY BLUEGRASS SEED  
• SEEDING DATES: 2/15 - 5/1 AND 8/15 - 10/15
4. MULCHING WILL BE ACCOMPLISHED PER THE ABOVE TEMPORARY SEEDING SPECIFICATION.
5. TOP DRESSING: SPRING SEEDINGS WILL REQUIRE AN APPLICATION OF FERTILIZER SUCH AS 10-10-10 OR EQUIVALENT AT 400 LB/AC OR 10 LB/1,000 SQ.FT. BETWEEN SEPTEMBER 1 AND OCTOBER 15.  
FALL SEEDINGS WILL REQUIRE THE ABOVE BETWEEN MARCH 15 AND MAY 1.  
MAY BE PLANTED THROUGHOUT SUMMER IF SOIL MOISTURE IS ADEQUATE OR SOIL CAN BE IRRIGATED.

DUST CONTROL NOTE

DUST GENERATION SHALL BE CONTROLLED ON A CONSTANT BASIS BY WETTING THE SURFACE AND/OR APPLICATION OF CALCIUM CHLORIDE.

CONSTRUCTION SEQUENCE

EXACT TIMING FOR DEVELOPMENT OF THIS PROJECT IS NOT KNOWN AT THIS TIME. HOWEVER, IT IS ANTICIPATED THAT THE PROJECT WILL BE COMPLETED BY THE END OF 2003. THE SEQUENCE AND DURATION OF CONSTRUCTION WILL OCCUR APPROXIMATELY AS FOLLOWS:

PHASE	DURATION
1. TEMPORARY SOIL EROSION FACILITIES	IMMEDIATELY
2. CLEARING AND GRADING	4 WEEKS
3. STORM SEWER INSTALLATION	1 WEEK
4. IRRIGATION INSTALLATION	3 WEEKS
5. TEMPORARY SEEDING	1 WEEK
6. MAINTENANCE OF TEMPORARY EROSION CONTROL MEASURES	CONTINUOUSLY
7. STABILIZATION & FINAL SEEDING	1 WEEK

\*TEMPORARY SEEDING SHALL ALSO BE PERFORMED WHEN NECESSARY IN ACCORDANCE WITH NOTE #2 OF THE SOIL EROSION AND SEDIMENT CONTROL NOTES.

APPENDIX E  
COLOR PHOTOGRAPHS

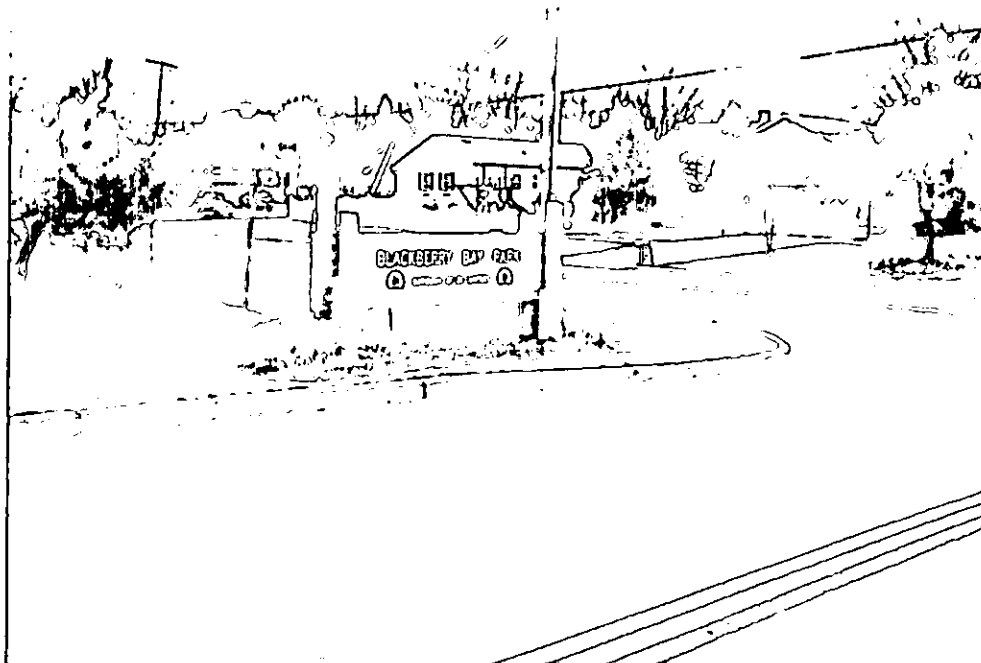

Photo 1: Characterizing the eastern portion of the site and irrigation well.



Photo 2: Characterizing the southern portion of the site.





**Photo 3: Characterizing the eastern portion of the site.**



**Photo 4: Characterizing the central portion of the park and tennis courts.**



**Photo 5: Characterizing the central portion of the site and associated parking.**



**Photo 6: Characterizing southwestern portion of the site and the in ground pool, associated structure and parking.**



**Photo 7: Characterizing the northern portion of the site and restrooms.**



**Photo 8: Characterizing the boat ramp in the western portion of the site.**



Photo 9: Characterizing the wetlands in the western portion of the site.



Photo 10: Characterizing the central portion of the site.

**APPENDIX F**  
**FEDERAL AND STATE ENVIRONMENTAL DATABASE SEARCH**

**Blackberry Bay Park**  
Port-Au-Peck Avenue  
Oceanport, NJ 07757

Inquiry Number: 03261602.2r  
February 17, 2012

## The EDR Radius Map™ Report with GeoCheck®



440 Wheelers Farms Road  
Milford, CT 06461  
Toll Free: 800.352.0050  
[www.edrnet.com](http://www.edrnet.com)

## TABLE OF CONTENTS

<u>SECTION</u>	<u>PAGE</u>
Executive Summary.....	ES1
Overview Map.....	2
Detail Map.....	3
Map Findings Summary.....	4
Map Findings.....	7
Orphan Summary.....	148
Government Records Searched/Data Currency Tracking.....	GR-1

### GEOCHECK ADDENDUM

Physical Setting Source Addendum.....	A-1
Physical Setting Source Summary.....	A-2
Physical Setting SSURGO Soil Map.....	A-5
Physical Setting Source Map.....	A-9
Physical Setting Source Map Findings.....	A-11
Physical Setting Source Records Searched.....	A-38

*Thank you for your business.*  
Please contact EDR at 1-800-352-0050  
with any questions or comments.

#### Disclaimer - Copyright and Trademark Notice

This Report contains certain information obtained from a variety of public and other sources reasonably available to Environmental Data Resources, Inc. It cannot be concluded from this Report that coverage information for the target and surrounding properties does not exist from other sources. **NO WARRANTY EXPRESSED OR IMPLIED, IS MADE WHATSOEVER IN CONNECTION WITH THIS REPORT. ENVIRONMENTAL DATA RESOURCES, INC. SPECIFICALLY DISCLAIMS THE MAKING OF ANY SUCH WARRANTIES, INCLUDING WITHOUT LIMITATION, MERCHANTABILITY OR FITNESS FOR A PARTICULAR USE OR PURPOSE. ALL RISK IS ASSUMED BY THE USER. IN NO EVENT SHALL ENVIRONMENTAL DATA RESOURCES, INC. BE LIABLE TO ANYONE, WHETHER ARISING OUT OF ERRORS OR OMISSIONS, NEGLIGENCE, ACCIDENT OR ANY OTHER CAUSE, FOR ANY LOSS OF DAMAGE, INCLUDING, WITHOUT LIMITATION, SPECIAL, INCIDENTAL, CONSEQUENTIAL, OR EXEMPLARY DAMAGES. ANY LIABILITY ON THE PART OF ENVIRONMENTAL DATA RESOURCES, INC. IS STRICTLY LIMITED TO A REFUND OF THE AMOUNT PAID FOR THIS REPORT.** Purchaser accepts this Report "AS IS". Any analyses, estimates, ratings, environmental risk levels or risk codes provided in this Report are provided for illustrative purposes only, and are not intended to provide, nor should they be interpreted as providing any facts regarding, or prediction or forecast of, any environmental risk for any property. Only a Phase I Environmental Site Assessment performed by an environmental professional can provide information regarding the environmental risk for any property. Additionally, the information provided in this Report is not to be construed as legal advice.

Copyright 2012 by Environmental Data Resources, Inc. All rights reserved. Reproduction in any media or format, in whole or in part, of any report or map of Environmental Data Resources, Inc., or its affiliates, is prohibited without prior written permission.

EDR and its logos (including Sanborn and Sanborn Map) are trademarks of Environmental Data Resources, Inc. or its affiliates. All other trademarks used herein are the property of their respective owners.

## EXECUTIVE SUMMARY

A search of available environmental records was conducted by Environmental Data Resources, Inc (EDR). The report was designed to assist parties seeking to meet the search requirements of EPA's Standards and Practices for All Appropriate Inquiries (40 CFR Part 312), the ASTM Standard Practice for Environmental Site Assessments (E 1527-05) or custom requirements developed for the evaluation of environmental risk associated with a parcel of real estate.

### TARGET PROPERTY INFORMATION

#### ADDRESS

PORT-AU-PECK AVENUE  
OCEANPORT, NJ 07757

#### COORDINATES

Latitude (North):	40.3247000 - 40° 19' 28.92"
Longitude (West):	74.0058000 - 74° 0' 20.88"
Universal Transverse Mercator:	Zone 18
UTM X (Meters):	584464.2
UTM Y (Meters):	4464060.5
State Plane X (Feet):	629910.0
State Plane Y (Feet):	543574.9
Elevation:	18 ft. above sea level

### USGS TOPOGRAPHIC MAP ASSOCIATED WITH TARGET PROPERTY

Target Property Map:	40074-C1 LONG BRANCH WEST, NJ
Most Recent Revision:	Not reported
East Map:	40073-C8 LONG BRANCH EAST, NJ
Most Recent Revision:	Not reported

### AERIAL PHOTOGRAPHY IN THIS REPORT

Photo Year:	2010
Source:	USDA

### TARGET PROPERTY SEARCH RESULTS

The target property was not listed in any of the databases searched by EDR.

### DATABASES WITH NO MAPPED SITES

No mapped sites were found in EDR's search of available ("reasonably ascertainable ") government records either on the target property or within the search radius around the target property for the following databases:

### STANDARD ENVIRONMENTAL RECORDS

#### *Federal NPL site list*

NPL..... National Priority List



## EXECUTIVE SUMMARY

Proposed NPL..... Proposed National Priority List Sites  
NPL LIENS..... Federal Superfund Liens

### ***Federal Delisted NPL site list***

Delisted NPL..... National Priority List Deletions

### ***Federal CERCLIS list***

CERCLIS..... Comprehensive Environmental Response, Compensation, and Liability Information System  
FEDERAL FACILITY..... Federal Facility Site Information listing

### ***Federal CERCLIS NFRAP site List***

CERC-NFRAP..... CERCLIS No Further Remedial Action Planned

### ***Federal RCRA CORRACTS facilities list***

CORRACTS..... Corrective Action Report

### ***Federal RCRA non-CORRACTS TSD facilities list***

RCRA-TSDF..... RCRA - Treatment, Storage and Disposal

### ***Federal RCRA generators list***

RCRA-LQG..... RCRA - Large Quantity Generators  
RCRA-SQG..... RCRA - Small Quantity Generators  
RCRA-CESQG..... RCRA - Conditionally Exempt Small Quantity Generator

### ***Federal institutional controls / engineering controls registries***

US ENG CONTROLS..... Engineering Controls Sites List  
US INST CONTROL..... Sites with Institutional Controls

### ***Federal ERNS list***

ERNS..... Emergency Response Notification System

### ***State- and tribal - equivalent CERCLIS***

HWS RE-EVAL..... Site Re-Evaluation Report  
HIST HWS..... Known Contaminated Sites Listing

### ***State and tribal landfill and/or solid waste disposal site lists***

SWF/LF..... Solid Waste Facility Directory

### ***State and tribal leaking storage tank lists***

LUST..... UST Active Remediation Sites Listing  
INDIAN LUST..... Leaking Underground Storage Tanks on Indian Land

### ***State and tribal registered storage tank lists***

UST..... Underground Storage Tank Data

## EXECUTIVE SUMMARY

MAJOR FACILITIES..... List of Major Facilities  
INDIAN UST..... Underground Storage Tanks on Indian Land  
FEMA UST..... Underground Storage Tank Listing

### *State and tribal institutional control / engineering control registries*

ENG CONTROLS..... Declaration Environmental Restriction/Deed Notice Sites  
INST CONTROL..... Classification Exception Area Sites

### *State and tribal voluntary cleanup sites*

NJ PF..... Publicly Funded Cleanups Site Status Report  
INDIAN VCP..... Voluntary Cleanup Priority Listing

### *State and tribal Brownfields sites*

BROWNFIELDS..... Brownfields Database

### ADDITIONAL ENVIRONMENTAL RECORDS

#### *Local Brownfield lists*

US BROWNFIELDS..... A Listing of Brownfields Sites

#### *Local Lists of Landfill / Solid Waste Disposal Sites*

DEBRIS REGION 9..... Torres Martinez Reservation Illegal Dump Site Locations  
ODI..... Open Dump Inventory  
SWRCY..... Approved Class B Recycling Facilities  
INDIAN ODI..... Report on the Status of Open Dumps on Indian Lands

#### *Local Lists of Hazardous waste / Contaminated Sites*

US CDL..... Clandestine Drug Labs  
US HIST CDL..... National Clandestine Laboratory Register

#### *Local Land Records*

LIENS 2..... CERCLA Lien Information  
LUCIS..... Land Use Control Information System  
LIENS..... Environmental LIENS

#### *Records of Emergency Release Reports*

HMIRS..... Hazardous Materials Information Reporting System  
NJ Release..... Hazardous Material Incident Database  
SPILLS..... Spills

#### *Other Ascertainable Records*

RCRA-NonGen..... RCRA - Non Generators  
DOT OPS..... Incident and Accident Data  
DOD..... Department of Defense Sites  
FUDS..... Formerly Used Defense Sites

## EXECUTIVE SUMMARY

CONSENT.....	Superfund (CERCLA) Consent Decrees
ROD.....	Records Of Decision
UMTRA.....	Uranium Mill Tailings Sites
MINES.....	Mines Master Index File
TRIS.....	Toxic Chemical Release Inventory System
TSCA.....	Toxic Substances Control Act
FTTS.....	FIFRA/ TSCA Tracking System - FIFRA (Federal Insecticide, Fungicide, & Rodenticide Act)/TSCA (Toxic Substances Control Act)
HIST FTTS.....	FIFRA/TSCA Tracking System Administrative Case Listing
SSTS.....	Section 7 Tracking Systems
ICIS.....	Integrated Compliance Information System
PADS.....	PCB Activity Database System
MLTS.....	Material Licensing Tracking System
RADINFO.....	Radiation Information Database
FINDS.....	Facility Index System/Facility Registry System
RAATS.....	RCRA Administrative Action Tracking System
CHROME.....	Chromate Chemical Production Waste Sites
UIC.....	Underground Injection Wells Database
HIST MAJOR FACILITIES.....	List of Major Facilities
MANIFEST.....	Hazardous Waste Manifest Data
DRYCLEANERS.....	Drycleaner List
ISRA.....	ISRA Database
NPDES.....	New Jersey Pollutant Discharge Elimination System Dischargers
INDIAN RESERV.....	Indian Reservations
SCRD DRYCLEANERS.....	State Coalition for Remediation of Drycleaners Listing
COAL ASH EPA.....	Coal Combustion Residues Surface Impoundments List
FINANCIAL ASSURANCE.....	Financial Assurance Information Listing
PCB TRANSFORMER.....	PCB Transformer Registration Database
COAL ASH DOE.....	Steam-Electric Plant Operation Data

### EDR PROPRIETARY RECORDS

#### ***EDR Proprietary Records***

Manufactured Gas Plants..... EDR Proprietary Manufactured Gas Plants

### SURROUNDING SITES: SEARCH RESULTS

Surrounding sites were identified in the following databases.

Elevations have been determined from the USGS Digital Elevation Model and should be evaluated on a relative (not an absolute) basis. Relative elevation information between sites of close proximity should be field verified. Sites with an elevation equal to or higher than the target property have been differentiated below from sites with an elevation lower than the target property. Page numbers and map identification numbers refer to the EDR Radius Map report where detailed data on individual sites can be reviewed.

Sites listed in ***bold italics*** are in multiple databases.

Unmappable (orphan) sites are not considered in the foregoing analysis.

## EXECUTIVE SUMMARY

### STANDARD ENVIRONMENTAL RECORDS

#### State- and tribal - equivalent CERCLIS

SHWS: Known contaminated sites in New Jersey except those associated with Bureau of Underground Storage Sites (BUST)

A review of the SHWS list, as provided by EDR, and dated 07/01/2011 has revealed that there are 118 SHWS sites within approximately 1 mile of the target property.

<u>Equal/Higher Elevation</u>	<u>Address</u>	<u>Direction / Distance</u>	<u>Map ID</u>	<u>Page</u>
<b>71 ALGONQUIN AVENUE</b> Status: CLOSED	<b>71 ALGONQUIN AVE</b>	<b>SSE 1/8 - 1/4 (0.125 mi.)</b>	<b>A1</b>	<b>7</b>
<b>70 ALGONQUIN AVE</b> Status: CLOSED	<b>70 ALGONQUIN AVE</b>	<b>SSE 1/8 - 1/4 (0.130 mi.)</b>	<b>A5</b>	<b>13</b>
<b>67 ALGONQUIN AVENUE</b> Status: CLOSED	<b>67 ALGONQUIN AVE</b>	<b>SSE 1/8 - 1/4 (0.132 mi.)</b>	<b>A6</b>	<b>14</b>
<b>47 ALGONQUIN AVE</b> Status: CLOSED	<b>47 ALGONQUIN AVE</b>	<b>SE 1/8 - 1/4 (0.173 mi.)</b>	<b>B7</b>	<b>14</b>
<b>43 HORICON AVENUE</b> Status: CLOSED	<b>43 HORICON AVE</b>	<b>E 1/8 - 1/4 (0.212 mi.)</b>	<b>C10</b>	<b>17</b>
<b>50 MOHICAN AVENUE</b> Status: CLOSED	<b>50 MOHICAN AVE</b>	<b>ENE 1/8 - 1/4 (0.217 mi.)</b>	<b>D13</b>	<b>22</b>
<b>35 ALGONQUIN AVE</b> Status: CLOSED	<b>35 ALGONQUIN AVE</b>	<b>SE 1/8 - 1/4 (0.221 mi.)</b>	<b>E14</b>	<b>22</b>
<b>50 WYANDOTTE AVENUE</b> Status: CLOSED	<b>50 WYANDOTTE AVE</b>	<b>ESE 1/8 - 1/4 (0.222 mi.)</b>	<b>F15</b>	<b>22</b>
<b>107 MONMOUTH BOULEVARD</b> Status: CLOSED	<b>107 MONMOUTH BLVD</b>	<b>S 1/8 - 1/4 (0.223 mi.)</b>	<b>G18</b>	<b>27</b>
<b>46 MOHICAN AVENUE</b> Status: CLOSED	<b>46 MOHICAN AVE</b>	<b>ENE 1/8 - 1/4 (0.223 mi.)</b>	<b>D19</b>	<b>27</b>
<b>42 HIAWATHA AVENUE</b> Status: CLOSED	<b>42 HIAWATHA AVE</b>	<b>SE 1/8 - 1/4 (0.228 mi.)</b>	<b>H20</b>	<b>28</b>
<b>47 WYANDOTTE AVENUE</b> Status: CLOSED	<b>47 WYANDOTTE AVE</b>	<b>ESE 1/8 - 1/4 (0.228 mi.)</b>	<b>F22</b>	<b>30</b>
<b>84 MONMOUTH BLVD</b> Status: CLOSED	<b>84 MONMOUTH BLVD</b>	<b>SSE 1/8 - 1/4 (0.246 mi.)</b>	<b>I23</b>	<b>32</b>
<b>30 ALGONQUIN AVE</b> Status: CLOSED	<b>30 ALGONQUIN AVE</b>	<b>SE 1/8 - 1/4 (0.247 mi.)</b>	<b>J24</b>	<b>33</b>
<b>30 MOHICAN AVENUE</b> Status: CLOSED	<b>30 MOHICAN AVE</b>	<b>ENE 1/4 - 1/2 (0.252 mi.)</b>	<b>K28</b>	<b>38</b>
<b>130 MONMOUTH BOULEVARD</b> Status: CLOSED	<b>130 MONMOUTH BLVD</b>	<b>SW 1/4 - 1/2 (0.251 mi.)</b>	<b>29</b>	<b>38</b>
<b>24 HORICON AVENUE</b> Status: CLOSED	<b>24 HORICON AVE</b>	<b>E 1/4 - 1/2 (0.258 mi.)</b>	<b>30</b>	<b>39</b>
<b>6 BAYVIEW PLACE</b> Status: CLOSED	<b>6 BAYVIEW PL</b>	<b>SW 1/4 - 1/2 (0.259 mi.)</b>	<b>L31</b>	<b>40</b>
<b>15 CAYUGA AVENUE</b> Status: CLOSED	<b>15 CAYUGA AVE</b>	<b>ENE 1/4 - 1/2 (0.261 mi.)</b>	<b>33</b>	<b>43</b>

## EXECUTIVE SUMMARY

<u>Equal/Higher Elevation</u>	<u>Address</u>	<u>Direction / Distance</u>	<u>Map ID</u>	<u>Page</u>
<b>19 SERAND AVENUE</b> Status: CLOSED	<b>19 SERAND AVE</b>	<b>E 1/4 - 1/2 (0.262 mi.)</b>	<b>M34</b>	<b>44</b>
<b>77 MONMOUTH BOULEVARD</b> Status: CLOSED	<b>77 MONMOUTH BLVD</b>	<b>SSE 1/4 - 1/2 (0.267 mi.)</b>	<b>N36</b>	<b>47</b>
<b>29 WYANDOTTE AVENUE</b> Status: CLOSED	<b>29 WYANDOTTE AVE</b>	<b>ESE 1/4 - 1/2 (0.272 mi.)</b>	<b>38</b>	<b>48</b>
<b>44 ITHACA AVENUE</b> Status: CLOSED	<b>44 ITHACA AVE</b>	<b>NE 1/4 - 1/2 (0.278 mi.)</b>	<b>O40</b>	<b>50</b>
<b>22 GENESSEE AVENUE</b> Status: CLOSED	<b>22 GENESSEE AVE</b>	<b>NE 1/4 - 1/2 (0.299 mi.)</b>	<b>P42</b>	<b>50</b>
<b>20 ITHACA AVENUE</b> Status: CLOSED	<b>20 ITHACA AVE</b>	<b>NE 1/4 - 1/2 (0.303 mi.)</b>	<b>Q43</b>	<b>51</b>
<b>175 COMANCHE DR</b> Status: CLOSED	<b>175 COMANCHE DR</b>	<b>ENE 1/4 - 1/2 (0.304 mi.)</b>	<b>R44</b>	<b>53</b>
<b>150 MONMOUTH BOULEVARD</b> Status: CLOSED	<b>150 MONMOUTH BLVD</b>	<b>SW 1/4 - 1/2 (0.304 mi.)</b>	<b>45</b>	<b>53</b>
<b>18 GENESSEE AVENUE</b> Status: CLOSED	<b>18 GENESSEE AVE</b>	<b>NE 1/4 - 1/2 (0.308 mi.)</b>	<b>P49</b>	<b>60</b>
<b>15 WYANDOTTE AVE</b> Status: CLOSED	<b>15 WYANDOTTE AVE</b>	<b>ESE 1/4 - 1/2 (0.311 mi.)</b>	<b>S50</b>	<b>61</b>
<b>187 COMANCHE DRIVE</b> Status: CLOSED	<b>187 COMANCHE DR</b>	<b>ENE 1/4 - 1/2 (0.313 mi.)</b>	<b>T52</b>	<b>63</b>
<b>189 COMANCHE DRIVE</b> Status: CLOSED	<b>189 COMANCHE DR</b>	<b>ENE 1/4 - 1/2 (0.313 mi.)</b>	<b>T53</b>	<b>64</b>
<b>10 ITHACA AVENUE</b> Status: CLOSED	<b>10 ITHACA AVE</b>	<b>ENE 1/4 - 1/2 (0.318 mi.)</b>	<b>Q55</b>	<b>66</b>
<b>196 COMANCHE DRIVE</b> Status: CLOSED	<b>196 COMANCHE DR</b>	<b>ENE 1/4 - 1/2 (0.324 mi.)</b>	<b>U56</b>	<b>66</b>
<b>27 ONEIDA AVENUE</b> Status: ACTIVE	<b>27 ONEIDA AVE</b>	<b>NNE 1/4 - 1/2 (0.328 mi.)</b>	<b>58</b>	<b>67</b>
<b>46 IROQUOIS AVENUE</b> Status: CLOSED	<b>46 IROQUOIS AVE</b>	<b>S 1/4 - 1/2 (0.331 mi.)</b>	<b>59</b>	<b>69</b>
<b>1 NICHOLSON PLACE</b> Status: CLOSED	<b>1 NICHOLSON PL</b>	<b>ESE 1/4 - 1/2 (0.333 mi.)</b>	<b>V61</b>	<b>71</b>
<b>134 COMANCHE DRIVE</b> Status: CLOSED	<b>134 COMANCHE DR</b>	<b>ESE 1/4 - 1/2 (0.347 mi.)</b>	<b>W63</b>	<b>72</b>
<b>209 COMANCHE DR</b> Status: CLOSED	<b>209 COMANCHE DR</b>	<b>NE 1/4 - 1/2 (0.349 mi.)</b>	<b>X64</b>	<b>72</b>
<b>13 HIAWATHA AVENUE</b> Status: CLOSED	<b>13 HIAWATHA AVE</b>	<b>SE 1/4 - 1/2 (0.349 mi.)</b>	<b>66</b>	<b>75</b>
<b>29 SAGAMORE AVENUE</b> Status: CLOSED	<b>29 SAGAMORE AVE</b>	<b>SSE 1/4 - 1/2 (0.359 mi.)</b>	<b>Y68</b>	<b>78</b>
<b>Not reported</b> Status: CLOSED	<b>529 PORT AU PECK AVE</b>	<b>NNE 1/4 - 1/2 (0.369 mi.)</b>	<b>69</b>	<b>79</b>
<b>7 IROQUOIS AVENUE</b> Status: CLOSED	<b>7 IROQUOIS AVE</b>	<b>SSE 1/4 - 1/2 (0.370 mi.)</b>	<b>Z70</b>	<b>81</b>

## EXECUTIVE SUMMARY

<u>Equal/Higher Elevation</u>	<u>Address</u>	<u>Direction / Distance</u>	<u>Map ID</u>	<u>Page</u>
<b>25 SAGAMORE AVENUE</b> Status: CLOSED	<b>25 SAGAMORE AVE</b>	<b>SSE 1/4 - 1/2 (0.371 mi.)</b>	<b>Y72</b>	<b>84</b>
<b>175 MONMOUTH BOULEVARD</b> Status: CLOSED	<b>175 MONMOUTH BLVD</b>	<b>WSW 1/4 - 1/2 (0.381 mi.)</b>	<b>AA74</b>	<b>85</b>
<b>223 COMANCHE DRIVE</b> Status: CLOSED	<b>223 COMANCHE DR</b>	<b>NE 1/4 - 1/2 (0.394 mi.)</b>	<b>AB75</b>	<b>85</b>
<b>56 WARDELL CIRCLE</b> Status: CLOSED	<b>56 WARDELL CIR</b>	<b>ESE 1/4 - 1/2 (0.411 mi.)</b>	<b>AC79</b>	<b>88</b>
<b>70 WARDELL CIRCLE</b> Status: CLOSED	<b>70 WARDELL CIR</b>	<b>ESE 1/4 - 1/2 (0.415 mi.)</b>	<b>AD80</b>	<b>89</b>
<b>74 WARDELL CIRCLE</b> Status: CLOSED	<b>74 WARDELL CIR</b>	<b>ESE 1/4 - 1/2 (0.421 mi.)</b>	<b>AD83</b>	<b>90</b>
<b>544 SEAWANEKA AVENUE</b> Status: CLOSED	<b>544 SEAWANEKA AVE</b>	<b>NNE 1/4 - 1/2 (0.440 mi.)</b>	<b>84</b>	<b>90</b>
<b>84 COMANCHE DRIVE</b> Status: CLOSED	<b>84 COMANCHE DR</b>	<b>SE 1/4 - 1/2 (0.443 mi.)</b>	<b>85</b>	<b>91</b>
<b>17 POCANO AVENUE</b> Status: CLOSED	<b>17 POCANO AVE</b>	<b>NE 1/4 - 1/2 (0.457 mi.)</b>	<b>88</b>	<b>95</b>
<b>42 COMANCHE DR</b> Status: CLOSED	<b>42 COMANCHE DR</b>	<b>SSE 1/4 - 1/2 (0.464 mi.)</b>	<b>AE89</b>	<b>96</b>
<b>36 COMANCHE DRIVE</b> Status: CLOSED	<b>36 COMANCHE DR</b>	<b>SSE 1/4 - 1/2 (0.475 mi.)</b>	<b>94</b>	<b>97</b>
<b>192 MONMOUTH BLVD</b> Status: CLOSED	<b>192 MONMOUTH BLVD</b>	<b>WSW 1/4 - 1/2 (0.479 mi.)</b>	<b>AG96</b>	<b>98</b>
<b>347 PORT A PECK AVENUE</b> Status: CLOSED	<b>347 PORT AU PECK AVE</b>	<b>S 1/4 - 1/2 (0.480 mi.)</b>	<b>AH97</b>	<b>99</b>
<b>22 WARDELL CIRCLE</b> Status: CLOSED	<b>22 WARDELL CIR</b>	<b>ESE 1/4 - 1/2 (0.489 mi.)</b>	<b>99</b>	<b>99</b>
<b>513 BRANCHPORT AVENUE</b> Status: CLOSED	<b>513 BRANCHPORT AVE</b>	<b>SSW 1/2 - 1 (0.504 mi.)</b>	<b>101</b>	<b>100</b>
<b>76 WERAH PLACE</b> Status: CLOSED	<b>76 WERAH PL</b>	<b>SE 1/2 - 1 (0.511 mi.)</b>	<b>102</b>	<b>101</b>
<b>8 SHORE ROAD</b> Status: CLOSED	<b>8 SHORE RD</b>	<b>W 1/2 - 1 (0.518 mi.)</b>	<b>103</b>	<b>101</b>
<b>10 COMMANCHE DRIVE</b> Status: CLOSED	<b>10 COMANCHE DR</b>	<b>S 1/2 - 1 (0.538 mi.)</b>	<b>104</b>	<b>102</b>
<b>38 WERAH PLACE</b> Status: CLOSED	<b>38 WERAH PL</b>	<b>SSE 1/2 - 1 (0.546 mi.)</b>	<b>105</b>	<b>102</b>
<b>4 BLACKBERRY BAY DRIVE</b> Status: CLOSED	<b>4 BLACKBERRY BAY DR</b>	<b>W 1/2 - 1 (0.553 mi.)</b>	<b>106</b>	<b>103</b>
<b>62 MANITTO PLACE</b> Status: CLOSED	<b>62 MANITTO PL</b>	<b>SSE 1/2 - 1 (0.564 mi.)</b>	<b>107</b>	<b>103</b>
<b>2 SHREWSBURY AVENUE</b> Status: CLOSED	<b>2 SHREWSBURY AVE</b>	<b>S 1/2 - 1 (0.576 mi.)</b>	<b>109</b>	<b>104</b>
<b>36 MANITTO PLACE</b> Status: CLOSED	<b>36 MANITTO PL</b>	<b>SSE 1/2 - 1 (0.577 mi.)</b>	<b>110</b>	<b>106</b>

## EXECUTIVE SUMMARY

<u>Equal/Higher Elevation</u>	<u>Address</u>	<u>Direction / Distance</u>	<u>Map ID</u>	<u>Page</u>
480 BRANCHPORT AVE Status: CLOSED	480 BRANCHPORT AVE	SSW 1/2 - 1 (0.600 mi.)	111	106
<b>OCEANPORT BORO</b> Status: ACTIVE	<b>222 MONMOUTH BLVD</b>	<b>WSW 1/2 - 1 (0.616 mi.)</b>	<b>112</b>	<b>106</b>
<b>84 SENECA PLACE</b> Status: CLOSED	<b>84 SENECA PL</b>	<b>SE 1/2 - 1 (0.616 mi.)</b>	<b>113</b>	<b>110</b>
<b>10 RENWICK PLACE</b> Status: CLOSED	<b>10 RENWICK PL</b>	<b>ENE 1/2 - 1 (0.620 mi.)</b>	<b>114</b>	<b>111</b>
60 SENECA PL Status: CLOSED	60 SENECA PL	SSE 1/2 - 1 (0.622 mi.)	115	111
<b>452 MYRTLE AVENUE</b> Status: CLOSED	<b>452 MYRTLE AVE</b>	<b>WSW 1/2 - 1 (0.626 mi.)</b>	<b>116</b>	<b>112</b>
<b>47 SENECA PLACE</b> Status: CLOSED	<b>47 SENECA PL</b>	<b>SSE 1/2 - 1 (0.626 mi.)</b>	<b>117</b>	<b>112</b>
<b>19 LONG BRANCH AVENUE</b> Status: CLOSED	<b>19 LONG BRANCH AVE</b>	<b>WSW 1/2 - 1 (0.648 mi.)</b>	<b>118</b>	<b>113</b>
482 ADRIAN AVE Status: CLOSED	482 ADRIAN AVE	W 1/2 - 1 (0.653 mi.)	119	113
<b>36 REVERE DRIVE</b> Status: CLOSED	<b>36 REVERE DR</b>	<b>SSW 1/2 - 1 (0.676 mi.)</b>	<b>120</b>	<b>113</b>
7 ALLENHURST AVENUE Status: CLOSED	7 ALLENHURST AVE	SW 1/2 - 1 (0.691 mi.)	121	115
<b>MONMOUTH RUBBER AND PLASTICS</b> Status: ACTIVE	<b>75 LONG BRANCH AVENUE</b>	<b>WSW 1/2 - 1 (0.695 mi.)</b>	<b>122</b>	<b>116</b>
290 PORT AU PECK AVENUE Status: CLOSED	290 PORT AU PECK AVE	SSW 1/2 - 1 (0.703 mi.)	123	121
451 BRANCHPORT AVE Status: CLOSED	451 BRANCHPORT AVE	S 1/2 - 1 (0.709 mi.)	124	121
15 DEAL AVENUE Status: CLOSED	15 DEAL AVE	WSW 1/2 - 1 (0.714 mi.)	125	121
601 PATTEN AVE Status: CLOSED	601 PATTEN AVE	E 1/2 - 1 (0.715 mi.)	126	122
261 MONMOUTH BLVD Status: CLOSED	261 MONMOUTH BLVD	WSW 1/2 - 1 (0.723 mi.)	127	122
18 MORRIS PL Status: CLOSED	18 MORRIS PL	S 1/2 - 1 (0.752 mi.)	128	122
248 ARNOLD ST Status: CLOSED	248 ARNOLD AVE	WSW 1/2 - 1 (0.754 mi.)	AI129	123
258 ARNOLD AVENUE Status: CLOSED	258 ARNOLD AVE	WSW 1/2 - 1 (0.760 mi.)	AI130	123
<b>P E P INC</b> Status: CLOSED	<b>434 BRANCHPORT AVE</b>	<b>S 1/2 - 1 (0.763 mi.)</b>	<b>131</b>	<b>123</b>
<b>EDGEWATER WEST APTS</b> Status: CLOSED	<b>555 PATTEN AVE</b>	<b>E 1/2 - 1 (0.770 mi.)</b>	<b>132</b>	<b>128</b>
<b>29 LORI ROAD</b> Status: CLOSED	<b>29 LORI RD</b>	<b>NE 1/2 - 1 (0.789 mi.)</b>	<b>133</b>	<b>132</b>

## EXECUTIVE SUMMARY

<u>Equal/Higher Elevation</u>	<u>Address</u>	<u>Direction / Distance</u>	<u>Map ID</u>	<u>Page</u>
8 LORI ROAD Status: CLOSED	8 LORI RD	ENE 1/2 - 1 (0.795 mi.)	134	134
27 ASBURY AVENUE Status: CLOSED	27 ASBURY AVE	SW 1/2 - 1 (0.799 mi.)	135	134
31 AVON AVE Status: CLOSED	31 AVON AVE	SW 1/2 - 1 (0.818 mi.)	AJ136	135
38 AVON AVENUE Status: CLOSED	38 AVON AVE	SW 1/2 - 1 (0.836 mi.)	AJ137	135
43 AVON AVENUE Status: CLOSED	43 AVON AVE	SW 1/2 - 1 (0.836 mi.)	AJ138	135
34 LORI ROAD Status: CLOSED	34 LORI RD	NE 1/2 - 1 (0.838 mi.)	139	136
155 KINGSLEY STREET Status: CLOSED	155 KINGSLEY ST	ESE 1/2 - 1 (0.851 mi.)	140	136
413 BRANCHPORT AVE Status: CLOSED	413 BRANCHPORT AVE	S 1/2 - 1 (0.872 mi.)	141	137
52 PAAG CIRCLE Status: CLOSED	52 PAAG CIR	NW 1/2 - 1 (0.882 mi.)	142	137
43 BRADLEY AVENUE Status: CLOSED	43 BRADLEY AVE	SW 1/2 - 1 (0.887 mi.)	143	137
9 HARBOUR WAY Status: CLOSED	9 HARBOUR WAY	ENE 1/2 - 1 (0.915 mi.)	144	138
19 DOREEN DR Status: CLOSED	19 DOREEN DR	S 1/2 - 1 (0.917 mi.)	AK145	138
ATLANTIC GULF SERVICE STATION Status: ACTIVE	LIBERTY ST & ATLANTIC A	SE 1/2 - 1 (0.947 mi.)	147	140
6 BUNGALOW AVENUE Status: CLOSED	6 BUNGALOW AVE	WSW 1/2 - 1 (0.954 mi.)	148	141
19 HARBOR WAY Status: CLOSED	19 HARBOR WAY	ENE 1/2 - 1 (0.955 mi.)	149	141
23 GULL POINT ROAD Status: CLOSED	23 GULL POINT RD	ENE 1/2 - 1 (0.956 mi.)	AL150	142
294 ATLANTIC AVENUE Status: CLOSED	294 ATLANTIC AVE	SE 1/2 - 1 (0.957 mi.)	151	142
21 GULL POINT RD Status: CLOSED	21 GULL POINT RD	ENE 1/2 - 1 (0.961 mi.)	AL152	143
164 AIRSDALE AVE Status: CLOSED	164 AIRSDALE AVE	ESE 1/2 - 1 (0.965 mi.)	153	143
11 GULL POINT ROAD Status: CLOSED	11 GULL POINT RD	ENE 1/2 - 1 (0.983 mi.)	AM155	144
10 GULL POINT ROAD Status: CLOSED	10 GULL POINT RD	ENE 1/2 - 1 (0.983 mi.)	AM156	144
7 GULL POINT ROAD Status: CLOSED	7 GULL POINT RD	ENE 1/2 - 1 (0.987 mi.)	AM157	144
9 GULL POINT ROAD Status: CLOSED	9 GULL POINT RD	NE 1/2 - 1 (0.988 mi.)	AM158	146



## EXECUTIVE SUMMARY

<u>Equal/Higher Elevation</u>	<u>Address</u>	<u>Direction / Distance</u>	<u>Map ID</u>	<u>Page</u>
<b>20 MEADOW AVENUE</b> Status: CLOSED	<b>20 MEADOW AVE</b>	<b>NE 1/2 - 1 (0.994 mi.)</b>	<b>159</b>	<b>146</b>
<u>Lower Elevation</u>	<u>Address</u>	<u>Direction / Distance</u>	<u>Map ID</u>	<u>Page</u>
<b>78 CAYUGA AVENUE</b> Status: CLOSED	<b>78 CAYUGA AVE</b>	<b>NNW 1/8 - 1/4 (0.192 mi.)</b>	<b>9</b>	<b>17</b>
<b>59 GOOSENECK POINT ROAD</b> Status: CLOSED	<b>59 GOOSENECK POINT RD</b>	<b>WNW 1/4 - 1/2 (0.468 mi.)</b>	<b>AF91</b>	<b>96</b>
<b>9 POCANO AVENUE</b> Status: CLOSED	<b>9 POCANO AVE</b>	<b>NE 1/4 - 1/2 (0.469 mi.)</b>	<b>92</b>	<b>97</b>
<b>93 SMITH STREET</b> Status: CLOSED	<b>93 SMITH ST</b>	<b>SE 1/2 - 1 (0.569 mi.)</b>	<b>108</b>	<b>103</b>
<b>15 DOREEN DRIVE</b> Status: CLOSED	<b>15 DOREEN DR</b>	<b>S 1/2 - 1 (0.939 mi.)</b>	<b>AK146</b>	<b>138</b>
<b>45 SILVERSIDE AVE</b> Status: CLOSED	<b>45 SILVERSIDE AVE</b>	<b>W 1/2 - 1 (0.982 mi.)</b>	<b>154</b>	<b>143</b>

### **State and tribal leaking storage tank lists**

HIST LUST: This listing is no longer updated or maintained by the DEP.

A review of the HIST LUST list, as provided by EDR, and dated 09/17/2002 has revealed that there is 1 HIST LUST site within approximately 0.5 miles of the target property.

<u>Equal/Higher Elevation</u>	<u>Address</u>	<u>Direction / Distance</u>	<u>Map ID</u>	<u>Page</u>
<b>PLEASURE BAY MARINA</b> Facility Status: Site Issued Letter of No Further Action for Area(s) Of Concern	<b>COMANCHE DR</b>	<b>SE 1/4 - 1/2 (0.456 mi.)</b>	<b>87</b>	<b>93</b>

### **State and tribal voluntary cleanup sites**

VCP: Through the VCP, responsible parties, developers, local officials, or individuals may work with the department to remediate non-priority contaminated sites that pose no immediate threat to human health or the environment.

A review of the VCP list, as provided by EDR, and dated 10/18/2010 has revealed that there are 49 VCP sites within approximately 0.5 miles of the target property.

<u>Equal/Higher Elevation</u>	<u>Address</u>	<u>Direction / Distance</u>	<u>Map ID</u>	<u>Page</u>
<b>RESID</b>	<b>71 ALGONQUIN RD</b>	<b>SSE 1/8 - 1/4 (0.125 mi.)</b>	<b>A2</b>	<b>7</b>
<b>Not reported</b>	<b>67 ALGONQUIN AVE</b>	<b>SSE 1/8 - 1/4 (0.128 mi.)</b>	<b>A3</b>	<b>9</b>
<b>70 ALGONQUIN AVENUE</b>	<b>70 ALGONQUIN AVE</b>	<b>SSE 1/8 - 1/4 (0.128 mi.)</b>	<b>A4</b>	<b>11</b>
<b>BOB SULLIVAN RESIDENCE</b>	<b>47 ALGONQUIN AVE</b>	<b>SE 1/8 - 1/4 (0.176 mi.)</b>	<b>B8</b>	<b>14</b>
<b>Not reported</b>	<b>43 HORICON AVE</b>	<b>E 1/8 - 1/4 (0.212 mi.)</b>	<b>C11</b>	<b>18</b>
<b>Not reported</b>	<b>50 MOHICAN AVE</b>	<b>ENE 1/8 - 1/4 (0.217 mi.)</b>	<b>D12</b>	<b>20</b>
<b>35 ALGONQUIN AVENUE</b>	<b>35 ALGONQUIN AVE</b>	<b>SE 1/8 - 1/4 (0.222 mi.)</b>	<b>E16</b>	<b>23</b>
<b>107 MONMOUTH BOULEVARD</b>	<b>107 MONMOUTH BLVD</b>	<b>SSW 1/8 - 1/4 (0.222 mi.)</b>	<b>G17</b>	<b>25</b>

## EXECUTIVE SUMMARY

<u>Equal/Higher Elevation</u>	<u>Address</u>	<u>Direction / Distance</u>	<u>Map ID</u>	<u>Page</u>
PORTELLA RESIDENCE	42 HIAWATHA AVE	SE 1/8 - 1/4 (0.228 mi.)	H21	28
47 WYANDOTTE AVENUE	47 WYANDOTTE AVE	ESE 1/8 - 1/4 (0.228 mi.)	F22	30
30 ALGONQUIN AVENUE	30 ALGONQUIN AVE	SE 1/8 - 1/4 (0.247 mi.)	J25	33
30 MOHICAN AVENUE	30 MOHICAN AVE	ENE 1/8 - 1/4 (0.249 mi.)	K26	35
RESIDENTIAL PROPERTY	84 MONMOUTH BLVD	SSE 1/8 - 1/4 (0.249 mi.)	I27	35
130 MONMOUTH BOULEVARD	130 MONMOUTH BLVD	SW 1/4 - 1/2 (0.251 mi.)	29	38
Not reported	6 BAYVIEW PL	SW 1/4 - 1/2 (0.260 mi.)	L32	41
19 SERAND AVENUE	19 SERAND AVE	E 1/4 - 1/2 (0.262 mi.)	M35	45
77 MONMOUTH BOULEVARD	77 MONMOUTH BLVD	SSE 1/4 - 1/2 (0.268 mi.)	N37	47
44 ITHACA AVENUE	44 ITHACA AVE	NE 1/4 - 1/2 (0.277 mi.)	O39	49
22 GENESSEE AVENUE	22 GENESSEE AVE	NE 1/4 - 1/2 (0.299 mi.)	P41	50
20 ITHACA AVENUE	20 ITHACA AVE	NE 1/4 - 1/2 (0.303 mi.)	Q43	51
175 COMANCHE DRIVE	175 COMANCHE DR	ENE 1/4 - 1/2 (0.305 mi.)	R46	54
15 WYANDOTTE AVENUE	15 WYANDOTTE AVE	ESE 1/4 - 1/2 (0.306 mi.)	S47	56
18 GENESSEE AVENUE	18 GENESSEE AVE	NE 1/4 - 1/2 (0.308 mi.)	P48	58
187 CAMANCHE DRIVE	187 CAMANCHE DR	ENE 1/4 - 1/2 (0.312 mi.)	T51	61
189 COMANCHE DRIVE	189 COMANCHE DR	ENE 1/4 - 1/2 (0.313 mi.)	T53	64
10 ITHACA AVENUE	10 ITHACA AVE	ENE 1/4 - 1/2 (0.315 mi.)	Q54	66
196 COMANCHE DRIVE	196 COMANCHE DR	ENE 1/4 - 1/2 (0.324 mi.)	U57	67
1 NICHOLSON PLACE	1 NICHOLSON PL	ESE 1/4 - 1/2 (0.333 mi.)	V60	69
134 COMANCHE DRIVE	134 COMANCHE DR	ESE 1/4 - 1/2 (0.347 mi.)	W62	72
209 COMANCHE DRIVE	209 COMANCHE DR	NE 1/4 - 1/2 (0.350 mi.)	X65	73
13 HIAWATHA AVENUE	13 HIAWATHA AVE	SE 1/4 - 1/2 (0.349 mi.)	66	75
11 ONIEDA AVENUE	11 ONIEDA AVE	NE 1/4 - 1/2 (0.351 mi.)	67	75
7 IROQUOIS AVENUE	7 IROQUOIS AVE	SSE 1/4 - 1/2 (0.370 mi.)	Z71	82
25 SAGAMORE AVENUE	25 SAGAMORE AVE	SSE 1/4 - 1/2 (0.371 mi.)	Y72	84
175 MONMOUTH BOULEVARD	175 MONMOUTH BLVD	WSW 1/4 - 1/2 (0.381 mi.)	AA73	84
223 COMANCHE DRIVE	223 COMANCHE DR	NE 1/4 - 1/2 (0.394 mi.)	AB76	85
56 WARDELL CIRCLE	56 WARDELL CIR	ESE 1/4 - 1/2 (0.409 mi.)	AC77	86
572 SHREWSBURY AVENUE	572 SHREWSBURY AVE	WSW 1/4 - 1/2 (0.409 mi.)	78	86
70 WARDELL CIRCLE	70 WARDELL CIR	ESE 1/4 - 1/2 (0.415 mi.)	AD81	89
74 WARDELL CIRCLE	74 WARDELL CIR	ESE 1/4 - 1/2 (0.420 mi.)	AD82	89
56 COMANCHE DRIVE	56 COMANCHE DR	SSE 1/4 - 1/2 (0.449 mi.)	86	92
17 POCANO AVENUE	17 POCANO AVE	NE 1/4 - 1/2 (0.457 mi.)	88	95
42 COMANCHE DRIVE	42 COMANCHE DR	SSE 1/4 - 1/2 (0.465 mi.)	AE90	96
36 COMANCHE DRIVE	36 COMANCHE DR	SSE 1/4 - 1/2 (0.475 mi.)	94	97
347 PORT-A-PECK AVENUE	347 PORT-A-PECK AVE	S 1/4 - 1/2 (0.481 mi.)	AH98	99
22 WARDELL CIRCLE	22 WARDELL CIR	ESE 1/4 - 1/2 (0.489 mi.)	99	99
196 MONMOUTH BOULEVARD	196 MONMOUTH BLVD	WSW 1/4 - 1/2 (0.490 mi.)	AG100	100
<u>Lower Elevation</u>	<u>Address</u>	<u>Direction / Distance</u>	<u>Map ID</u>	<u>Page</u>
78 CAYUGA AVENUE	78 CAYUGA AVE	NNW 1/8 - 1/4 (0.192 mi.)	9	17
59 GOOSENECK POINT ROAD	59 GOOSENECK PT RD	WNW 1/4 - 1/2 (0.470 mi.)	AF93	97

### ADDITIONAL ENVIRONMENTAL RECORDS

#### Local Lists of Landfill / Solid Waste Disposal Sites

HIST LF: Old or non-permitted solid waste facilities/landfills that are not included in the current solid waste facilities/landfills database.

A review of the HIST LF list, as provided by EDR, and dated 06/10/2003 has revealed that there is 1

## EXECUTIVE SUMMARY

HIST LF site within approximately 0.5 miles of the target property.

<u>Equal/Higher Elevation</u>	<u>Address</u>	<u>Direction / Distance</u>	<u>Map ID</u>	<u>Page</u>
FOGGIA FLO INC	196 MON BLVD	WSW 1/4 - 1/2 (0.477 mi.)	95	98

## EXECUTIVE SUMMARY

Due to poor or inadequate address information, the following sites were not mapped. Count: 20 records.

<u>Site Name</u>	<u>Database(s)</u>
300 ROUTE 35	HWS,HIST HWS
K HOVNANIAN @ BEACHFRONT SOUTH	HWS,HIST HWS
375 377 JOLINE AVENUE	HWS,HIST HWS
US GAS	HWS,HIST HWS
1119 MADISON AVENUE	HWS,VCP
701 HIGHWAY 35	RELEASE,HWS
256 DELAWARE AVENUE	HWS,VCP
478 LITTLE SILVER POINT RD.	SPILLS,VCP
DUGOUT BAR	SPILLS,VCP
PARK AVE BRIDGE OVER NJ COASTLINE	NJPDES
MONMOUTH PARK (NJS&E AUTHORITY)	BROWNFIELDS,INST CONTROL
CORNER OF MONMOUTH PARK PL &	SPILLS
PLEASURE BAY MARINA	RELEASE
GATEWAY NATIONAL RECREATION AREA /	ERNS
NJDOT PARK AVENUE BRIDGE OVER NJ C	FINDS
PARK AVENUE ESTATES	FINDS
TROUTMANS PARK	FINDS
SHAWNEE FARM @ MONMOUTH PARK RACE	FINDS
OCEANPORT BORO CHARLES PARK IMPROV	FINDS
OCEANPORT BORO OLD WARF PARK IMPRO	FINDS

# OVERVIEW MAP - 03261602.2r

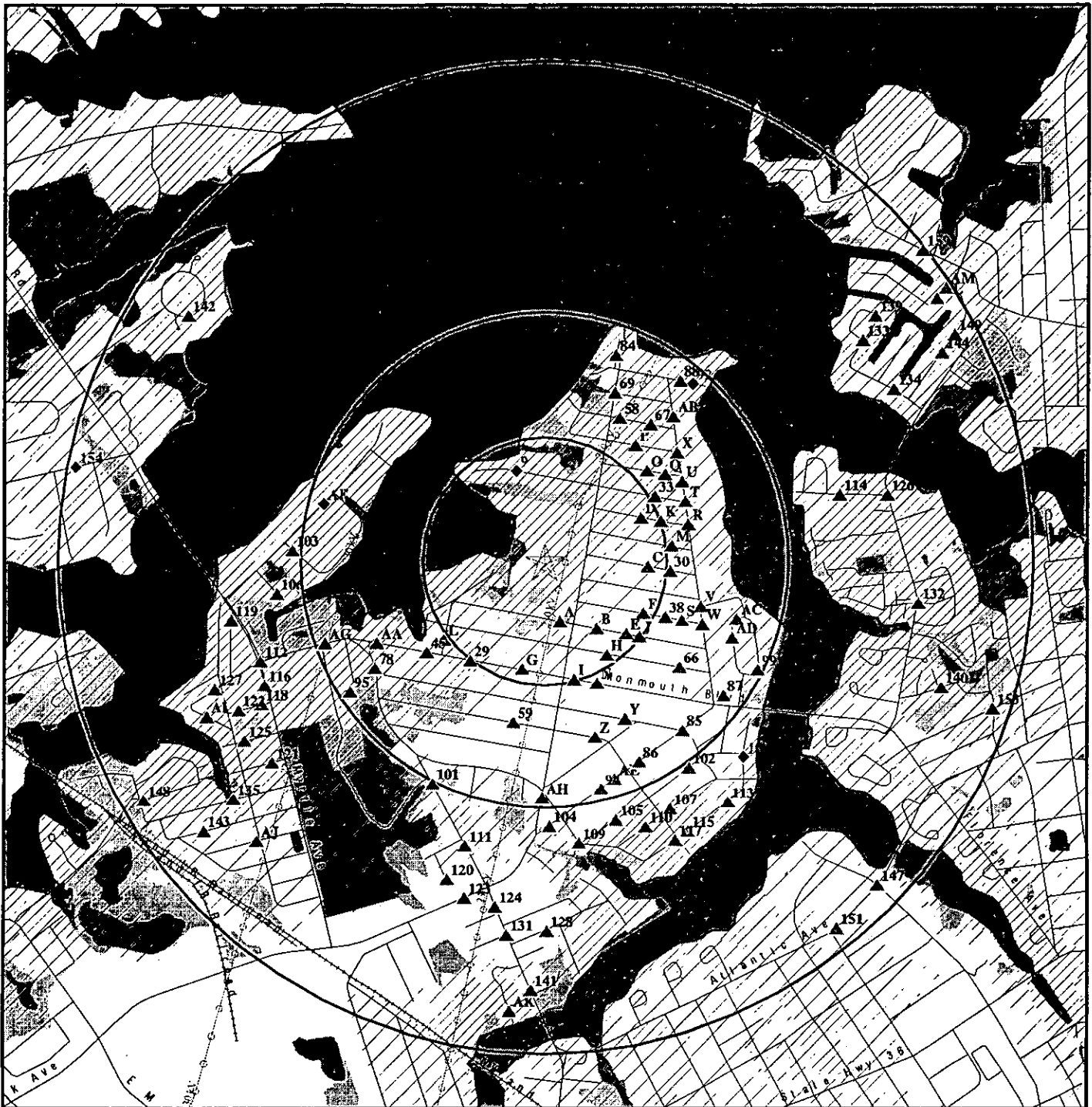

★ Target Property

▲ Sites at elevations higher than or equal to the target property

◆ Sites at elevations lower than the target property

▲ Manufactured Gas Plants

■ National Priority List Sites

■ Dept. Defense Sites

■ Indian Reservations BIA

— County Boundary

— Power transmission lines

— Oil & Gas pipelines from USGS

■ 100-year flood zone

■ 500-year flood zone

■ National Wetland Inventory

■ State Wetlands

This report includes Interactive Map Layers to display and/or hide map information. The legend includes only those icons for the default map view.

SITE NAME: Blackberry Bay Park  
ADDRESS: Port-Au-Peck Avenue  
Oceanport NJ 07757  
LAT/LONG: 40.3247 / 74.0058

CLIENT: Maser Consulting P.A.  
CONTACT: Joe Layton  
INQUIRY #: 03261602.2r  
DATE: February 17, 2012 3:34 pm

# DETAIL MAP - 03261602.2r

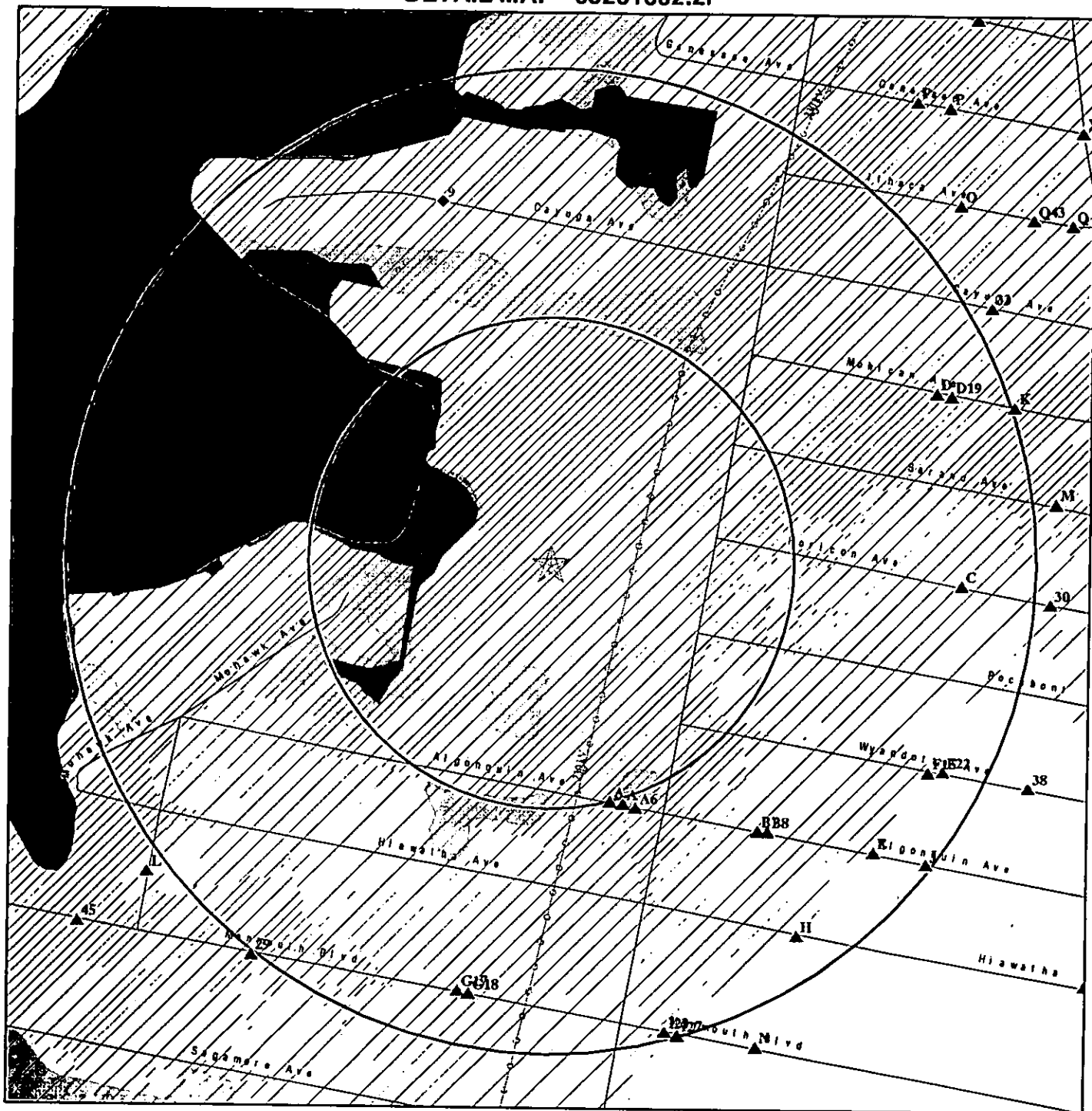

★ Target Property

▲ Sites at elevations higher than or equal to the target property

◆ Sites at elevations lower than the target property

▲ Manufactured Gas Plants

▲ Sensitive Receptors

■ National Priority List Sites

■ Dept. Defense Sites

■ Indian Reservations BIA

— County Boundary

— Power transmission lines

— Oil & Gas pipelines from USGS

■ 100-year flood zone

■ 500-year flood zone

■ National Wetland Inventory

■ State Wetlands

This report includes Interactive Map Layers to display and/or hide map information. The legend includes only those icons for the default map view.

SITE NAME: Blackberry Bay Park  
ADDRESS: Port-Au-Peck Avenue  
Oceanport NJ 07757  
LAT/LONG: 40.3247 / 74.0058

CLIENT: Maser Consulting P.A.  
CONTACT: Joe Layton  
INQUIRY #: 03261602.2r  
DATE: February 17, 2012 3:34 pm

# MAP FINDINGS SUMMARY

Database	Target Property	Search Distance (Miles)	< 1/8	1/8 - 1/4	1/4 - 1/2	1/2 - 1	> 1	Total Plotted
<b>STANDARD ENVIRONMENTAL RECORDS</b>								
<b>Federal NPL site list</b>								
NPL		1.000	0	0	0	0	NR	0
Proposed NPL		1.000	0	0	0	0	NR	0
NPL LIENS		TP	NR	NR	NR	NR	NR	0
<b>Federal Delisted NPL site list</b>								
Delisted NPL		1.000	0	0	0	0	NR	0
<b>Federal CERCLIS list</b>								
CERCLIS		0.500	0	0	0	NR	NR	0
FEDERAL FACILITY		1.000	0	0	0	0	NR	0
<b>Federal CERCLIS NFRAP site List</b>								
CERC-NFRAP		0.500	0	0	0	NR	NR	0
<b>Federal RCRA CORRACTS facilities list</b>								
CORRACTS		1.000	0	0	0	0	NR	0
<b>Federal RCRA non-CORRACTS TSD facilities list</b>								
RCRA-TSDF		0.500	0	0	0	NR	NR	0
<b>Federal RCRA generators list</b>								
RCRA-LQG		0.250	0	0	NR	NR	NR	0
RCRA-SQG		0.250	0	0	NR	NR	NR	0
RCRA-CESQG		0.250	0	0	NR	NR	NR	0
<b>Federal institutional controls / engineering controls registries</b>								
US ENG CONTROLS		0.500	0	0	0	NR	NR	0
US INST CONTROL		0.500	0	0	0	NR	NR	0
<b>Federal ERNS list</b>								
ERNS		TP	NR	NR	NR	NR	NR	0
<b>State- and tribal - equivalent CERCLIS</b>								
SHWS		1.000	0	15	44	59	NR	118
HWS RE-EVAL		1.000	0	0	0	0	NR	0
HIST HWS		TP	NR	NR	NR	NR	NR	0
<b>State and tribal landfill and/or solid waste disposal site lists</b>								
SWF/LF		0.500	0	0	0	NR	NR	0
<b>State and tribal leaking storage tank lists</b>								
LUST		0.500	0	0	0	NR	NR	0
HIST LUST		0.500	0	0	1	NR	NR	1
INDIAN LUST		0.500	0	0	0	NR	NR	0

## MAP FINDINGS SUMMARY

Database	Target Property	Search Distance (Miles)	< 1/8	1/8 - 1/4	1/4 - 1/2	1/2 - 1	> 1	Total Plotted
<b>State and tribal registered storage tank lists</b>								
UST		0.250	0	0	NR	NR	NR	0
MAJOR FACILITIES		0.500	0	0	0	NR	NR	0
INDIAN UST		0.250	0	0	NR	NR	NR	0
FEMA UST		0.250	0	0	NR	NR	NR	0
<b>State and tribal institutional control / engineering control registries</b>								
ENG CONTROLS		0.500	0	0	0	NR	NR	0
INST CONTROL		0.500	0	0	0	NR	NR	0
<b>State and tribal voluntary cleanup sites</b>								
NJ PF		1.000	0	0	0	0	NR	0
VCP		0.500	0	14	35	NR	NR	49
INDIAN VCP		0.500	0	0	0	NR	NR	0
<b>State and tribal Brownfields sites</b>								
BROWNFIELDS		0.500	0	0	0	NR	NR	0
<b>ADDITIONAL ENVIRONMENTAL RECORDS</b>								
<b>Local Brownfield lists</b>								
US BROWNFIELDS		0.500	0	0	0	NR	NR	0
<b>Local Lists of Landfill / Solid Waste Disposal Sites</b>								
DEBRIS REGION 9		0.500	0	0	0	NR	NR	0
ODI		0.500	0	0	0	NR	NR	0
SWRCY		0.500	0	0	0	NR	NR	0
HIST LF		0.500	0	0	1	NR	NR	1
INDIAN ODI		0.500	0	0	0	NR	NR	0
<b>Local Lists of Hazardous waste / Contaminated Sites</b>								
US CDL		TP	NR	NR	NR	NR	NR	0
US HIST CDL		TP	NR	NR	NR	NR	NR	0
<b>Local Land Records</b>								
LIENS 2		TP	NR	NR	NR	NR	NR	0
LUCIS		0.500	0	0	0	NR	NR	0
LIENS		TP	NR	NR	NR	NR	NR	0
<b>Records of Emergency Release Reports</b>								
HMIRS		TP	NR	NR	NR	NR	NR	0
NJ Release		TP	NR	NR	NR	NR	NR	0
SPILLS		TP	NR	NR	NR	NR	NR	0
<b>Other Ascertainable Records</b>								
RCRA-NonGen		0.250	0	0	NR	NR	NR	0



## MAP FINDINGS SUMMARY

Database	Target Property	Search Distance (Miles)	< 1/8	1/8 - 1/4	1/4 - 1/2	1/2 - 1	> 1	Total Plotted
DOT OPS	TP		NR	NR	NR	NR	NR	0
DOD		1.000	0	0	0	0	NR	0
FUDS		1.000	0	0	0	0	NR	0
CONSENT		1.000	0	0	0	0	NR	0
ROD		1.000	0	0	0	0	NR	0
UMTRA		0.500	0	0	0	NR	NR	0
MINES		0.250	0	0	NR	NR	NR	0
TRIS	TP		NR	NR	NR	NR	NR	0
TSCA	TP		NR	NR	NR	NR	NR	0
FTTS	TP		NR	NR	NR	NR	NR	0
HIST FTTS	TP		NR	NR	NR	NR	NR	0
SSTS	TP		NR	NR	NR	NR	NR	0
ICIS	TP		NR	NR	NR	NR	NR	0
PADS	TP		NR	NR	NR	NR	NR	0
MLTS	TP		NR	NR	NR	NR	NR	0
RADINFO	TP		NR	NR	NR	NR	NR	0
FINDS	TP		NR	NR	NR	NR	NR	0
RAATS	TP		NR	NR	NR	NR	NR	0
CHROME		0.500	0	0	0	NR	NR	0
UIC	TP		NR	NR	NR	NR	NR	0
HIST MAJOR FACILITIES		0.500	0	0	0	NR	NR	0
MANIFEST		0.250	0	0	NR	NR	NR	0
DRYCLEANERS		0.250	0	0	NR	NR	NR	0
ISRA		0.500	0	0	0	NR	NR	0
NPDES	TP		NR	NR	NR	NR	NR	0
INDIAN RESERV		1.000	0	0	0	0	NR	0
SCRD DRYCLEANERS		0.500	0	0	0	NR	NR	0
COAL ASH EPA		0.500	0	0	0	NR	NR	0
FINANCIAL ASSURANCE	TP		NR	NR	NR	NR	NR	0
PCB TRANSFORMER	TP		NR	NR	NR	NR	NR	0
COAL ASH DOE	TP		NR	NR	NR	NR	NR	0

### EDR PROPRIETARY RECORDS

#### *EDR Proprietary Records*

Manufactured Gas Plants	1.000	0	0	0	0	NR	0
-------------------------	-------	---	---	---	---	----	---

#### NOTES:

TP = Target Property

NR = Not Requested at this Search Distance

Sites may be listed in more than one database

Map ID  
Direction  
Distance  
Elevation

MAP FINDINGS

Site

Database(s)

EDR ID Number  
EPA ID Number

A1  
SSE  
1/8-1/4  
0.125 ml.  
660 ft.

71 ALGONQUIN AVENUE  
71 ALGONQUIN AVE  
OCEANPORT BORO, NJ 07757

FINDS  
SHWS

1010524204  
N/A

Relative:  
Higher

FINDS:

Registry ID: 110032268347

Actual:  
19 ft.

Environmental Interest/Information System

NJ-NJEMS (New Jersey - New Jersey Environmental Management System).  
The Department of Environmental Protection (NJDEP) manages large  
databases of environmental information in this integrated system.

SHWS:

Site ID: 83289  
Status: CLOSED  
Home Owner: No  
PI Number: G000033998  
X Coord Site: Not reported  
X Coord PI: Not reported  
Y Coord Site: Not reported  
Y Coord PI: Not reported

A2  
SSE  
1/8-1/4  
0.125 ml.  
660 ft.

RESID  
71 ALGONQUIN RD  
OCEANPORT, NJ 07757

SPILLS  
VCP

S105323470  
N/A

Site 2 of 6 in cluster A

Relative:  
Higher

NJ SPILL:

Actual:  
19 ft.

Facility ID: 19853  
Case Number: 98-02-10-1254-35  
Notify Type: Other  
Date Received: 2/10/1998  
Location: Other  
Other Location: Not reported  
Incident Date: 2/10/1998  
Incident Time: Not reported  
A310 Letter: True  
Ref. Code: 101  
COMU: 1338  
CAS Number: Not reported  
Hazardous: Not reported  
Incident Location: Not reported  
Facility Type: Residential  
Facility Phone: Not reported  
Substance(s): Not reported  
Substance Type: Not reported  
Substance Identity: Not reported  
TCPA Chemical: Not reported  
Hazardous Material: Not reported  
Amnt Released: Not reported  
Release VE: Not reported  
Contained: Not reported  
Release Type: Not reported  
Incident Desc: Not reported

Map ID  
Direction  
Distance  
Elevation

MAP FINDINGS

Site

Database(s)

EDR ID Number  
EPA ID Number

RESID (Continued)

S105323470

Status at Spill: REMOVAL OF 1/550 TANK.REMEDIATION UNDERWAY  
NJ Spill Date: Not reported  
NJ Spill Time: Not reported  
NJ Spill Name: Not reported  
NJ Spill Title: Not reported  
NJ Spill Phone: Not reported  
Other Date: Not reported  
Other Time: Not reported  
Other Name: Not reported  
Other Title: Not reported  
Other Phone: Not reported  
Injuries: No  
Public Exposure: No  
Road Closed: No  
Facility Evacuation: No  
Receiving Water: Not reported  
Public Evacuation: No  
Police at Scene: No  
Firemen at Scene: No  
Contamination of: Land  
Nature of Incident: Not reported  
Wind Direction/Speed: 0  
Assistance Requested: No  
Memo. Of Understanding: No  
Drill/trng Exercise: No  
Operator: JIMH  
Contact Name: Not reported  
Caller Name: REDACTED  
Caller Title: Not reported  
Caller Address: Not reported  
Caller City,St,Zip: Not reported  
Caller Phone: Not reported  
Responsible Party: Known  
Responsible Party Name: RESID  
Responsible Party Contact: VINCENT ESPOSITO  
Responsible Party Title: OWNER  
Responsible Party Telephone: 732-870-2161  
Responsible Party Street: 71 ALGONQUIN RD  
Responsible Party Municipality: OCEANPORT  
Responsible Party State: NJ  
Responsible Party Zip: 07757  
Responsible City,St,Zip: OCEANPORT, NJ  
Responsible Party County: MONMOUTH  
Local Municipality: No  
Local Municipality Name: Not reported  
Local Municipality Title: Not reported  
Local Municipality Phone: Not reported  
Local Municipality Date: Not reported  
Local Municipality Time: Not reported  
Incident Name: Not reported  
Incident Referred To: Not reported  
Incident Region: Not reported  
Incident Phone: Not reported  
Incident Date: Not reported  
Comments: Not reported  
Date A310 Letter Printed: Not reported  
Date Local Authority Was Notified: Not reported

Map ID  
Direction  
Distance  
Elevation

MAP FINDINGS

Site

Database(s)

EDR ID Number  
EPA ID Number

RESID (Continued)

S105323470

Date Update: Not reported  
Date Report Faxed to Local Authority: Not reported  
Local Authority Notification Date: Not reported  
Reporter Name: Not reported  
Reporter Type: Not reported  
Rep Received Date: Not reported  
Reporter Title: Not reported  
Reporter Orgzn: Not reported  
Reporter Address: Not reported  
Reporter City,St,Zip: Not reported  
Reporter County: Not reported  
Incident Type: Not reported  
Incident Status: Not reported  
Incident Category: Not reported  
Incident Source: Not reported  
Incident Address: Not reported  
Incident Address 2: Not reported  
Incident City,St,Zip: Not reported  
Incident County: Not reported  
DEP Requested: Not reported  
Confidential: Not reported

VCP:

Incident Number: 98-02-10-1254-35  
MOA Execution Date: 3/17/1998  
Type Of Vcp File: HISTORICAL  
PI Number: Not reported  
Case Type(Case Type): Not reported  
Case Contact: Department Not reported  
Case Contact Name: Not reported  
Case Contact: Organization Vincent Esposito  
Case Contact: Address: Line1 Not reported  
Case Contact: Address: Line2 Not reported  
Case Contact: Address: Line3 Not reported  
Case Contact City,St,Zip: Not reported

A3  
SSE  
1/8-1/4  
0.128 mi.  
675 ft.

67 ALGONQUIN AVE  
OCEANPORT BORO, NJ

Site 3 of 6 in cluster A

NJ Release S106210235  
VCP N/A

Relative:  
Higher

Actual:  
19 ft.

NJ Release:

Facility ID: 35961  
Date Received: 10/7/2002  
Operator: Not reported  
Incident Type: Underground Storage Tank  
Location: Not reported  
Other Location: Not reported  
Contact Name: Not reported  
Caller Name: Not reported  
Caller Title: Not reported  
Caller Address: Not reported  
Caller City,St,Zip: Not reported  
Caller Telephone: Not reported  
Facility Type: Residential  
Facility Phone: Not reported

Case Number: 02-10-07-1321-18  
Nature of Incident: Not reported

Incident Location: RESIDENCE AT

Map ID  
Direction  
Distance  
Elevation

MAP FINDINGS

Site

Database(s)

EDR ID Number  
EPA ID Number

(Continued)

S106210235

Incident Date:	10/7/2002	Incident Time:	Not reported
Substance(s):	Not reported	Substance Identity:	Not reported
Substance Type:	Not reported	A310 Letter:	Not reported
CAS Number:	Not reported	Hazrds Material:	Not reported
TCPA Chemical:	Not reported	Ref. Code:	Not reported
COMU:	Not reported	Contained:	Not reported
Amnt Released:	Not reported	Release VE:	Not reported
Release Type:	Not reported		
Injuries:	No	Facility Evacuation:	No
Public Exposure:	No	Firemen at Scene:	No
Police at Scene:	No	Receiving Water:	Not reported
Contamination of:	Not reported		
Status at Spill:	Not reported	NJ Spill Time:	Not reported
NJ Spill Date:	Not reported	NJ Spill Title:	Not reported
NJ Spill Name:	Not reported		
NJ Spill Phone:	Not reported	Other Time:	Not reported
Other Date:	Not reported	Other Title:	Not reported
Other Name:	Not reported		
Other Telephone:	Not reported		
Public Evacuation:	No		
Assistance Requested:	Not reported		
Wind Direction/Speed:	Not reported		
Local Municipality Notified:	Not reported		
Local Municipality Name:	Not reported		
Local Municipality Title:	Not reported		
Local Municipality Telephone:	Not reported		
Local Municipality Date:	Not reported		
Local Municipality Time:	Not reported		
Incident Description:	Not reported		
Incident Name:	Not reported		
Incident Referred To:	Not reported		
Incident Region:	Not reported		
Incident Telephone:	Not reported		
Incident Date:	Not reported		
Incident time:	Not reported		
Incident ITM:	Not reported		
Comments:	Not reported		
Date A310 Letter Printed:	Not reported		
Date Local Authority Was Notified:	Not reported		
Date Updated:	Not reported		
Date Report Faxed to Local Authority:	Not reported		
Local Authority Notification Date:	Not reported		
Rep Receive Date:	10/7/2002		
Reporter Type:	Neighbor		
Reporter Name:	REDACTED		
Reporter Title:	REDACTED		
Reporter Org:	REDACTED		
Reporter Address:	Not reported		
Reporter City,St,Zip:	Not reported		
Reporter County:	Not reported		
Incident Status:	Terminated		
Incident Category:	Other		
Incident Source:	KATHERIN BARATTA		
Incident Address:	67 ALGONQUIN AVE		
Incident Address 2:	Not reported		
Incident City,St,Zip:	Oceanport Boro, NJ		
Incident County:	Monmouth		

Map ID  
Direction  
Distance  
Elevation

MAP FINDINGS

Site

Database(s)

EDR ID Number  
EPA ID Number

(Continued)

S106210235

DEP Requested: No  
Confidential: Not reported  
Notify Type: Not reported  
Road Closed: No  
Direction: Not reported  
Responsible Party: Not reported  
Responsible Party Name: Not reported  
Responsible Party Contact: Not reported  
Responsible Party Title: Not reported  
Responsible Party Phone: Not reported  
Responsible Party Street: Not reported  
Responsible Party County: Not reported  
Responsible Party City,St,Zip: Not reported  
Memo. Of Understanding: Not reported  
Drill/trng Exercise: Not reported  
Hazardous: Not reported

VCP:

Incident Number: 02-10-07-1321-18  
MOA Execution Date: 4/21/2003  
Type Of Vcp File: HISTORICAL  
Pi Number: Not reported  
Case Type(Case Type): Not reported  
Case Contact: Department Not reported  
Case Contact Name: Not reported  
Case Contact: Organization Not reported  
Case Contact: Address: Line1 Not reported  
Case Contact: Address: Line2 Not reported  
Case Contact: Address: Line3 Not reported  
Case Contact City,St,Zip: Not reported

A4  
SSE  
1/8-1/4  
0.128 ml.  
676 ft.

70 ALGONQUIN AVENUE  
70 ALGONQUIN AVE  
OCEANPORT, NJ 07757

SPILLS S104343701  
VCP N/A

Site 4 of 6 in cluster A

Relative:  
Higher

Actual:  
19 ft.

NJ SPILL:

Facility ID: 52353  
Case Number: 99-10-21-1749-27  
Notify Type: Other  
Date Received: 10/21/1999  
Location: Other  
Other Location: Not reported  
Incident Date: 10/15/1999  
Incident Time: Not reported  
A310 Letter: True  
Ref. Code: 101  
COMU: 1338  
CAS Number: Not reported  
Hazardous: No  
Incident Location: Not reported  
Facility Type: Residential  
Facility Phone: 732-870-2823  
Substance(s): Not reported  
Substance Type: Not reported  
Substance Identity: Not reported

Map ID  
Direction  
Distance  
Elevation

MAP FINDINGS

Site

Database(s)

EDR ID Number  
EPA ID Number

70 ALGONQUIN AVENUE (Continued)

S104343701

TCPA Chemical: Not reported  
Hazrds Material: Not reported  
Amnt Released: Not reported  
Release VE: Not reported  
Contained: Not reported  
Release Type: Not reported  
Incident Desc: Not reported  
Status at Spill: 1/550 GAL UST REMOVED. SOIL CONTAMINAITON FOUND. CLEANUP IS IN PROGRESS.  
NJ Spill Date: Not reported  
NJ Spill Time: Not reported  
NJ Spill Name: Not reported  
NJ Spill Title: Not reported  
NJ Spill Phone: Not reported  
Other Date: Not reported  
Other Time: Not reported  
Other Name: Not reported  
Other Title: Not reported  
Other Phone: Not reported  
Injuries: No  
Public Exposure: No  
Road Closed: No  
Facility Evacuation: No  
Receiving Water: Not reported  
Public Evacuation: No  
Police at Scene: No  
Firemen at Scene: No  
Contamination of: Land  
Nature of Incident: Not reported  
Wind Direction/Speed: 0  
Assistance Requested: No  
Memo. Of Understanding: No  
Drill/trng Exercise: No  
Operator: KIM  
Contact Name: Not reported  
Caller Name: REDACTED  
Caller Title: Not reported  
Caller Address: Not reported  
Caller City,St,Zip: Not reported  
Caller Phone: Not reported  
Responsible Party: Known  
Responsible Party Name: SCHULTZ RESIDE  
Responsible Party Contact: HENRY SCHULTZ  
Responsible Party Title: OWNER  
Responsible Party Telephone: 732-870-2823  
Responsible Party Street: 70 ALGONQUIN AVE  
Responsible Party Municipality: OCEANPORT  
Responsible Party State: NJ  
Responsible Party Zip: Not reported  
Responsible City,St,Zip: OCEANPORT, NJ  
Responsible Party County: MONMOUTH  
Local Municipality: No  
Local Municipality Name: Not reported  
Local Municipality Title: Not reported  
Local Municipality Phone: Not reported  
Local Municipality Date: Not reported  
Local Municipality Time: Not reported

Map ID  
Direction  
Distance  
Elevation

MAP FINDINGS

Site

Database(s)

EDR ID Number  
EPA ID Number

70 ALGONQUIN AVENUE (Continued)

S104343701

Incident Name: Not reported  
Incident Referred To: Not reported  
Incident Region: Not reported  
Incident Phone: Not reported  
Incident Date: Not reported  
Comments: Not reported  
Date A310 Letter Printed: Not reported  
Date Local Authority Was Notified: Not reported  
Date Update: Not reported  
Date Report Faxed to Local Authority: Not reported  
Local Authority Notification Date: Not reported  
Reporter Name: Not reported  
Reporter Type: Not reported  
Rep Received Date: Not reported  
Reporter Title: Not reported  
Reporter Orgzn: Not reported  
Reporter Address: Not reported  
Reporter City,St,Zip: Not reported  
Reporter County: Not reported  
Incident Type: Not reported  
Incident Status: Not reported  
Incident Category: Not reported  
Incident Source: Not reported  
Incident Address: Not reported  
Incident Address 2: Not reported  
Incident City,St,Zip: Not reported  
Incident County: Not reported  
DEP Requested: Not reported  
Confidential: Not reported

VCP:

Incident Number: 99-10-21-1749-27  
MOA Execution Date: 11/12/1999  
Type Of Vcp File: HISTORICAL  
PI Number: Not reported  
Case Type(Case Type): Not reported  
Case Contact: Department Not reported  
Case Contact Name: Not reported  
Case Contact: Organization Not reported  
Case Contact: Address: Line1 Not reported  
Case Contact: Address: Line2 Not reported  
Case Contact: Address: Line3 Not reported  
Case Contact City,St,Zip: Not reported

A5  
SSE  
1/8-1/4  
0.130 mi.  
686 ft.

70 ALGONQUIN AVE  
70 ALGONQUIN AVE  
OCEANPORT BORO, NJ

Relative:  
Higher

Actual:  
19 ft.

SHWS:  
Site ID: 84751  
Status: CLOSED  
Home Owner: No  
PI Number: G000041131  
X Coord Site: Not reported  
X Coord PI: Not reported

SHWS S109312629  
N/A



Map ID  
Direction  
Distance  
Elevation

MAP FINDINGS

Site Database(s) EDR ID Number  
EPA ID Number

70 ALGONQUIN AVE (Continued)

S109312629

Y Coord Site: Not reported  
Y Coord PI: Not reported

A6 67 ALGONQUIN AVENUE  
SSE 67 ALGONQUIN AVE  
1/8-1/4 OCEANPORT BORO, NJ

SHWS S109294607  
N/A

0.132 mi.  
696 ft.

Site 6 of 6 in cluster A

Relative:  
Higher

SHWS:

Site ID: 146179  
Status: CLOSED  
Home Owner: Yes  
PI Number: 193410  
X Coord Site: Not reported  
X Coord PI: Not reported  
Y Coord Site: Not reported  
Y Coord PI: Not reported

Actual:  
19 ft.

B7 47 ALGONQUIN AVE  
SE 47 ALGONQUIN AVE  
1/8-1/4 OCEANPORT BORO, NJ

SHWS S109313783  
N/A

0.173 mi.  
914 ft.

Site 1 of 2 in cluster B

Relative:  
Higher

SHWS:

Site ID: 87744  
Status: CLOSED  
Home Owner: No  
PI Number: G000061428  
X Coord Site: Not reported  
X Coord PI: Not reported  
Y Coord Site: Not reported  
Y Coord PI: Not reported

Actual:  
19 ft.

B8 BOB SULLIVAN RESIDENCE  
SE 47 ALGONQUIN AVE  
1/8-1/4 OCEANPORT, NJ

SPILLS S104961254  
VCP N/A

0.176 mi.  
931 ft.

Site 2 of 2 in cluster B

Relative:  
Higher

NJ SPILL:

Facility ID: 73565  
Case Number: 01-01-25-0956-32  
Notify Type: Other  
Date Received: 1/25/2001  
Location: Other  
Other Location: Not reported  
Incident Date: 10/27/2000  
Incident Time: Not reported  
A310 Letter: True  
Ref. Code: 101  
COMU: 1338  
CAS Number: Not reported  
Hazardous: No

Actual:  
19 ft.

Map ID  
Direction  
Distance  
Elevation

MAP FINDINGS

Site

Database(s)

EDR ID Number  
EPA ID Number

BOB SULLIVAN RESIDENCE (Continued)

S104961254

Incident Location: Not reported  
Facility Type: Residential  
Facility Phone: 732-229-8831  
Substance(s): Not reported  
Substance Type: Not reported  
Substance Identity: Not reported  
TCPA Chemical: Not reported  
Hazrds Material: Not reported  
Amnt Released: Not reported  
Release VE: Not reported  
Contained: Not reported  
Release Type: Not reported  
Incident Desc: Not reported  
Status at Spill: 1/550 GAL UST REMOVED. SOIL CONTAMINATION FOUND. CLEANUP HAS BEEN COMPLETED.  
NJ Spill Date: Not reported  
NJ Spill Time: Not reported  
NJ Spill Name: Not reported  
NJ Spill Title: Not reported  
NJ Spill Phone: Not reported  
Other Date: Not reported  
Other Time: Not reported  
Other Name: Not reported  
Other Title: Not reported  
Other Phone: Not reported  
Injuries: No  
Public Exposure: No  
Road Closed: No  
Facility Evacuation: No  
Receiving Water: Not reported  
Public Evacuation: No  
Police at Scene: No  
Firemen at Scene: No  
Contamination of: Land  
Nature of Incident: Not reported  
Wind Direction/Speed: 0  
Assistance Requested: No  
Memo. Of Understanding: No  
Drill/trng Exercise: No  
Operator: KIM  
Contact Name: Not reported  
Caller Name: REDACTED  
Caller Title: Not reported  
Caller Address: Not reported  
Caller City,St,Zip: Not reported  
Caller Phone: Not reported  
Responsible Party: Known  
Responsible Party Name: SULLIVAN RESIDENCE  
Responsible Party Contact: BOB SULLIVAN  
Responsible Party Title: OWNER  
Responsible Party Telephone: 732-229-8831  
Responsible Party Street: 47 ALGONQUIN AVE  
Responsible Party Municipality: OCEANPORT  
Responsible Party State: NJ  
Responsible Party Zip: Not reported  
Responsible City,St,Zip: OCEANPORT, NJ  
Responsible Party County: MONMOUTH

Map ID  
Direction  
Distance  
Elevation

MAP FINDINGS

Site

Database(s)

EDR ID Number  
EPA ID Number

BOB SULLIVAN RESIDENCE (Continued)

S104961254

Local Municipality: No  
Local Municipality Name: Not reported  
Local Municipality Title: Not reported  
Local Municipality Phone: Not reported  
Local Municipality Date: Not reported  
Local Municipality Time: Not reported  
Incident Name: Not reported  
Incident Referred To: Not reported  
Incident Region: Not reported  
Incident Phone: Not reported  
Incident Date: Not reported  
Comments: Not reported  
Date A310 Letter Printed: Not reported  
Date Local Authority Was Notified: Not reported  
Date Update: Not reported  
Date Report Faxed to Local Authority: Not reported  
Local Authority Notification Date: Not reported  
Reporter Name: Not reported  
Reporter Type: Not reported  
Rep Received Date: Not reported  
Reporter Title: Not reported  
Reporter Orgzn: Not reported  
Reporter Address: Not reported  
Reporter City,St,Zip: Not reported  
Reporter County: Not reported  
Incident Type: Not reported  
Incident Status: Not reported  
Incident Category: Not reported  
Incident Source: Not reported  
Incident Address: Not reported  
Incident Address 2: Not reported  
Incident City,St,Zip: Not reported  
Incident County: Not reported  
DEP Requested: Not reported  
Confidential: Not reported

VCP:

Incident Number: 01-01-25-0956-32  
MOA Execution Date: 3/1/2001  
Type Of Vcp File: HISTORICAL  
PI Number: Not reported  
Case Type(Case Type): Not reported  
Case Contact: Department Not reported  
Case Contact Name: Not reported  
Case Contact: Organization Not reported  
Case Contact: Address: Line1 Not reported  
Case Contact: Address: Line2 Not reported  
Case Contact: Address: Line3 Not reported  
Case Contact City,St,Zip: Not reported

Map ID  
Direction  
Distance  
Elevation

MAP FINDINGS

Site

Database(s)

EDR ID Number  
EPA ID Number

9  
NNW  
1/8-1/4  
0.192 mi.  
1012 ft.

78 CAYUGA AVENUE  
78 CAYUGA AVE  
OCEANPORT BORO, NJ

SHWS S108255094  
VCP N/A

Relative:  
Lower

SHWS:

Site ID: 225260  
Status: CLOSED  
Home Owner: Yes  
PI Number: 294017  
X Coord Site: Not reported  
X Coord PI: Not reported  
Y Coord Site: Not reported  
Y Coord PI: Not reported

Actual:  
16 ft.

VCP:

Incident Number: 06-04-20-1021-18  
MOA Execution Date: 8/23/2006  
Type Of Vcp File: CURRENT  
PI Number: 294017  
Case Type(Case Type): MOA  
Case Contact: Department Not reported  
Case Contact Name: JOSEPHINE REAGOR  
Case Contact: Organization Not reported  
Case Contact: Address: Line1 78 CAYUGA AVE  
Case Contact: Address: Line2 Not reported  
Case Contact: Address: Line3 Not reported  
Case Contact City,St,Zip: Oceanport, NJ 07757

C10  
East  
1/8-1/4  
0.212 mi.  
1120 ft.

43 HORICON AVENUE  
43 HORICON AVE  
OCEANPORT BORO, NJ 07757

FINDS 1010535235  
SHWS N/A

Relative:  
Higher

FINDS:

Registry ID: 110032360282

Actual:  
19 ft.

Environmental Interest/Information System

NJ-NJEMS (New Jersey - New Jersey Environmental Management System).  
The Department of Environmental Protection (NJDEP) manages large  
databases of environmental information in this integrated system.

SHWS:

Site ID: 129842  
Status: CLOSED  
Home Owner: Yes  
PI Number: 172446  
X Coord Site: Not reported  
X Coord PI: Not reported  
Y Coord Site: Not reported  
Y Coord PI: Not reported

Map ID  
Direction  
Distance  
Elevation

MAP FINDINGS

Site Database(s) EDR ID Number  
EPA ID Number

C11  
East 43 HORICON AVE  
1/8-1/4 OCEANPORT BORO, NJ  
0.212 mi.  
1120 ft. Site 2 of 2 in cluster C

NJ Release S106210341  
VCP N/A

Relative:  
Higher

NJ Release:

Actual:  
19 ft.

Facility ID: 36670  
Date Received: 10/15/2002  
Operator: Not reported  
Incident Type: Underground Storage Tank  
Location: Not reported  
Other Location: Not reported  
Contact Name: Not reported  
Caller Name: Not reported  
Caller Title: Not reported  
Caller Address: Not reported  
Caller City,St,Zip: Not reported  
Caller Telephone: Not reported  
Facility Type: Residential  
Facility Phone: Not reported  
Incident Date: 10/11/2002  
Substance(s): Not reported  
Substance Type: Not reported  
CAS Number: Not reported  
TCPA Chemical: Not reported  
COMU: Not reported  
Amnt Released: Not reported  
Release Type: Not reported  
Injuries: No  
Public Exposure: No  
Police at Scene: No  
Contamination of: Not reported  
Status at Spill: Not reported  
NJ Spill Date: Not reported  
NJ Spill Name: Not reported  
NJ Spill Phone: Not reported  
Other Date: Not reported  
Other Name: Not reported

Case Number: 02-10-15-0955-04  
Nature of Incident: Not reported

Incident Location: AREA OF

Incident Time: Not reported

Substance Identity: Not reported  
A310 Letter: Not reported  
Hazrds Material: Not reported  
Ref. Code: Not reported  
Contained: Not reported  
Release VE: Not reported

Facility Evacuation: No  
Firemen at Scene: No  
Receiving Water: Not reported

NJ Spill Time: Not reported  
NJ Spill Title: Not reported

Other Time: Not reported  
Other Title: Not reported

Other Telephone: Not reported  
Public Evacuation: No  
Assistance Requested: Not reported  
Wind Direction/Speed: Not reported  
Local Municipality Notified: Not reported  
Local Municipality Name: Not reported  
Local Municipality Title: Not reported  
Local Municipality Telephone: Not reported  
Local Municipality Date: Not reported  
Local Municipality Time: Not reported  
Incident Description: Not reported  
Incident Name: Not reported  
Incident Referred To: Not reported  
Incident Region: Not reported  
Incident Telephone: Not reported  
Incident Date: Not reported  
Incident time: Not reported  
Incident ITM: Not reported  
Comments: Not reported  
Date A310 Letter Printed: Not reported

Map ID  
Direction  
Distance  
Elevation

MAP FINDINGS

Site

Database(s)

EDR ID Number  
EPA ID Number

(Continued)

S106210341

Date Local Authority Was Notified: Not reported  
Date Updated: Not reported  
Date Report Faxed to Local Authority: Not reported  
Local Authority Notification Date: Not reported  
Rep Receive Date: 10/15/2002  
Reporter Type: Other  
Reporter Name: REDACTED  
Reporter Title: REDACTED  
Reporter Org: REDACTED  
Reporter Address: Not reported  
Reporter City,St,Zip: Not reported  
Reporter County: Not reported  
Incident Status: Terminated  
Incident Category: Other  
Incident Source: JOYCE BROWN  
Incident Address: 43 HORICON AVE  
Incident Address 2: Not reported  
Incident City,St,Zip: Oceanport Boro, NJ  
Incident County: Monmouth  
DEP Requested: No  
Confidential: Not reported  
Notify Type: Not reported  
Road Closed: No  
Direction: Not reported  
Responsible Party: Not reported  
Responsible Party Name: Not reported  
Responsible Party Contact: Not reported  
Responsible Party Title: Not reported  
Responsible Party Phone: Not reported  
Responsible Party Street: Not reported  
Responsible Party County: Not reported  
Responsible Party City,St,Zip: Not reported  
Memo. Of Understanding: Not reported  
Drill/Trng Exercise: Not reported  
Hazardous: Not reported

VCP:

Incident Number: 02-10-15-0955-04  
MOA Execution Date: 1/15/2003  
Type Of Vcp File: HISTORICAL  
Pi Number: Not reported  
Case Type(Case Type): Not reported  
Case Contact: Department Not reported  
Case Contact Name: Not reported  
Case Contact: Organization Joyce Brown Estate  
Case Contact: Address: Line1 Not reported  
Case Contact: Address: Line2 Not reported  
Case Contact: Address: Line3 Not reported  
Case Contact City,St,Zip: Not reported

Map ID  
Direction  
Distance  
Elevation

MAP FINDINGS

Site

Database(s)

EDR ID Number  
EPA ID Number

D12  
ENE 50 MOHICAN AVE  
1/8-1/4 OCEANPORT BORO, NJ 07757  
0.217 mi.  
1144 ft. Site 1 of 3 in cluster D

NJ Release S106214569  
VCP N/A

Relative:  
Equal

NJ Release:

Actual:  
18 ft.

Facility ID: 64418  
Date Received: 7/18/2003  
Operator: Not reported  
Incident Type: Soil Contamination  
Location: Not reported  
Other Location: Not reported  
Contact Name: Not reported  
Caller Name: Not reported  
Caller Title: Not reported  
Caller Address: Not reported  
Caller City,St,Zip: Not reported  
Caller Telephone: Not reported  
Facility Type: Residential  
Facility Phone: Not reported  
Incident Date: 7/14/2003  
Substance(s): Not reported  
Substance Type: Not reported  
CAS Number: Not reported  
TCPA Chemical: Not reported  
COMU: Not reported  
Amnt Released: Not reported  
Release Type: Not reported  
Injuries: No  
Public Exposure: No  
Police at Scene: No  
Contamination of: Not reported  
Status at Spill: Not reported  
NJ Spill Date: Not reported  
NJ Spill Name: Not reported  
NJ Spill Phone: Not reported  
Other Date: Not reported  
Other Name: Not reported  
Other Telephone: Not reported  
Public Evacuation: No  
Assistance Requested: Not reported  
Wind Direction/Speed: Not reported  
Local Municipality Notified: Not reported  
Local Municipality Name: Not reported  
Local Municipality Title: Not reported  
Local Municipality Telephone: Not reported  
Local Municipality Date: Not reported  
Local Municipality Time: Not reported  
Incident Description: Not reported  
Incident Name: Not reported  
Incident Referred To: Not reported  
Incident Region: Not reported  
Incident Telephone: Not reported  
Incident Date: Not reported  
Incident time: Not reported  
Incident ITM: Not reported  
Comments: Not reported  
Date A310 Letter Printed: Not reported

Case Number: 03-07-18-1000-18  
Nature of Incident: Not reported

Incident Location: AT THE RESIDENCE

Incident Time: Not reported

Substance Identity: Not reported  
A310 Letter: Not reported  
Hazrds Material: Not reported  
Ref. Code: Not reported  
Contained: Not reported  
Release VE: Not reported

Facility Evacuation: No  
Firemen at Scene: No  
Receiving Water: Not reported

NJ Spill Time: Not reported  
NJ Spill Title: Not reported

Other Time: Not reported  
Other Title: Not reported

Map ID  
Direction  
Distance  
Elevation

MAP FINDINGS

Site

Database(s)

EDR ID Number  
EPA ID Number

(Continued)

S106214569

Date Local Authority Was Notified: Not reported  
Date Updated: Not reported  
Date Report Faxed to Local Authority: Not reported  
Local Authority Notification Date: Not reported  
Rep Receive Date: 7/18/2003  
Reporter Type: Facility Rep.  
Reporter Name: REDACTED  
Reporter Title: REDACTED  
Reporter Org: REDACTED  
Reporter Address: Not reported  
Reporter City,St,Zip: Not reported  
Reporter County: Not reported  
Incident Status: Terminated  
Incident Category: Other  
Incident Source: CATHERINE GREENE  
Incident Address: 50 MOHICAN AVE  
Incident Address 2: Not reported  
Incident City,St,Zip: Oceanport Boro, NJ 07757  
Incident County: Monmouth  
DEP Requested: No  
Confidential: Not reported  
Notify Type: Not reported  
Road Closed: No  
Direction: Not reported  
Responsible Party: Not reported  
Responsible Party Name: Not reported  
Responsible Party Contact: Not reported  
Responsible Party Title: Not reported  
Responsible Party Phone: Not reported  
Responsible Party Street: Not reported  
Responsible Party County: Not reported  
Responsible Party City,St,Zip: Not reported  
Memo. Of Understanding: Not reported  
Drill/trng Exercise: Not reported  
Hazardous: Not reported

VCP:

Incident Number: 03-07-18-1000-18  
MOA Execution Date: 8/19/2003  
Type Of Vcp File: HISTORICAL  
Pi Number: Not reported  
Case Type(Case Type): Not reported  
Case Contact: Department Not reported  
Case Contact Name: Not reported  
Case Contact: Organization Not reported  
Case Contact: Address: Line1 Not reported  
Case Contact: Address: Line2 Not reported  
Case Contact: Address: Line3 Not reported  
Case Contact City,St,Zip: Not reported



Map ID  
Direction  
Distance  
Elevation

MAP FINDINGS

Site Database(s) EDR ID Number  
EPA ID Number

D13 50 MOHICAN AVENUE  
ENE 50 MOHICAN AVE  
1/8-1/4 OCEANPORT BORO, NJ 07757  
0.217 mi.  
1144 ft. Site 2 of 3 in cluster D

FINDS 1010535447  
SHWS N/A

Relative:  
Equal

FINDS:

Registry ID: 110032325320

Actual:  
18 ft.

Environmental Interest/Information System

NJ-NJEMS (New Jersey - New Jersey Environmental Management System).  
The Department of Environmental Protection (NJDEP) manages large  
databases of environmental information in this integrated system.

SHWS:

Site ID: 154294  
Status: CLOSED  
Home Owner: Yes  
PI Number: 203554  
X Coord Site: Not reported  
X Coord PI: Not reported  
Y Coord Site: Not reported  
Y Coord PI: Not reported

E14 35 ALGONQUIN AVE  
SE 35 ALGONQUIN AVE  
1/8-1/4 OCEANPORT BORO, NJ  
0.221 mi.  
1167 ft. Site 1 of 2 in cluster E

SHWS S109311938  
N/A

Relative:  
Higher

SHWS:

Site ID: 83438  
Status: CLOSED  
Home Owner: No  
PI Number: G000034855  
X Coord Site: Not reported  
X Coord PI: Not reported  
Y Coord Site: Not reported  
Y Coord PI: Not reported

Actual:  
19 ft.

F15 50 WYANDOTTE AVENUE  
ESE 50 WYANDOTTE AVE  
1/8-1/4 OCEANPORT BORO, NJ 07757  
0.222 mi.  
1170 ft. Site 1 of 2 in cluster F

FINDS 1010528040  
SHWS N/A

Relative:  
Higher

FINDS:

Registry ID: 110032315723

Actual:  
19 ft.

Environmental Interest/Information System

NJ-NJEMS (New Jersey - New Jersey Environmental Management System).  
The Department of Environmental Protection (NJDEP) manages large  
databases of environmental information in this integrated system.

Map ID  
Direction  
Distance  
Elevation

MAP FINDINGS

Site

Database(s)

EDR ID Number  
EPA ID Number

50 WYANDOTTE AVENUE (Continued)

1010528040

SHWS:

Site ID: 82383  
Status: CLOSED  
Home Owner: No  
PI Number: G000025267  
X Coord Site: Not reported  
X Coord PI: Not reported  
Y Coord Site: Not reported  
Y Coord PI: Not reported

E16  
SE  
1/8-1/4  
0.222 mi.  
1173 ft.

35 ALGONQUIN AVENUE  
35 ALGONQUIN AVE  
OCEANPORT, NJ 07757

SPILLS S105325204  
VCP N/A

Relative:  
Higher

Actual:  
19 ft.

Site 2 of 2 in cluster E

NJ SPILL:

Facility ID: 23756  
Case Number: 98-04-29-1025-28  
Notify Type: Other  
Date Received: 4/29/1998  
Location: Other  
Other Location: Not reported  
Incident Date: 4/27/1998  
Incident Time: Not reported  
A310 Letter: True  
Ref. Code: 101  
COMU: 1338  
CAS Number: Not reported  
Hazardous: Not reported  
Incident Location: Not reported  
Facility Type: Residential  
Facility Phone: Not reported  
Substance(s): Not reported  
Substance Type: Not reported  
Substance Identity: Not reported  
TCPA Chemical: Not reported  
Hazrds Material: Not reported  
Amnt Released: Not reported  
Release VE: Not reported  
Contained: Not reported  
Release Type: Not reported  
Incident Desc: Not reported  
Status at Spill: 1/550 GAL UST REMOVED.SOIL CONTAMINAION FOUND.CLEAN UP TO BE DONE  
NJ Spill Date: Not reported  
NJ Spill Time: Not reported  
NJ Spill Name: Not reported  
NJ Spill Title: Not reported  
NJ Spill Phone: Not reported  
Other Date: Not reported  
Other Time: Not reported  
Other Name: Not reported  
Other Title: Not reported  
Other Phone: Not reported  
Injuries: No  
Public Exposure: No  
Road Closed: No

Map ID  
Direction  
Distance  
Elevation

MAP FINDINGS

Site

Database(s)

EDR ID Number  
EPA ID Number

35 ALGONQUIN AVENUE (Continued)

S105325204

Facility Evacuation: No  
Receiving Water: Not reported  
Public Evacuation: No  
Police at Scene: No  
Firemen at Scene: No  
Contamination of: Land  
Nature of Incident: Not reported  
Wind Direction/Speed: 0  
Assistance Requested: No  
Memo. Of Understanding: No  
Drill/trng Exercise: No  
Operator: JULIE  
Contact Name: Not reported  
Caller Name: REDACTED  
Caller Title: Not reported  
Caller Address: Not reported  
Caller City,St,Zip: Not reported  
Caller Phone: Not reported  
Responsible Party: Known  
Responsible Party Name: CITIZEN  
Responsible Party Contact: MARYLN PARKER  
Responsible Party Title: OWNER  
Responsible Party Telephone: 732-229-8812  
Responsible Party Street: 35 ALGONQUIN AVE  
Responsible Party Municipality: OCEANPORT  
Responsible Party State: NJ  
Responsible Party Zip: 07757  
Responsible City,St,Zip: OCEANPORT, NJ  
Responsible Party County: MONMOUTH  
Local Municipality: No  
Local Municipality Name: Not reported  
Local Municipality Title: Not reported  
Local Municipality Phone: Not reported  
Local Municipality Date: Not reported  
Local Municipality Time: Not reported  
Incident Name: Not reported  
Incident Referred To: Not reported  
Incident Region: Not reported  
Incident Phone: Not reported  
Incident Date: Not reported  
Comments: Not reported  
Date A310 Letter Printed: Not reported  
Date Local Authority Was Notified: Not reported  
Date Update: Not reported  
Date Report Faxed to Local Authority: Not reported  
Local Authority Notification Date: Not reported  
Reporter Name: Not reported  
Reporter Type: Not reported  
Rep Received Date: Not reported  
Reporter Title: Not reported  
Reporter Orgzn: Not reported  
Reporter Address: Not reported  
Reporter City,St,Zip: Not reported  
Reporter County: Not reported  
Incident Type: Not reported  
Incident Status: Not reported  
Incident Category: Not reported

Map ID  
Direction  
Distance  
Elevation

MAP FINDINGS

Site

Database(s)

EDR ID Number  
EPA ID Number

35 ALGONQUIN AVENUE (Continued)

S105325204

Incident Source: Not reported  
Incident Address: Not reported  
Incident Address 2: Not reported  
Incident City,St,Zip: Not reported  
Incident County: Not reported  
DEP Requested: Not reported  
Confidential: Not reported

VCP:

Incident Number: 98-04-29-1025-28  
MOA Execution Date: 1/29/1999  
Type Of Vcp File: HISTORICAL  
Pi Number: Not reported  
Case Type(Case Type): Not reported  
Case Contact: Department Not reported  
Case Contact Name: Not reported  
Case Contact: Organization Not reported  
Case Contact: Address: Line 1 Not reported  
Case Contact: Address: Line 2 Not reported  
Case Contact: Address: Line 3 Not reported  
Case Contact City,St,Zip: Not reported

G17  
SSW  
1/8-1/4  
0.222 ml.  
1174 ft.

107 MONMOUTH BOULEVARD  
107 MONMOUTH BLVD  
OCEANPORT, NJ 07757

NJ Release S106208858  
VCP N/A

Site 1 of 2 in cluster G

Relative:  
Higher

Actual:  
19 ft.

NJ Release:  
Facility ID: 25793  
Date Received: 7/2/2002  
Operator: Not reported  
Incident Type: Underground Storage Tank  
Location: Not reported  
Other Location: Not reported  
Contact Name: MARGARITE MENCONI  
Caller Name: Not reported  
Caller Title: Not reported  
Caller Address: Not reported  
Caller City,St,Zip: Not reported  
Caller Telephone: Not reported  
Facility Type: Residential  
Facility Phone: Not reported  
Incident Date: 7/2/2002  
Substance(s): Not reported  
Substance Type: Not reported  
CAS Number: Not reported  
TCPA Chemical: Not reported  
COMU: Not reported  
Amnt Released: Not reported  
Release Type: Not reported  
Injuries: No  
Public Exposure: No  
Police at Scene: No  
Contamination of: Not reported  
Status at Spill: Not reported  
NJ Spill Date: Not reported

Case Number: 02-07-02-1000-58  
Nature of Incident: Not reported

Incident Location: RESID

Incident Time: Not reported

Substance Identity: Not reported  
A310 Letter: Not reported  
Hazardous Material: Not reported  
Ref. Code: Not reported  
Contained: Not reported  
Release VE: Not reported

Facility Evacuation: No  
Firemen at Scene: No  
Receiving Water: Not reported  
NJ Spill Time: Not reported

Map ID  
Direction  
Distance  
Elevation

MAP FINDINGS

Site

Database(s)

EDR ID Number  
EPA ID Number

107 MONMOUTH BOULEVARD (Continued)

S106208858

NJ Spill Name:	Not reported	NJ Spill Title:	Not reported
NJ Spill Phone:	Not reported		
Other Date:	Not reported	Other Time:	Not reported
Other Name:	Not reported	Other Title:	Not reported
Other Telephone:	Not reported		
Public Evacuation:	No		
Assistance Requested:	Not reported		
Wind Direction/Speed:	Not reported		
Local Municipality Notified:	Not reported		
Local Municipality Name:	Not reported		
Local Municipality Title:	Not reported		
Local Municipality Telephone:	Not reported		
Local Municipality Date:	Not reported		
Local Municipality Time:	Not reported		
Incident Description:	Not reported		
Incident Name:	Not reported		
Incident Referred To:	Not reported		
Incident Region:	Not reported		
Incident Telephone:	Not reported		
Incident Date:	Not reported		
Incident time:	Not reported		
Incident ITM:	Not reported		
Comments:	Not reported		
Date A310 Letter Printed:	Not reported		
Date Local Authority Was Notified:	Not reported		
Date Updated:	Not reported		
Date Report Faxed to Local Authority:	Not reported		
Local Authority Notification Date:	Not reported		
Rep Receive Date:	7/2/2002		
Reporter Type:	Other		
Reporter Name:	REDACTED		
Reporter Title:	REDACTED		
Reporter Org:	REDACTED		
Reporter Address:	Not reported		
Reporter City,St,Zip:	Not reported		
Reporter County:	Not reported		
Incident Status:	Terminated		
Incident Category:	Other		
Incident Source:	Not reported		
Incident Address:	107 MONMOUTH BLVD		
Incident Address 2:	Not reported		
Incident City,St,Zip:	Oceanport Boro, NJ		
Incident County:	Monmouth		
DEP Requested:	No		
Confidential:	Not reported		
Notify Type:	Not reported		
Road Closed:	No		
Direction:	Not reported		
Responsible Party:	Not reported		
Responsible Party Name:	Not reported		
Responsible Party Contact:	Not reported		
Responsible Party Title:	Not reported		
Responsible Party Phone:	Not reported		
Responsible Party Street:	Not reported		
Responsible Party County:	Not reported		
Responsible Party City,St,Zip:	Not reported		
Memo. Of Understanding:	Not reported		

Map ID  
Direction  
Distance  
Elevation

MAP FINDINGS

Site

Database(s)

EDR ID Number  
EPA ID Number

107 MONMOUTH BOULEVARD (Continued)

S106208858

Drill/Trng Exercise: Not reported  
Hazardous: Not reported

VCP:

Incident Number: 02-07-02-1000-58  
MOA Execution Date: 2/6/2003  
Type Of Vcp File: HISTORICAL  
Pi Number: Not reported  
Case Type(Case Type): Not reported  
Case Contact: Department Not reported  
Case Contact Name: Not reported  
Case Contact: Organization Not reported  
Case Contact: Address: Line1 Not reported  
Case Contact: Address: Line2 Not reported  
Case Contact: Address: Line3 Not reported  
Case Contact City,St,Zip: Not reported

G18 107 MONMOUTH BOULEVARD  
South 107 MONMOUTH BLVD  
1/8-1/4 OCEANPORT BORO, NJ  
0.223 mi.  
1177 ft. Site 2 of 2 in cluster G

SHWS S109294191  
N/A

Relative: SHWS:  
Higher Site ID: 141337  
Status: CLOSED  
Actual: Home Owner: Yes  
19 ft. PI Number: 187890  
X Coord Site: Not reported  
X Coord PI: Not reported  
Y Coord Site: Not reported  
Y Coord PI: Not reported

D19 46 MOHICAN AVENUE  
ENE 46 MOHICAN AVE  
1/8-1/4 OCEANPORT BORO, NJ 07757  
0.223 mi.  
1178 ft. Site 3 of 3 in cluster D

FINDS 1010527365  
SHWS N/A

Relative: FINDS:  
Equal Registry ID: 110032279200  
Actual: Environmental Interest/Information System  
18 ft. NJ-NJEMS (New Jersey - New Jersey Environmental Management System).  
The Department of Environmental Protection (NJDEP) manages large  
databases of environmental information in this integrated system.

SHWS:  
Site ID: 82255  
Status: CLOSED  
Home Owner: No  
PI Number: G000024226  
X Coord Site: Not reported

Map ID  
Direction  
Distance  
Elevation

MAP FINDINGS

Site Database(s) EDR ID Number  
EPA ID Number

46 MOHICAN AVENUE (Continued)

1010527365

X Coord PI: Not reported  
Y Coord Site: Not reported  
Y Coord PI: Not reported

H20 42 HIAWATHA AVENUE  
SE 42 HIAWATHA AVE  
1/8-1/4 OCEANPORT BORO, NJ 07757  
0.228 mi.  
1205 ft.

FINDS 1010527364  
SHWS N/A

Relative:  
Higher

Actual:  
19 ft.

Site 1 of 2 in cluster H

FINDS:

Registry ID: 110032279193

Environmental Interest/Information System

NJ-NJEMS (New Jersey - New Jersey Environmental Management System).  
The Department of Environmental Protection (NJDEP) manages large  
databases of environmental information in this integrated system.

SHWS:

Site ID: 82246  
Status: CLOSED  
Home Owner: No  
PI Number: G000024191  
X Coord Site: Not reported  
X Coord PI: Not reported  
Y Coord Site: Not reported  
Y Coord PI: Not reported

H21 PORTELLA RESIDENCE  
SE 42 HIAWATHA AVE  
1/8-1/4 OCEANPORT, NJ  
0.228 mi.  
1205 ft.

NJ Release S102209794  
VCP N/A

Relative:  
Higher

Actual:  
19 ft.

Site 2 of 2 in cluster H

NJ Release:

Facility ID: 18543  
Date Received: 10/15/1994  
Operator: JOES  
Incident Type: Not reported  
Location: Other  
Other Location: Not reported  
Contact Name: Not reported  
Caller Name: REDACTED  
Caller Title: Not reported  
Caller Address: Not reported  
Caller City,St,Zip: Not reported  
Caller Telephone: Not reported  
Facility Type: Residential  
Facility Phone: 908-229-7793  
Incident Date: 10/15/1994  
Substance(s): OIL HEATING #2  
Substance Type: Liquid  
CAS Number: Not reported  
TCPA Chemical: No

Case Number: 94-10-15-0957-26  
Nature of Incident: Other  
Incident Location: Not reported

Incident Time: 0950

Substance Identity: Known  
A310 Letter: Yes  
Hazrds Material: Yes

Map ID  
Direction  
Distance  
Elevation

MAP FINDINGS

Site

Database(s)

EDR ID Number  
EPA ID Number

PORTELLA RESIDENCE (Continued)

S102209794

COMU:	1338	Ref. Code:	101
Amnt Released:	UNK	Contained:	Yes
Release Type:	Terminated	Release VE:	Not reported
Injuries:	No		
Public Exposure:	No	Facility Evacuation:	No
Police at Scene:	No	Firemen at Scene:	No
Contamination of:	Land	Receiving Water:	Not reported
Status at Spill:	ONE 550 GAL UST REMOVED,CLEANUP WILL BE DONE		
NJ Spill Date:	Not reported	NJ Spill Time:	Not reported
NJ Spill Name:	Not reported	NJ Spill Title:	Not reported
NJ Spill Phone:	Not reported		
Other Date:	Not reported	Other Time:	Not reported
Other Name:	Not reported	Other Title:	Not reported
Other Telephone:	Not reported		
Public Evacuation:	No		
Assistance Requested:	No		
Wind Direction/Speed:	Not reported		
Local Municipality Notified:	Not reported		
Local Municipality Name:	OCEANPORT BORO		
Local Municipality Title:	DISP 425		
Local Municipality Telephone:	908-222-6300		
Local Municipality Date:	10/15/1994		
Local Municipality Time:	1001		
Incident Description:	U.S.T.,Soil Contamination		
Incident Name:	Not reported		
Incident Referred To:	DRPSR		
Incident Region:	BFO-CAS		
Incident Telephone:	Faxed,Mailed		
Incident Date:	10/15/1994		
Incident time:	Not reported		
Incident ITM:	B		
Comments:	Not reported		
Date A310 Letter Printed:	Not reported		
Date Local Authority Was Notified:	Not reported		
Date Updated:	Not reported		
Date Report Faxed to Local Authority:	Not reported		
Local Authority Notification Date:	Not reported		
Rep Receive Date:	Not reported		
Reporter Type:	Not reported		
Reporter Name:	Not reported		
Reporter Title:	Not reported		
Reporter Org:	Not reported		
Reporter Address:	Not reported		
Reporter City,St,Zip:	Not reported		
Reporter County:	Not reported		
Incident Status:	Not reported		
Incident Category:	Not reported		
Incident Source:	Not reported		
Incident Address:	Not reported		
Incident Address 2:	Not reported		
Incident City,St,Zip:	Not reported		
Incident County:	Not reported		
DEP Requested:	Not reported		
Confidential:	Not reported		
Notify Type:	Not reported		
Road Closed:	Not reported		
Direction:	Not reported		



Map ID  
Direction  
Distance  
Elevation

MAP FINDINGS

Site

Database(s)

EDR ID Number  
EPA ID Number

PORTELLA RESIDENCE (Continued)

S102209794

Responsible Party: Known  
Responsible Party Name: PORTELLA RESIDENCE  
Responsible Party Contact: PAT PORTELLA  
Responsible Party Title: OWNER  
Responsible Party Phone: 908-229-7793  
Responsible Party Street: 42 HIAWATHA AVE  
Responsible Party County: MONMOUTH  
Responsible Party City,St,Zip: OCEANPORT, NJ  
Memo. Of Understanding: Not reported  
Drill/trng Exercise: Not reported  
Hazardous: Not reported

VCP:

Incident Number: 94-10-15-0957-26  
MOA Execution Date: 5/29/1996  
Type Of Vcp File: HISTORICAL  
Pi Number: Not reported  
Case Type(Case Type): Not reported  
Case Contact: Department Not reported  
Case Contact Name: Not reported  
Case Contact: Organization Patricia Portella  
Case Contact: Address: Line1 Not reported  
Case Contact: Address: Line2 Not reported  
Case Contact: Address: Line3 Not reported  
Case Contact City,St,Zip: Not reported

F22 47 WYANDOTTE AVENUE  
ESE 47 WYANDOTTE AVE  
1/8-1/4 OCEANPORT BORO, NJ 07757  
0.228 mi.  
1206 ft.

SHWS S109211638  
NJ Release N/A  
VCP

Relative:  
Higher

Actual:  
19 ft.

SHWS:  
Site ID: 393221  
Status: CLOSED  
Home Owner: Yes  
Pi Number: 491944  
X Coord Site: Not reported  
X Coord PI: Not reported  
Y Coord Site: Not reported  
Y Coord PI: Not reported

NJ Release:

Facility ID: 253057  
Date Received: 10/25/2007  
Operator: Not reported  
Incident Type: Soil Contamination  
Location: Not reported  
Other Location: Not reported  
Contact Name: ROBERT STROMBERG/ SON  
Caller Name: Not reported  
Caller Title: Not reported  
Caller Address: Not reported  
Caller City,St,Zip: Not reported  
Caller Telephone: Not reported  
Facility Type: Residential  
Facility Phone: Not reported

Case Number: 07-10-25-1259-23  
Nature of Incident: Not reported  
Incident Location: RESID

Map ID  
Direction  
Distance  
Elevation

MAP FINDINGS

Site

Database(s)

EDR ID Number  
EPA ID Number

47 WYANDOTTE AVENUE (Continued)

S109211638

Incident Date:	9/24/2007	Incident Time:	Not reported
Substance(s):	Not reported	Substance Identity:	Not reported
Substance Type:	Not reported	A310 Letter:	Not reported
CAS Number:	Not reported	Hazrds Material:	Not reported
TCPA Chemical:	Not reported	Ref. Code:	Not reported
COMU:	Not reported	Contained:	Not reported
Amnt Released:	Not reported	Release VE:	Not reported
Release Type:	Not reported		
Injuries:	No	Facility Evacuation:	No
Public Exposure:	No	Firemen at Scene:	No
Police at Scene:	No	Receiving Water:	Not reported
Contamination of:	Not reported		
Status at Spill:	Not reported	NJ Spill Time:	Not reported
NJ Spill Date:	Not reported	NJ Spill Title:	Not reported
NJ Spill Name:	Not reported		
NJ Spill Phone:	Not reported	Other Time:	Not reported
Other Date:	Not reported	Other Title:	Not reported
Other Name:	Not reported		
Other Telephone:	Not reported		
Public Evacuation:	No		
Assistance Requested:	Not reported		
Wind Direction/Speed:	Not reported		
Local Municipality Notified:	Not reported		
Local Municipality Name:	Not reported		
Local Municipality Title:	Not reported		
Local Municipality Telephone:	Not reported		
Local Municipality Date:	Not reported		
Local Municipality Time:	Not reported		
Incident Description:	Not reported		
Incident Name:	Not reported		
Incident Referred To:	Not reported		
Incident Region:	Not reported		
Incident Telephone:	Not reported		
Incident Date:	Not reported		
Incident time:	Not reported		
Incident ITM:	Not reported		
Comments:	Not reported		
Date A310 Letter Printed:	Not reported		
Date Local Authority Was Notified:	Not reported		
Date Updated:	Not reported		
Date Report Faxed to Local Authority:	Not reported		
Local Authority Notification Date:	Not reported		
Rep Receive Date:	10/25/2007		
Reporter Type:	Other		
Reporter Name:	REDACTED		
Reporter Title:	REDACTED		
Reporter Org:	REDACTED		
Reporter Address:	Not reported		
Reporter City,St,Zip:	Not reported		
Reporter County:	Not reported		
Incident Status:	Terminated		
Incident Category:	Other		
Incident Source:	DORA COOK		
Incident Address:	10120 PHILLIPS RD		
Incident Address 2:	LAFAYETTE		
Incident City,St,Zip:	Out Of State, CO 80026		
Incident County:	Out Of State		

Map ID  
Direction  
Distance  
Elevation

MAP FINDINGS

Site

Database(s)

EDR ID Number  
EPA ID Number

47 WYANDOTTE AVENUE (Continued)

S109211638

DEP Requested: No  
Confidential: Not reported  
Notify Type: Not reported  
Road Closed: No  
Direction: Not reported  
Responsible Party: Not reported  
Responsible Party Name: Not reported  
Responsible Party Contact: Not reported  
Responsible Party Title: Not reported  
Responsible Party Phone: Not reported  
Responsible Party Street: Not reported  
Responsible Party County: Not reported  
Responsible Party City,St,Zip: Not reported  
Memo. Of Understanding: Not reported  
Drill/trng Exercise: Not reported  
Hazardous: Not reported

VCP:

Incident Number: 07-10-25-1259-23  
MOA Execution Date: 4/1/2009  
Type Of Vcp File: CURRENT  
Pi Number: 491944  
Case Type(Case Type): MOA  
Case Contact: Department Not reported  
Case Contact Name: ROBERT STROMBERG  
Case Contact: Organization Not reported  
Case Contact: Address: Line1 10120 PHILLIPS RD  
Case Contact: Address: Line2 Not reported  
Case Contact: Address: Line3 Not reported  
Case Contact City,St,Zip: Lafayette, NJ 80026

I23 84 MONMOUTH BLVD  
SSE 84 MONMOUTH BLVD  
1/8-1/4 OCEANPORT BORO, NJ  
0.246 mi.  
1298 ft.

SHWS S109313726  
N/A

Site 1 of 2 in cluster I

Relative:  
Higher

SHWS:  
Site ID: 87620  
Status: CLOSED  
Home Owner: No  
Pi Number: G000061290  
X Coord Site: Not reported  
X Coord PI: Not reported  
Y Coord Site: Not reported  
Y Coord PI: Not reported

Actual:  
19 ft.

Map ID  
Direction  
Distance  
Elevation

MAP FINDINGS

Site

Database(s)

EDR ID Number  
EPA ID Number

J24 30 ALGONQUIN AVE  
SE 30 ALGONQUIN AVE  
1/8-1/4 OCEANPORT BORO, NJ  
0.247 mi.  
1303 ft. Site 1 of 2 in cluster J

SHWS S109312741  
N/A

Relative:  
Higher

SHWS:  
Site ID: 84930  
Status: CLOSED  
Home Owner: No  
PI Number: G000041807  
X Coord Site: Not reported  
X Coord PI: Not reported  
Y Coord Site: Not reported  
Y Coord PI: Not reported

Actual:  
19 ft.

J25 30 ALGONQUIN AVENUE  
SE 30 ALGONQUIN AVE  
1/8-1/4 OCEANPORT, NJ 07757  
0.247 mi.  
1305 ft. Site 2 of 2 in cluster J

SPILLS S104346875  
VCP N/A

Relative:  
Higher

NJ SPILL:  
Facility ID: 55117  
Case Number: 99-12-20-1200-34  
Notify Type: Other  
Date Received: 12/20/1999  
Location: Other  
Other Location: Not reported  
Incident Date: 12/20/1999  
Incident Time: 0930  
A310 Letter: True  
Ref. Code: 101  
COMU: 1338  
CAS Number: Not reported  
Hazardous: No  
Incident Location: Not reported  
Facility Type: Residential  
Facility Phone: 732-571-1997  
Substance(s): Not reported  
Substance Type: Not reported  
Substance Identity: Not reported  
TCPA Chemical: Not reported  
Hazrds Material: Not reported  
Amnt Released: Not reported  
Release VE: Not reported  
Contained: Not reported  
Release Type: Not reported  
Incident Desc: Not reported  
Status at Spill: 1-550 UST REMOVED FROM LOCATION REMEDIATION IS BEING DONE.  
NJ Spill Date: Not reported  
NJ Spill Time: Not reported  
NJ Spill Name: Not reported  
NJ Spill Title: Not reported  
NJ Spill Phone: Not reported  
Other Date: Not reported  
Other Time: Not reported  
Other Name: Not reported  
Other Title: Not reported  
Other Phone: Not reported

Actual:  
19 ft.

Map ID  
Direction  
Distance  
Elevation

MAP FINDINGS

Site

Database(s)

EDR ID Number  
EPA ID Number

30 ALGONQUIN AVENUE (Continued)

S104346875

Injuries: No  
Public Exposure: No  
Road Closed: No  
Facility Evacuation: No  
Receiving Water: Not reported  
Public Evacuation: No  
Police at Scene: No  
Firemen at Scene: No  
Contamination of: Land  
Nature of Incident: Not reported  
Wind Direction/Speed: 0  
Assistance Requested: No  
Memo. Of Understanding: No  
Drill/trng Exercise: No  
Operator: JIMS  
Contact Name: Not reported  
Caller Name: REDACTED  
Caller Title: Not reported  
Caller Address: Not reported  
Caller City,St,Zip: Not reported  
Caller Phone: Not reported  
Responsible Party: Known  
Responsible Party Name: MIKE WEBER RESIDENCE  
Responsible Party Contact: Not reported  
Responsible Party Title: HOME OWNER  
Responsible Party Telephone: 732-571-1997  
Responsible Party Street: 30 ALGONQUIN AVE  
Responsible Party Municipality: OCEANPORT  
Responsible Party State: NJ  
Responsible Party Zip: 07757  
Responsible City,St,Zip: OCEANPORT, NJ  
Responsible Party County: MONMOUTH  
Local Municipality: No  
Local Municipality Name: Not reported  
Local Municipality Title: Not reported  
Local Municipality Phone: Not reported  
Local Municipality Date: Not reported  
Local Municipality Time: Not reported  
Incident Name: Not reported  
Incident Referred To: Not reported  
Incident Region: Not reported  
Incident Phone: Not reported  
Incident Date: Not reported  
Comments: Not reported  
Date A310 Letter Printed: Not reported  
Date Local Authority Was Notified: Not reported  
Date Update: Not reported  
Date Report Faxed to Local Authority: Not reported  
Local Authority Notification Date: Not reported  
Reporter Name: Not reported  
Reporter Type: Not reported  
Rep Received Date: Not reported  
Reporter Title: Not reported  
Reporter Orgzn: Not reported  
Reporter Address: Not reported  
Reporter City,St,Zip: Not reported  
Reporter County: Not reported

Map ID  
Direction  
Distance  
Elevation

MAP FINDINGS

Site

Database(s)

EDR ID Number  
EPA ID Number

30 ALGONQUIN AVENUE (Continued)

S104346875

Incident Type: Not reported  
Incident Status: Not reported  
Incident Category: Not reported  
Incident Source: Not reported  
Incident Address: Not reported  
Incident Address 2: Not reported  
Incident City,St,Zip: Not reported  
Incident County: Not reported  
DEP Requested: Not reported  
Confidential: Not reported

VCP:

Incident Number: 99-12-20-1200-34  
MOA Execution Date: 1/14/2000  
Type Of Vcp File: HISTORICAL  
Pi Number: Not reported  
Case Type(Case Type): Not reported  
Case Contact: Department Not reported  
Case Contact Name: Not reported  
Case Contact: Organization Not reported  
Case Contact: Address: Line1 Not reported  
Case Contact: Address: Line2 Not reported  
Case Contact: Address: Line3 Not reported  
Case Contact City,St,Zip: Not reported

K26  
ENE  
1/8-1/4  
0.249 mi.  
1317 ft.

30 MOHICAN AVENUE  
30 MOHICAN AVE  
OCEANPORT, NJ 07757

Site 1 of 2 in cluster K

VCP S107604150  
N/A

Relative:  
Equal

VCP:

Incident Number: 05-08-11-1037-56  
MOA Execution Date: 2/23/2006  
Type Of Vcp File: HISTORICAL  
Pi Number: Not reported  
Case Type(Case Type): Not reported  
Case Contact: Department Not reported  
Case Contact Name: Not reported  
Case Contact: Organization Not reported  
Case Contact: Address: Line1 Not reported  
Case Contact: Address: Line2 Not reported  
Case Contact: Address: Line3 Not reported  
Case Contact City,St,Zip: Not reported

Actual:  
18 ft.

I27  
SSE  
1/8-1/4  
0.249 mi.  
1316 ft.

RESIDENTIAL PROPERTY  
84 MONMOUTH BLVD  
OCEANPORT, NJ

Site 2 of 2 in cluster I

SPILLS S104864338  
VCP N/A

Relative:  
Higher

NJ SPILL:

Facility ID: 72425  
Case Number: 00-12-21-1526-40  
Notify Type: Other  
Date Received: 12/21/2000

Actual:  
19 ft.

Map ID  
Direction  
Distance  
Elevation

MAP FINDINGS

Site

Database(s)

EDR ID Number  
EPA ID Number

RESIDENTIAL PROPERTY (Continued)

S104864338

Location: Other  
Other Location: Not reported  
Incident Date: 12/21/2000  
Incident Time: 1100  
A310 Letter: True  
Ref. Code: 101  
COMU: 1338  
CAS Number: Not reported  
Hazardous: No  
Incident Location: Not reported  
Facility Type: Residential  
Facility Phone: Not reported  
Substance(s): Not reported  
Substance Type: Not reported  
Substance Identity: Not reported  
TCPA Chemical: Not reported  
Hazrds Material: Not reported  
Amnt Released: Not reported  
Release VE: Not reported  
Contained: Not reported  
Release Type: Not reported  
Incident Desc: Not reported  
Status at Spill: Information REDACTED due to data corruption causing status reporting errors  
NJ Spill Date: Not reported  
NJ Spill Time: Not reported  
NJ Spill Name: Not reported  
NJ Spill Title: Not reported  
NJ Spill Phone: Not reported  
Other Date: Not reported  
Other Time: Not reported  
Other Name: Not reported  
Other Title: Not reported  
Other Phone: Not reported  
Injuries: No  
Public Exposure: No  
Road Closed: No  
Facility Evacuation: No  
Receiving Water: Not reported  
Public Evacuation: No  
Police at Scene: No  
Firemen at Scene: No  
Contamination of: Land  
Nature of Incident: Not reported  
Wind Direction/Speed: 0  
Assistance Requested: No  
Memo. Of Understanding: No  
Drill/Tmg Exercise: No  
Operator: CHRIS  
Contact Name: Not reported  
Caller Name: REDACTED  
Caller Title: Not reported  
Caller Address: Not reported  
Caller City, St, Zip: Not reported  
Caller Phone: Not reported  
Responsible Party: Known  
Responsible Party Name: FANNIE MAE

Map ID  
Direction  
Distance  
Elevation

MAP FINDINGS

Site

Database(s)

EDR ID Number  
EPA ID Number

RESIDENTIAL PROPERTY (Continued)

S104864338

Responsible Party Contact: TERRY LEWIS  
Responsible Party Title: Not reported  
Responsible Party Telephone: 732-224-5380  
Responsible Party Street: 13455 KOWELL RD  
Responsible Party Municipality: DALLAS  
Responsible Party State: TX  
Responsible Party Zip: 75240  
Responsible City,St,Zip: DALLAS, TX  
Responsible Party County: Not reported  
Local Municipality: No  
Local Municipality Name: Not reported  
Local Municipality Title: Not reported  
Local Municipality Phone: Not reported  
Local Municipality Date: Not reported  
Local Municipality Time: Not reported  
Incident Name: Not reported  
Incident Referred To: Not reported  
Incident Region: Not reported  
Incident Phone: Not reported  
Incident Date: Not reported  
Comments: Not reported  
Date A310 Letter Printed: Not reported  
Date Local Authority Was Notified: Not reported  
Date Update: Not reported  
Date Report Faxed to Local Authority: Not reported  
Local Authority Notification Date: Not reported  
Reporter Name: Not reported  
Reporter Type: Not reported  
Rep Received Date: Not reported  
Reporter Title: Not reported  
Reporter Orgzn: Not reported  
Reporter Address: Not reported  
Reporter City,St,Zip: Not reported  
Reporter County: Not reported  
Incident Type: Not reported  
Incident Status: Not reported  
Incident Category: Not reported  
Incident Source: Not reported  
Incident Address: Not reported  
Incident Address 2: Not reported  
Incident City,St,Zip: Not reported  
Incident County: Not reported  
DEP Requested: Not reported  
Confidential: Not reported

VCP:

Incident Number: 00-12-21-1526-40  
MOA Execution Date: 2/6/2001  
Type Of Vcp File: HISTORICAL  
Pi Number: Not reported  
Case Type(Case Type): Not reported  
Case Contact: Department Not reported  
Case Contact Name: Not reported  
Case Contact: Organization Stern, Lavinthal, Frankenberg, Norgaard & Kapnick  
Case Contact: Address: Line1 Not reported  
Case Contact: Address: Line2 Not reported  
Case Contact: Address: Line3 Not reported



Map ID  
Direction  
Distance  
Elevation

MAP FINDINGS

Site

Database(s)

EDR ID Number  
EPA ID Number

RESIDENTIAL PROPERTY (Continued)

S104864338

Case Contact City,St,Zip: Not reported

K28 30 MOHICAN AVENUE  
ENE 30 MOHICAN AVE  
1/4-1/2 OCEANPORT BORO, NJ  
0.252 mi.  
1328 ft.

SHWS S109299461  
N/A

Relative:  
Equal

SHWS:

Site ID: 421603  
Status: CLOSED  
Home Owner: Yes  
PI Number: 281799  
X Coord Site: Not reported  
X Coord PI: Not reported  
Y Coord Site: Not reported  
Y Coord PI: Not reported

Actual:  
18 ft.

29 130 MONMOUTH BOULEVARD  
SW 130 MONMOUTH BLVD  
1/4-1/2 OCEANPORT BORO, NJ 07757  
0.251 mi.  
1327 ft.

SHWS S108253815  
VCP N/A

Relative:  
Higher

SHWS:

Site ID: 225755  
Status: CLOSED  
Home Owner: Yes  
PI Number: 294644  
X Coord Site: Not reported  
X Coord PI: Not reported  
Y Coord Site: Not reported  
Y Coord PI: Not reported

Actual:  
19 ft.

VCP:

Incident Number: 05-10-19-1339-52  
MOA Execution Date: 9/6/2006  
Type Of Vcp File: CURRENT  
Pi Number: 294644  
Case Type(Case Type): MOA  
Case Contact: Department Not reported  
Case Contact Name: J S SCHEFFLING  
Case Contact: Organization Not reported  
Case Contact: Address: Line1 130 MONMOUTH BLVD  
Case Contact: Address: Line2 Not reported  
Case Contact: Address: Line3 Not reported  
Case Contact City,St,Zip: Oceanport, NJ 07757

Map ID  
Direction  
Distance  
Elevation

MAP FINDINGS

Site Database(s) EDR ID Number  
EPA ID Number

30  
East  
1/4-1/2  
0.258 mi.  
1363 ft.

24 HORICON AVENUE  
24 HORICON AVE  
OCEANPORT BORO, NJ

SHWS  
NJ Release S109219110  
N/A

Relative:  
Higher

Actual:  
19 ft.

SHWS:  
Site ID: 400535  
Status: CLOSED  
Home Owner: Yes  
PI Number: 501226  
X Coord Site: Not reported  
X Coord PI: Not reported  
Y Coord Site: Not reported  
Y Coord PI: Not reported

NJ Release:

Facility ID: 269893  
Date Received: 4/17/2008  
Operator: Not reported  
Incident Type: Underground Storage Tank  
Location: Not reported  
Other Location: Not reported  
Contact Name: ALLAN SILVER  
Caller Name: Not reported  
Caller Title: Not reported  
Caller Address: Not reported  
Caller City,St,Zip: Not reported  
Caller Telephone: Not reported  
Facility Type: Residential  
Facility Phone: Not reported  
Incident Date: 4/16/2008  
Substance(s): Not reported  
Substance Type: Not reported  
CAS Number: Not reported  
TCPA Chemical: Not reported  
COMU: Not reported  
Amnt Released: Not reported  
Release Type: Not reported  
Injuries: No  
Public Exposure: No  
Police at Scene: No  
Contamination of: Not reported  
Status at Spill: Not reported  
NJ Spill Date: Not reported  
NJ Spill Name: Not reported  
NJ Spill Phone: Not reported  
Other Date: Not reported  
Other Name: Not reported

Case Number: 08-04-17-0906-02  
Nature of Incident: Not reported

Incident Location: RESID

Incident Time: Not reported

Substance Identity: Not reported  
A310 Letter: Not reported  
Hazrds Material: Not reported  
Ref. Code: Not reported  
Contained: Not reported  
Release VE: Not reported

Facility Evacuation: No  
Firemen at Scene: No  
Receiving Water: Not reported

NJ Spill Time: Not reported  
NJ Spill Title: Not reported

Other Time: Not reported  
Other Title: Not reported

Other Telephone: Not reported  
Public Evacuation: No  
Assistance Requested: Not reported  
Wind Direction/Speed: Not reported  
Local Municipality Notified: Not reported  
Local Municipality Name: Not reported  
Local Municipality Title: Not reported  
Local Municipality Telephone: Not reported  
Local Municipality Date: Not reported  
Local Municipality Time: Not reported

Map ID  
Direction  
Distance  
Elevation



Site

Database(s)

EDR ID Number  
EPA ID Number

**24 HORICON AVENUE (Continued)**

**S109219110**

Incident Description: Not reported  
Incident Name: Not reported  
Incident Referred To: Not reported  
Incident Region: Not reported  
Incident Telephone: Not reported  
Incident Date: Not reported  
Incident time: Not reported  
Incident ITM: Not reported  
Comments: Not reported  
Date A310 Letter Printed: Not reported  
Date Local Authority Was Notified: Not reported  
Date Updated: Not reported  
Date Report Faxed to Local Authority: Not reported  
Local Authority Notification Date: Not reported  
Rep Receive Date: 4/17/2008  
Reporter Type: Other  
Reporter Name: REDACTED  
Reporter Title: REDACTED  
Reporter Org: REDACTED  
Reporter Address: Not reported  
Reporter City,St,Zip: Not reported  
Reporter County: Not reported  
Incident Status: Terminated  
Incident Category: Other  
Incident Source: PREMIERE ASSET SRVCS  
Incident Address: 22 WHIRLAWAY DR  
Incident Address 2: Not reported  
Incident City,St,Zip: Tinton Falls Boro, NJ 07724  
Incident County: Monmouth  
DEP Requested: No  
Confidential: Not reported  
Notify Type: Not reported  
Road Closed: No  
Direction: Not reported  
Responsible Party: Not reported  
Responsible Party Name: Not reported  
Responsible Party Contact: Not reported  
Responsible Party Title: Not reported  
Responsible Party Phone: Not reported  
Responsible Party Street: Not reported  
Responsible Party County: Not reported  
Responsible Party City,St,Zip: Not reported  
Memo. Of Understanding: Not reported  
Drill/trng Exercise: Not reported  
Hazardous: Not reported

L31 6 BAYVIEW PLACE  
SW 6 BAYVIEW PL  
1/4-1/2 OCEANPORT BORO, NJ  
0.259 mi.  
1366 ft. Site 1 of 2 in cluster L

Relative:  
Higher

Actual:  
19 ft.

SHWS:  
Site ID: 179262  
Status: CLOSED  
Home Owner: Yes  
PI Number: 156626  
X Coord Site: Not reported

SHWS S109297029  
N/A

Map ID  
Direction  
Distance  
Elevation

MAP FINDINGS

Site

Database(s)

EDR ID Number  
EPA ID Number

6 BAYVIEW PLACE (Continued)

S109297029

X Coord PI: Not reported  
Y Coord Site: Not reported  
Y Coord PI: Not reported

L32  
SW  
1/4-1/2  
0.260 mi.  
1372 ft.

6 BAYVIEW PL  
OCEANPORT BORO, NJ

NJ Release S106583902  
VCP N/A

Site 2 of 2 in cluster L

Relative:  
Higher

Actual:  
19 ft.

NJ Release:

Facility ID: 16333  
Date Received: 3/28/2002  
Operator: Not reported  
Incident Type: Underground Storage Tank  
Location: Not reported  
Other Location: Not reported  
Contact Name: JOHN BROWN  
Caller Name: Not reported  
Caller Title: Not reported  
Caller Address: Not reported  
Caller City,St,Zip: Not reported  
Caller Telephone: Not reported  
Facility Type: Residential  
Facility Phone: Not reported  
Incident Date: 3/28/2002  
Substance(s): Not reported  
Substance Type: Not reported  
CAS Number: Not reported  
TCPA Chemical: Not reported  
COMU: Not reported  
Amnt Released: Not reported  
Release Type: Not reported  
Injuries: No  
Public Exposure: No  
Police at Scene: No  
Contamination of: Not reported  
Status at Spill: Not reported  
NJ Spill Date: Not reported  
NJ Spill Name: Not reported  
NJ Spill Phone: Not reported  
Other Date: Not reported  
Other Name: Not reported

Case Number: 02-03-28-1040-48  
Nature of Incident: Not reported

Incident Location: RESIDENCE

Incident Time: Not reported

Substance Identity: Not reported  
A310 Letter: Not reported  
Hazrds Material: Not reported  
Ref. Code: Not reported  
Contained: Not reported  
Release VE: Not reported

Facility Evacuation: No  
Firemen at Scene: No  
Receiving Water: Not reported

NJ Spill Time: Not reported  
NJ Spill Title: Not reported

Other Time: Not reported  
Other Title: Not reported

Other Telephone: Not reported  
Public Evacuation: No  
Assistance Requested: Not reported  
Wind Direction/Speed: Not reported  
Local Municipality Notified: Not reported  
Local Municipality Name: Not reported  
Local Municipality Title: Not reported  
Local Municipality Telephone: Not reported  
Local Municipality Date: Not reported  
Local Municipality Time: Not reported  
Incident Description: Not reported  
Incident Name: Not reported  
Incident Referred To: Not reported  
Incident Region: Not reported  
Incident Telephone: Not reported

Map ID  
Direction  
Distance  
Elevation

MAP FINDINGS

Site

Database(s)

EDR ID Number  
EPA ID Number

(Continued)

S106583902

Incident Date: Not reported  
Incident time: Not reported  
Incident ITM: Not reported  
Comments: Not reported  
Date A310 Letter Printed: Not reported  
Date Local Authority Was Notified: Not reported  
Date Updated: Not reported  
Date Report Faxed to Local Authority: Not reported  
Local Authority Notification Date: Not reported  
Rep Receive Date: 3/28/2002  
Reporter Type: Other  
Reporter Name: REDACTED  
Reporter Title: REDACTED  
Reporter Org: REDACTED  
Reporter Address: Not reported  
Reporter City,St,Zip: Not reported  
Reporter County: Not reported  
Incident Status: Terminated  
Incident Category: Other  
Incident Source: Not reported  
Incident Address: 6 BAYVIEW PL  
Incident Address 2: Not reported  
Incident City,St,Zip: Oceanport Boro, NJ  
Incident County: Monmouth  
DEP Requested: No  
Confidential: Not reported  
Notify Type: Not reported  
Road Closed: No  
Direction: Not reported  
Responsible Party: Not reported  
Responsible Party Name: Not reported  
Responsible Party Contact: Not reported  
Responsible Party Title: Not reported  
Responsible Party Phone: Not reported  
Responsible Party Street: Not reported  
Responsible Party County: Not reported  
Responsible Party City,St,Zip: Not reported  
Memo. Of Understanding: Not reported  
Drill/trng Exercise: Not reported  
Hazardous: Not reported

VCP:

Incident Number: 02-03-28-1040-48  
MOA Execution Date: 5/10/2002  
Type Of Vcp File: HISTORICAL  
PI Number: Not reported  
Case Type(Case Type): Not reported  
Case Contact: Department Not reported  
Case Contact Name: Not reported  
Case Contact: Organization Not reported  
Case Contact: Address: Line1 Not reported  
Case Contact: Address: Line2 Not reported  
Case Contact: Address: Line3 Not reported  
Case Contact City,St,Zip: Not reported

Map ID  
Direction  
Distance  
Elevation



Site

Database(s) EDR ID Number  
EPA ID Number

33 15 CAYUGA AVENUE  
ENE 15 CAYUGA AVE  
1/4-1/2 OCEANPORT BORO, NJ  
0.261 mi.  
1380 ft.

SHWS S109573457  
NJ Release N/A

Relative:  
Equal

SHWS:

Site ID: 412442  
Status: CLOSED  
Home Owner: Yes  
PI Number: 516655  
X Coord Site: Not reported  
X Coord PI: Not reported  
Y Coord Site: Not reported  
Y Coord PI: Not reported

Actual:  
18 ft.

NJ Release:

Facility ID: 297676  
Date Received: 12/4/2008  
Operator: Not reported  
Incident Type: Underground Storage Tank  
Location: Not reported  
Other Location: Not reported  
Contact Name: Not reported  
Caller Name: Not reported  
Caller Title: Not reported  
Caller Address: Not reported  
Caller City,St,Zip: Not reported  
Caller Telephone: Not reported  
Facility Type: Residential  
Facility Phone: Not reported  
Incident Date: 12/4/2008  
Substance(s): Not reported  
Substance Type: Not reported  
CAS Number: Not reported  
TCPA Chemical: Not reported  
COMU: Not reported  
Amnt Released: Not reported  
Release Type: Not reported  
Injuries: No  
Public Exposure: No  
Police at Scene: No  
Contamination of: Not reported  
Status at Spill: Not reported  
NJ Spill Date: Not reported  
NJ Spill Name: Not reported  
NJ Spill Phone: Not reported  
Other Date: Not reported  
Other Name: Not reported

Case Number: 08-12-04-1150-58  
Nature of Incident: Not reported  
Incident Location: AT RESIDENCE

Incident Time: Not reported

Substance Identity: Not reported  
A310 Letter: Not reported  
Hazrds Material: Not reported  
Ref. Code: Not reported  
Contained: Not reported  
Release VE: Not reported

Facility Evacuation: No  
Firemen at Scene: No  
Receiving Water: Not reported

NJ Spill Time: Not reported  
NJ Spill Title: Not reported

Other Time: Not reported  
Other Title: Not reported

Other Telephone: Not reported  
Public Evacuation: No  
Assistance Requested: Not reported  
Wind Direction/Speed: Not reported  
Local Municipality Notified: Not reported  
Local Municipality Name: Not reported  
Local Municipality Title: Not reported  
Local Municipality Telephone: Not reported  
Local Municipality Date: Not reported  
Local Municipality Time: Not reported

Map ID  
Direction  
Distance  
Elevation

MAP FINDINGS

Site

Database(s)

EDR ID Number  
EPA ID Number

15 CAYUGA AVENUE (Continued)

S109573457

Incident Description: Not reported  
Incident Name: Not reported  
Incident Referred To: Not reported  
Incident Region: Not reported  
Incident Telephone: Not reported  
Incident Date: Not reported  
Incident time: Not reported  
Incident ITM: Not reported  
Comments: Not reported  
Date A310 Letter Printed: Not reported  
Date Local Authority Was Notified: Not reported  
Date Updated: Not reported  
Date Report Faxed to Local Authority: Not reported  
Local Authority Notification Date: Not reported  
Rep Receive Date: 12/4/2008  
Reporter Type: Other  
Reporter Name: REDACTED  
Reporter Title: REDACTED  
Reporter Org: REDACTED  
Reporter Address: Not reported  
Reporter City,St,Zip: Not reported  
Reporter County: Not reported  
Incident Status: Terminated  
Incident Category: Other  
Incident Source: CHARLES HARRIS  
Incident Address: 15 CAYUGA AVE  
Incident Address 2: Not reported  
Incident City,St,Zip: Oceanport Boro, NJ 07757  
Incident County: Monmouth  
DEP Requested: No  
Confidential: Not reported  
Notify Type: Not reported  
Road Closed: No  
Direction: Not reported  
Responsible Party: Not reported  
Responsible Party Name: Not reported  
Responsible Party Contact: Not reported  
Responsible Party Title: Not reported  
Responsible Party Phone: Not reported  
Responsible Party Street: Not reported  
Responsible Party County: Not reported  
Responsible Party City,St,Zip: Not reported  
Memo. Of Understanding: Not reported  
Drill/trng Exercise: Not reported  
Hazardous: Not reported

M34 19 SERAND AVENUE  
East 19 SERAND AVE  
1/4-1/2 OCEANPORT BORO, NJ 07757  
0.262 mi.  
1381 ft. Site 1 of 2 in cluster M

Relative:  
Equal

FINDS:

Registry ID: 110032191820

Actual:  
18 ft.

Environmental Interest/Information System  
NJ-NJEMS (New Jersey - New Jersey Environmental Management System).

FINDS 1010522315  
SHWS N/A

Map ID  
Direction  
Distance  
Elevation

MAP FINDINGS

Site

Database(s)

EOR ID Number  
EPA ID Number

19 SERAND AVENUE (Continued)

1010522315

The Department of Environmental Protection (NJDEP) manages large databases of environmental information in this integrated system.

SHWS:

Site ID: 83085  
Status: CLOSED  
Home Owner: No  
PI Number: G000031203  
X Coord Site: Not reported  
X Coord PI: Not reported  
Y Coord Site: Not reported  
Y Coord PI: Not reported

M35  
East  
1/4-1/2  
0.262 mi.  
1381 ft.

19 SERAND AVENUE  
19 SERAND AVE  
OCEANPORT, NJ 07757

NJ Release  
VCP

S102613504  
N/A

Site 2 of 2 in cluster M

Relative:  
Equal

Actual:  
18 ft.

NJ Release:

Facility ID: 4401  
Date Received: 4/9/1997  
Operator: JOYCE  
Incident Type: Not reported  
Location: Other  
Other Location: Not reported  
Contact Name: Not reported  
Caller Name: REDACTED  
Caller Title: Not reported  
Caller Address: Not reported  
Caller City,St,Zip: Not reported  
Caller Telephone: Not reported  
Facility Type: Residential  
Facility Phone: 908-229-6990  
Incident Date: 3/21/1997  
Substance(s): OIL FUEL #2  
Substance Type: Liquid  
CAS Number: Not reported  
TCPA Chemical: No  
COMU: 1338  
Amnt Released: UNK  
Release Type: Terminated  
Injuries: No  
Public Exposure: No  
Police at Scene: No  
Contamination of: Land  
Status at Spill: PREVIOUS REMOVAL OF 1/550 GAL #2  
NJ Spill Date: Not reported  
NJ Spill Name: Not reported  
NJ Spill Phone: Not reported  
Other Date: Not reported  
Other Name: Not reported  
Other Telephone: Not reported  
Public Evacuation: No  
Assistance Requested: No  
Wind Direction/Speed: Not reported

Case Number: 97-4-9-1635-15  
Nature of Incident: Other

Incident Location: Not reported

Incident Time: Not reported

Substance Identity: Known  
A310 Letter: Yes  
Hazrds Material: Yes  
Ref. Code: 101  
Contained: Yes  
Release VE: Not reported

Facility Evacuation: No  
Firemen at Scene: No  
Receiving Water: Not reported  
NJ Spill Time: Not reported  
NJ Spill Title: Not reported  
Other Time: Not reported  
Other Title: Not reported



Map ID  
Direction  
Distance  
Elevation

MAP FINDINGS

Site

Database(s)

EDR ID Number  
EPA ID Number

19 SERAND AVENUE (Continued)

S102613504

Local Municipality Notified: Not reported  
Local Municipality Name: OCEANPORT BORO  
Local Municipality Title: DISP.#429  
Local Municipality Telephone: 908-222-6300  
Local Municipality Date: 4/9/1997  
Local Municipality Time: 1640  
Incident Description: U.S.T.  
Incident Name: Not reported  
Incident Referred To: DRPSR  
Incident Region: BFO-CAS  
Incident Telephone: Not reported  
Incident Date: 4/9/1997  
Incident time: Not reported  
Incident ITM: B  
Comments: Not reported  
Date A310 Letter Printed: 4/9/1997  
Date Local Authority Was Notified: Not reported  
Date Updated: Not reported  
Date Report Faxed to Local Authority: Not reported  
Local Authority Notification Date: Not reported  
Rep Receive Date: Not reported  
Reporter Type: Not reported  
Reporter Name: Not reported  
Reporter Title: Not reported  
Reporter Org: Not reported  
Reporter Address: Not reported  
Reporter City,St,Zip: Not reported  
Reporter County: Not reported  
Incident Status: Not reported  
Incident Category: Not reported  
Incident Source: Not reported  
Incident Address: Not reported  
Incident Address 2: Not reported  
Incident City,St,Zip: Not reported  
Incident County: Not reported  
DEP Requested: Not reported  
Confidential: Not reported  
Notify Type: Not reported  
Road Closed: Not reported  
Direction: Not reported  
Responsible Party: Known  
Responsible Party Name: Not reported  
Responsible Party Contact: MICHAEL ESPOSITO  
Responsible Party Title: OWNER  
Responsible Party Phone: 908-229-6990  
Responsible Party Street: 19 SERAND AVE  
Responsible Party County: MONMOUTH  
Responsible Party City,St,Zip: OCEANPORT, NJ  
Memo. Of Understanding: Not reported  
Drill/trng Exercise: Not reported  
Hazardous: Not reported

VCP:

Incident Number: 97-04-09-1635-15  
MOA Execution Date: 4/28/1997  
Type Of Vcp File: HISTORICAL  
Pi Number: Not reported

Map ID  
Direction  
Distance  
Elevation

MAP FINDINGS

Site

Database(s)

EDR ID Number  
EPA ID Number

19 SERAND AVENUE (Continued)

S102613504

Case Type(Case Type): Not reported  
Case Contact: Department Not reported  
Case Contact Name: Not reported  
Case Contact: Organization Michael & Mary Esposito  
Case Contact: Address: Line1 Not reported  
Case Contact: Address: Line2 Not reported  
Case Contact: Address: Line3 Not reported  
Case Contact City,St,Zip: Not reported

N36  
SSE  
1/4-1/2  
0.267 mi.  
1412 ft.

77 MONMOUTH BOULEVARD  
77 MONMOUTH BLVD  
OCEANPORT BORO, NJ

SHWS S109299665  
N/A

Site 1 of 2 in cluster N

Relative:  
Higher

SHWS:

Site ID: 216927  
Status: CLOSED  
Home Owner: Yes  
PI Number: 283326  
X Coord Site: Not reported  
X Coord PI: Not reported  
Y Coord Site: Not reported  
Y Coord PI: Not reported

Actual:  
19 ft.

N37  
SSE  
1/4-1/2  
0.268 mi.  
1415 ft.

77 MONMOUTH BOULEVARD  
77 MONMOUTH BLVD  
OCEANPORT, NJ 07757

VCP S108064463  
N/A

Site 2 of 2 in cluster N

Relative:  
Higher

VCP:

Incident Number: 05-08-18-1500-45  
MOA Execution Date: 3/15/2006  
Type Of Vcp File: HISTORICAL  
PI Number: Not reported  
Case Type(Case Type): Not reported  
Case Contact: Department Not reported  
Case Contact Name: Not reported  
Case Contact: Organization Not reported  
Case Contact: Address: Line1 Not reported  
Case Contact: Address: Line2 Not reported  
Case Contact: Address: Line3 Not reported  
Case Contact City,St,Zip: Not reported

Actual:  
19 ft.

Map ID  
Direction  
Distance  
Elevation

MAP FINDINGS

38  
ESE  
1/4-1/2  
0.272 mi.  
1434 ft.

29 WYANDOTTE AVENUE  
29 WYANDOTTE AVE  
OCEANPORT BORO, NJ

Database(s)  
EDR ID Number  
EPA ID Number

SHWS  
NJ Release  
S109216421  
N/A

Relative:  
Higher

SHWS:

Site ID: 386990  
Status: CLOSED  
Home Owner: Yes  
PI Number: 483379  
X Coord Site: Not reported  
X Coord PI: Not reported  
Y Coord Site: Not reported  
Y Coord PI: Not reported

Actual:  
19 ft.

NJ Release:

Facility ID: 262398  
Date Received: 2/1/2008  
Operator: Not reported  
Incident Type: Underground Storage Tank  
Location: Not reported  
Other Location: Not reported  
Contact Name: DEBBIE LOEBER  
Caller Name: Not reported  
Caller Title: Not reported  
Caller Address: Not reported  
Caller City,St,Zip: Not reported  
Caller Telephone: Not reported  
Facility Type: Residential  
Facility Phone: Not reported  
Incident Date: 1/31/2008  
Substance(s): Not reported  
Substance Type: Not reported  
CAS Number: Not reported  
TCPA Chemical: Not reported  
COMU: Not reported  
Amnt Released: Not reported  
Release Type: Not reported  
Injuries: No  
Public Exposure: No  
Police at Scene: No  
Contamination of: Not reported  
Status at Spill: Not reported  
NJ Spill Date: Not reported  
NJ Spill Name: Not reported  
NJ Spill Phone: Not reported  
Other Date: Not reported  
Other Name: Not reported

Case Number: 08-02-01-1028-54  
Nature of Incident: Not reported  
Incident Location: RESIDENCE

Incident Time: Not reported

Substance Identity: Not reported  
A310 Letter: Not reported  
Hazrds Material: Not reported  
Ref. Code: Not reported  
Contained: Not reported  
Release VE: Not reported

Facility Evacuation: No  
Firemen at Scene: No  
Receiving Water: Not reported

NJ Spill Time: Not reported  
NJ Spill Title: Not reported

Other Time: Not reported  
Other Title: Not reported

Other Telephone: Not reported  
Public Evacuation: No  
Assistance Requested: Not reported  
Wind Direction/Speed: Not reported  
Local Municipality Notified: Not reported  
Local Municipality Name: Not reported  
Local Municipality Title: Not reported  
Local Municipality Telephone: Not reported  
Local Municipality Date: Not reported  
Local Municipality Time: Not reported

Map ID  
Direction  
Distance  
Elevation



Site

Database(s)

EDR ID Number  
EPA ID Number

29 WYANDOTTE AVENUE (Continued)

S109216421

Incident Description: Not reported  
Incident Name: Not reported  
Incident Referred To: Not reported  
Incident Region: Not reported  
Incident Telephone: Not reported  
Incident Date: Not reported  
Incident time: Not reported  
Incident ITM: Not reported  
Comments: Not reported  
Date A310 Letter Printed: Not reported  
Date Local Authority Was Notified: Not reported  
Date Updated: Not reported  
Date Report Faxed to Local Authority: Not reported  
Local Authority Notification Date: Not reported  
Rep Receive Date: 2/1/2008  
Reporter Type: Other  
Reporter Name: REDACTED  
Reporter Title: REDACTED  
Reporter Org: REDACTED  
Reporter Address: Not reported  
Reporter City,St,Zip: Not reported  
Reporter County: Not reported  
Incident Status: Terminated  
Incident Category: Other  
Incident Source: DEBBIE LOEBER  
Incident Address: 29 WYANDOTTE AVE  
Incident Address 2: Not reported  
Incident City,St,Zip: Oceanport Boro, NJ 07757  
Incident County: Monmouth  
DEP Requested: No  
Confidential: Not reported  
Notify Type: Not reported  
Road Closed: No  
Direction: Not reported  
Responsible Party: Not reported  
Responsible Party Name: Not reported  
Responsible Party Contact: Not reported  
Responsible Party Title: Not reported  
Responsible Party Phone: Not reported  
Responsible Party Street: Not reported  
Responsible Party County: Not reported  
Responsible Party City,St,Zip: Not reported  
Memo. Of Understanding: Not reported  
Drill/Tmg Exercise: Not reported  
Hazardous: Not reported

O39 44 ITHACA AVENUE  
NE 44 ITHACA AVE  
1/4-1/2 OCEANPORT, NJ 07757  
0.277 mi.  
1461 ft. Site 1 of 2 in cluster O

VCP S108063710  
N/A

Relative: VCP:  
Equal Incident Number: 04-06-24-1411-37  
MOA Execution Date: 3/2/2005  
Actual: Type Of Vcp File: HISTORICAL  
18 ft. Pi Number: Not reported  
Case Type(Case Type): Not reported

Map ID  
Direction  
Distance  
Elevation

MAP FINDINGS

Site

Database(s)

EDR ID Number  
EPA ID Number

44 ITHACA AVENUE (Continued)

S108063710

Case Contact: Department Not reported  
Case Contact Name: Not reported  
Case Contact: Organization Not reported  
Case Contact: Address: Line1 Not reported  
Case Contact: Address: Line2 Not reported  
Case Contact: Address: Line3 Not reported  
Case Contact City,St,Zip: Not reported

O40 44 ITHACA AVENUE  
NE 44 ITHACA AVE  
1/4-1/2 OCEANPORT BORO, NJ  
0.278 mi.  
1467 ft.

SHWS S109297920  
N/A

Relative:  
Equal

SHWS:

Site ID: 188887  
Status: CLOSED  
Home Owner: Yes  
PI Number: 248191  
X Coord Site: Not reported  
X Coord PI: Not reported  
Y Coord Site: Not reported  
Y Coord PI: Not reported

Actual:  
18 ft.

P41 22 GENESSEE AVENUE  
NE 22 GENESSEE AVE  
1/4-1/2 OCEANPORT, NJ 07757  
0.299 mi.  
1578 ft.

VCP S106577659  
N/A

Relative:  
Higher

VCP:

Incident Number: 02-07-23-0944-03  
MOA Execution Date: 6/24/2003  
Type Of Vcp File: HISTORICAL  
Pi Number: Not reported  
Case Type(Case Type): Not reported  
Case Contact: Department Not reported  
Case Contact Name: Not reported  
Case Contact: Organization Not reported  
Case Contact: Address: Line1 Not reported  
Case Contact: Address: Line2 Not reported  
Case Contact: Address: Line3 Not reported  
Case Contact City,St,Zip: Not reported

Actual:  
19 ft.

P42 22 GENESSEE AVENUE  
NE 22 GENESSEE AVE  
1/4-1/2 OCEANPORT BORO, NJ  
0.299 mi.  
1581 ft.

SHWS S109294922  
N/A

Relative:  
Higher

SHWS:

Site ID: 149063  
Status: CLOSED  
Home Owner: Yes  
PI Number: 196854

Actual:  
19 ft.

Map ID  
Direction  
Distance  
Elevation



Site

Database(s)

EDR ID Number  
EPA ID Number

22 GENESSEE AVENUE (Continued)

S109294922

X Coord Site: Not reported  
X Coord PI: Not reported  
Y Coord Site: Not reported  
Y Coord PI: Not reported

Q43 20 ITHACA AVENUE  
NE 20 ITHACA AVE  
1/4-1/2 OCEANPORT BORO, NJ 07757  
0.303 mi.  
1600 ft.

SHWS S109221737  
NJ Release N/A  
VCP

Relative:  
Equal

Actual:  
18 ft.

Site 1 of 3 in cluster Q  
SHWS:  
Site ID: 387738  
Status: CLOSED  
Home Owner: No  
PI Number: 484356  
X Coord Site: Not reported  
X Coord PI: Not reported  
Y Coord Site: Not reported  
Y Coord PI: Not reported

NJ Release:

Facility ID: 277342  
Date Received: 6/12/2008  
Operator: Not reported  
Incident Type: Underground Storage Tank  
Location: Not reported  
Other Location: Not reported  
Contact Name: Not reported  
Caller Name: Not reported  
Caller Title: Not reported  
Caller Address: Not reported  
Caller City,St,Zip: Not reported  
Caller Telephone: Not reported  
Facility Type: Residential  
Facility Phone: Not reported  
Incident Date: 6/11/2008  
Substance(s): Not reported  
Substance Type: Not reported  
CAS Number: Not reported  
TCPA Chemical: Not reported  
COMU: Not reported  
Amnt Released: Not reported  
Release Type: Not reported  
Injuries: No  
Public Exposure: No  
Police at Scene: No  
Contamination of: Not reported  
Status at Spill: Not reported  
NJ Spill Date: Not reported  
NJ Spill Name: Not reported  
NJ Spill Phone: Not reported  
Other Date: Not reported  
Other Name: Not reported  
Other Telephone: Not reported  
Public Evacuation: No  
Assistance Requested: Not reported

Case Number: 08-06-12-1249-21  
Nature of Incident: Not reported

Incident Location: AT RESIDENCE

Incident Time: Not reported

Substance Identity: Not reported  
A310 Letter: Not reported  
Hazrds Material: Not reported  
Ref. Code: Not reported  
Contained: Not reported  
Release VE: Not reported

Facility Evacuation: No  
Firemen at Scene: No  
Receiving Water: Not reported

NJ Spill Time: Not reported  
NJ Spill Title: Not reported

Other Time: Not reported  
Other Title: Not reported

Map ID  
Direction  
Distance  
Elevation



Site

Database(s)

EDR ID Number  
EPA ID Number

**20 ITHACA AVENUE (Continued)**

**S109221737**

Wind Direction/Speed: Not reported  
Local Municipality Notified: Not reported  
Local Municipality Name: Not reported  
Local Municipality Title: Not reported  
Local Municipality Telephone: Not reported  
Local Municipality Date: Not reported  
Local Municipality Time: Not reported  
Incident Description: Not reported  
Incident Name: Not reported  
Incident Referred To: Not reported  
Incident Region: Not reported  
Incident Telephone: Not reported  
Incident Date: Not reported  
Incident time: Not reported  
Incident ITM: Not reported  
Comments: Not reported  
Date A310 Letter Printed: Not reported  
Date Local Authority Was Notified: Not reported  
Date Updated: Not reported  
Date Report Faxed to Local Authority: Not reported  
Local Authority Notification Date: Not reported  
Rep Receive Date: 6/12/2008  
Reporter Type: Other  
Reporter Name: REDACTED  
Reporter Title: REDACTED  
Reporter Org: REDATED  
Reporter Address: Not reported  
Reporter City,St,Zip: Not reported  
Reporter County: Not reported  
Incident Status: Terminated  
Incident Category: Other  
Incident Source: ALBERTA SHERBURNE  
Incident Address: 20 ITHACA AVE  
Incident Address 2: Not reported  
Incident City,St,Zip: Oceanport Boro, NJ 07757  
Incident County: Monmouth  
DEP Requested: No  
Confidential: Not reported  
Notify Type: Not reported  
Road Closed: No  
Direction: Not reported  
Responsible Party: Not reported  
Responsible Party Name: Not reported  
Responsible Party Contact: Not reported  
Responsible Party Title: Not reported  
Responsible Party Phone: Not reported  
Responsible Party Street: Not reported  
Responsible Party County: Not reported  
Responsible Party City,St,Zip: Not reported  
Memo. Of Understanding: Not reported  
Drill/trng Exercise: Not reported  
Hazardous: Not reported

**VCP:**

Incident Number: 08-06-12-1249-21  
MOA Execution Date: 1/22/2009  
Type Of Vcp File: CURRENT

Map ID  
Direction  
Distance  
Elevation



Site

Database(s)

EDR ID Number  
EPA ID Number

**20 ITHACA AVENUE (Continued)**

**S109221737**

Pi Number: 484356  
Case Type(Case Type): MOA  
Case Contact: Department Not reported  
Case Contact Name: ALBERTA B SHERBURNE  
Case Contact: Organization Not reported  
Case Contact: Address: Line1 20 ITHACA AVE  
Case Contact: Address: Line2 Not reported  
Case Contact: Address: Line3 Not reported  
Case Contact City,St,Zip: Ocean, NJ 07757

R44 175 COMANCHE DR  
ENE 175 COMANCHE DR  
1/4-1/2 OCEANPORT BORO, NJ  
0.304 mi.  
1604 ft. Site 1 of 2 in cluster R

SHWS S109312640  
N/A

Relative: SHWS:  
Equal Site ID: 84771  
Status: CLOSED  
Actual: Home Owner: No  
18 ft. PI Number: G000041207  
X Coord Site: Not reported  
X Coord PI: Not reported  
Y Coord Site: Not reported  
Y Coord PI: Not reported

45 150 MONMOUTH BOULEVARD  
SW 150 MONMOUTH BLVD  
1/4-1/2 OCEANPORT BORO, NJ 07757  
0.304 mi.  
1603 ft.

FINDS 1010523993  
SHWS N/A

Relative: FINDS:  
Higher Registry ID: 110032308802  
Actual: Environmental Interest/Information System  
19 ft. NJ-NJEMS (New Jersey - New Jersey Environmental Management System).  
The Department of Environmental Protection (NJDEP) manages large  
databases of environmental information in this integrated system.

SHWS:  
Site ID: 82145  
Status: CLOSED  
Home Owner: No  
PI Number: G000023377  
X Coord Site: Not reported  
X Coord PI: Not reported  
Y Coord Site: Not reported  
Y Coord PI: Not reported



Map ID  
Direction  
Distance  
Elevation

MAP FINDINGS

R46 175 COMANCHE DRIVE  
ENE 175 COMANCHE DR  
1/4-1/2 OCEANPORT, NJ 07740  
0.305 mi.  
1610 ft. Site 2 of 2 in cluster R

Database(s) EDR ID Number  
EPA ID Number

SPILLS S104343922  
VCP N/A

Relative:  
Equal

Actual:  
18 ft.

NJ SPILL:

Facility ID: 52570  
Case Number: 99-10-26-1629-57  
Notify Type: Other  
Date Received: 10/26/1999  
Location: Other  
Other Location: Not reported  
Incident Date: 10/26/1999  
Incident Time: Not reported  
A310 Letter: True  
Ref. Code: 101  
COMU: 1338  
CAS Number: Not reported  
Hazardous: No  
Incident Location: Not reported  
Facility Type: Residential  
Facility Phone: Not reported  
Substance(s): Not reported  
Substance Type: Not reported  
Substance Identity: Not reported  
TCPA Chemical: Not reported  
Hazardous Material: Not reported  
Amount Released: Not reported  
Release VE: Not reported  
Contained: Not reported  
Release Type: Not reported  
Incident Desc: Not reported  
Status at Spill: REMOVAL OF 1-550 UST. REMEDIATION UNDERWAY  
NJ Spill Date: Not reported  
NJ Spill Time: Not reported  
NJ Spill Name: Not reported  
NJ Spill Title: Not reported  
NJ Spill Phone: Not reported  
Other Date: Not reported  
Other Time: Not reported  
Other Name: Not reported  
Other Title: Not reported  
Other Phone: Not reported  
Injuries: No  
Public Exposure: No  
Road Closed: No  
Facility Evacuation: No  
Receiving Water: Not reported  
Public Evacuation: No  
Police at Scene: No  
Firemen at Scene: No  
Contamination of: Land  
Nature of Incident: Not reported  
Wind Direction/Speed: 0  
Assistance Requested: No  
Memo. Of Understanding: No  
Drill/trng Exercise: No  
Operator: JIMH

Map ID  
Direction  
Distance  
Elevation

MAP FINDINGS

Site

Database(s)

EDR ID Number  
EPA ID Number

175 COMANCHE DRIVE (Continued)

S104343922

Contact Name: Not reported  
Caller Name: REDACTED  
Caller Title: Not reported  
Caller Address: Not reported  
Caller City,St,Zip: Not reported  
Caller Phone: Not reported  
Responsible Party: Known  
Responsible Party Name: Not reported  
Responsible Party Contact: ANTONY CZURA  
Responsible Party Title: OWNER  
Responsible Party Telephone: Not reported  
Responsible Party Street: 175 COMANCHE DR  
Responsible Party Municipality: OCEANPORT  
Responsible Party State: NJ  
Responsible Party Zip: Not reported  
Responsible City,St,Zip: OCEANPORT, NJ  
Responsible Party County: MONMOUTH  
Local Municipality: No  
Local Municipality Name: Not reported  
Local Municipality Title: Not reported  
Local Municipality Phone: Not reported  
Local Municipality Date: Not reported  
Local Municipality Time: Not reported  
Incident Name: Not reported  
Incident Referred To: Not reported  
Incident Region: Not reported  
Incident Phone: Not reported  
Incident Date: Not reported  
Comments: Not reported  
Date A310 Letter Printed: Not reported  
Date Local Authority Was Notified: Not reported  
Date Update: Not reported  
Date Report Faxed to Local Authority: Not reported  
Local Authority Notification Date: Not reported  
Reporter Name: Not reported  
Reporter Type: Not reported  
Rep Received Date: Not reported  
Reporter Title: Not reported  
Reporter Orgzn: Not reported  
Reporter Address: Not reported  
Reporter City,St,Zip: Not reported  
Reporter County: Not reported  
Incident Type: Not reported  
Incident Status: Not reported  
Incident Category: Not reported  
Incident Source: Not reported  
Incident Address: Not reported  
Incident Address 2: Not reported  
Incident City,St,Zip: Not reported  
Incident County: Not reported  
DEP Requested: Not reported  
Confidential: Not reported

VCP:

Incident Number: 99-10-26-1629-57  
MOA Execution Date: 4/6/2000  
Type Of Vcp File: HISTORICAL

Map ID  
Direction  
Distance  
Elevation

MAP FINDINGS

Site

Database(s)

EDR ID Number  
EPA ID Number

175 COMANCHE DRIVE (Continued)

S104343922

Pi Number: Not reported  
Case Type(Case Type): Not reported  
Case Contact: Department Not reported  
Case Contact Name: Not reported  
Case Contact: Organization Morris Brook Common  
Case Contact: Address: Line1 Not reported  
Case Contact: Address: Line2 Not reported  
Case Contact: Address: Line3 Not reported  
Case Contact City,St,Zip: Not reported

S47 15 WYANDOTTE AVENUE  
ESE 15 WYANDOTTE AVE  
1/4-1/2 OCEANPORT, NJ 07757  
0.306 mi.  
1613 ft. Site 1 of 2 in cluster S

SPILLS S105327304  
VCP N/A

Relative:  
Higher

NJ SPILL:

Actual:  
19 ft.

Facility ID: 27962  
Case Number: 98-07-08-1019-08  
Notify Type: Facility  
Date Received: 7/8/1998  
Location: Other  
Other Location: Not reported  
Incident Date: 7/8/1998  
Incident Time: 0900  
A310 Letter: True  
Ref. Code: 101  
COMU: 1338  
CAS Number: Not reported  
Hazardous: Not reported  
Incident Location: Not reported  
Facility Type: Residential  
Facility Phone: Not reported  
Substance(s): Not reported  
Substance Type: Not reported  
Substance Identity: Not reported  
TCPA Chemical: Not reported  
Hazardous Material: Not reported  
Amount Released: Not reported  
Release VE: Not reported  
Contained: Not reported  
Release Type: Not reported  
Incident Desc: Not reported  
Status at Spill: ONE 290 GAL UST REMOVED. REMEDIATION IN PROGRESS.  
NJ Spill Date: Not reported  
NJ Spill Time: Not reported  
NJ Spill Name: Not reported  
NJ Spill Title: Not reported  
NJ Spill Phone: Not reported  
Other Date: Not reported  
Other Time: Not reported  
Other Name: Not reported  
Other Title: Not reported  
Other Phone: Not reported  
Injuries: No  
Public Exposure: No  
Road Closed: No  
Facility Evacuation: No

Map ID  
Direction  
Distance  
Elevation



Site

Database(s)

EDR ID Number  
EPA ID Number

15 WYANDOTTE AVENUE (Continued)

S105327304

Receiving Water: Not reported  
Public Evacuation: No  
Police at Scene: No  
Firemen at Scene: No  
Contamination of: Land  
Nature of Incident: Not reported  
Wind Direction/Speed: 0  
Assistance Requested: No  
Memo. Of Understanding: No  
Drill/trng Exercise: No  
Operator: PAT  
Contact Name: Not reported  
Caller Name: REDACTED  
Caller Title: Not reported  
Caller Address: Not reported  
Caller City, St, Zip: Not reported  
Caller Phone: Not reported  
Responsible Party: Known  
Responsible Party Name: PROP OWNER  
Responsible Party Contact: JANETTE MOSER  
Responsible Party Title: OWNER  
Responsible Party Telephone: 732-870-3644  
Responsible Party Street: 15 WYANDOTTE AVE  
Responsible Party Municipality: OCEANPORT  
Responsible Party State: NJ  
Responsible Party Zip: Not reported  
Responsible City, St, Zip: OCEANPORT, NJ  
Responsible Party County: MONMOUTH  
Local Municipality: No  
Local Municipality Name: Not reported  
Local Municipality Title: Not reported  
Local Municipality Phone: Not reported  
Local Municipality Date: Not reported  
Local Municipality Time: Not reported  
Incident Name: Not reported  
Incident Referred To: Not reported  
Incident Region: Not reported  
Incident Phone: Not reported  
Incident Date: Not reported  
Comments: Not reported  
Date A310 Letter Printed: Not reported  
Date Local Authority Was Notified: Not reported  
Date Update: Not reported  
Date Report Faxed to Local Authority: Not reported  
Local Authority Notification Date: Not reported  
Reporter Name: Not reported  
Reporter Type: Not reported  
Rep Received Date: Not reported  
Reporter Title: Not reported  
Reporter Orgzn: Not reported  
Reporter Address: Not reported  
Reporter City, St, Zip: Not reported  
Reporter County: Not reported  
Incident Type: Not reported  
Incident Status: Not reported  
Incident Category: Not reported  
Incident Source: Not reported

Map ID  
Direction  
Distance  
Elevation

MAP FINDINGS

Site

Database(s)

EDR ID Number  
EPA ID Number

15 WYANDOTTE AVENUE (Continued)

S105327304

Incident Address: Not reported  
Incident Address 2: Not reported  
Incident City,St,Zip: Not reported  
Incident County: Not reported  
DEP Requested: Not reported  
Confidential: Not reported

VCP:

Incident Number: 98-07-08-1019-08  
MOA Execution Date: 7/28/1998  
Type Of Vcp File: HISTORICAL  
Pi Number: Not reported  
Case Type(Case Type): Not reported  
Case Contact: Department Not reported  
Case Contact Name: Not reported  
Case Contact: Organization Janette Moser  
Case Contact: Address: Line1 Not reported  
Case Contact: Address: Line2 Not reported  
Case Contact: Address: Line3 Not reported  
Case Contact City,St,Zip: Not reported

P48 18 GENESSE AVENUE  
NE 18 GENESSE AVE  
1/4-1/2 OCEANPORT, NJ 92407  
0.308 mi.  
1627 ft.

SPILLS S105474321  
VCP N/A

Site 3 of 4 in cluster P

Relative:  
Higher

Actual:  
19 ft.

NJ SPILL:

Facility ID: 91351  
Case Number: 02-02-13-1036-27  
Notify Type: Other  
Date Received: 2/13/2002  
Location: Other  
Other Location: Not reported  
Incident Date: 2/12/2002  
Incident Time: Not reported  
A310 Letter: True  
Ref. Code: 101  
COMU: 1338  
CAS Number: Not reported  
Hazardous: Not reported  
Incident Location: Not reported  
Facility Type: Residential  
Facility Phone: Not reported  
Substance(s): Not reported  
Substance Type: Not reported  
Substance Identity: Not reported  
TCPA Chemical: Not reported  
Hazrds Material: Not reported  
Amnt Released: Not reported  
Release VE: Not reported  
Contained: Not reported  
Release Type: Not reported  
Incident Desc: Not reported  
Status at Spill: Not reported  
NJ Spill Date: Not reported  
NJ Spill Time: Not reported

Map ID  
Direction  
Distance  
Elevation

MAP FINDINGS

Site

Database(s)

EDR ID Number  
EPA ID Number

18 GENESSE AVENUE (Continued)

S105474321

NJ Spill Name: Not reported  
NJ Spill Title: Not reported  
NJ Spill Phone: Not reported  
Other Date: Not reported  
Other Time: Not reported  
Other Name: Not reported  
Other Title: Not reported  
Other Phone: Not reported  
Injuries: No  
Public Exposure: No  
Road Closed: No  
Facility Evacuation: No  
Receiving Water: Not reported  
Public Evacuation: No  
Police at Scene: No  
Firemen at Scene: No  
Contamination of: Land  
Nature of Incident: Not reported  
Wind Direction/Speed: Not reported  
Assistance Requested: No  
Memo. Of Understanding: Not reported  
Drill/trng Exercise: Not reported  
Operator: JIMH  
Contact Name: Not reported  
Caller Name: REDACTED  
Caller Title: Not reported  
Caller Address: Not reported  
Caller City,St,Zip: Not reported  
Caller Phone: Not reported  
Responsible Party: Known  
Responsible Party Name: PREMEIRE ASSETS  
Responsible Party Contact: Not reported  
Responsible Party Title: Not reported  
Responsible Party Telephone: Not reported  
Responsible Party Street: 4680 HALLMARK PKWY  
Responsible Party Municipality: SANBERNADINO  
Responsible Party State: CA  
Responsible Party Zip: Not reported  
Responsible City,St,Zip: SANBERNADINO, CA  
Responsible Party County: Not reported  
Local Municipality: Not reported  
Local Municipality Name: Not reported  
Local Municipality Title: Not reported  
Local Municipality Phone: Not reported  
Local Municipality Date: Not reported  
Local Municipality Time: Not reported  
Incident Name: Not reported  
Incident Referred To: Not reported  
Incident Region: Not reported  
Incident Phone: Not reported  
Incident Date: Not reported  
Comments: Not reported  
Date A310 Letter Printed: Not reported  
Date Local Authority Was Notified: Not reported  
Date Update: Not reported  
Date Report Faxed to Local Authority: Not reported  
Local Authority Notification Date: Not reported

Map ID  
Direction  
Distance  
Elevation

MAP/FINDINGS

Site

Database(s)

EDR ID Number  
EPA ID Number

18 GENESSE AVENUE (Continued)

S105474321

Reporter Name: Not reported  
Reporter Type: Not reported  
Rep Received Date: Not reported  
Reporter Title: Not reported  
Reporter Orgzn: Not reported  
Reporter Address: Not reported  
Reporter City,St,Zip: Not reported  
Reporter County: Not reported  
Incident Type: Not reported  
Incident Status: Not reported  
Incident Category: Not reported  
Incident Source: Not reported  
Incident Address: Not reported  
Incident Address 2: Not reported  
Incident City,St,Zip: Not reported  
Incident County: Not reported  
DEP Requested: Not reported  
Confidential: Not reported

VCP:

Incident Number: 02-02-13-1036-27  
MOA Execution Date: 5/15/2002  
Type Of Vcp File: HISTORICAL  
Pi Number: Not reported  
Case Type(Case Type): Not reported  
Case Contact: Department Not reported  
Case Contact Name: Not reported  
Case Contact: Organization Premier Assets Group  
Case Contact: Address: Line1 Not reported  
Case Contact: Address: Line2 Not reported  
Case Contact: Address: Line3 Not reported  
Case Contact City,St,Zip: Not reported

P49  
NE  
1/4-1/2  
0.308 mi.  
1627 ft.

18 GENESSE AVENUE  
18 GENESSE AVE  
OCEANPORT BORO, NJ

Site 4 of 4 in cluster P

SHWS S109292686  
N/A

Relative:  
Higher

SHWS:

Site ID: 119111  
Status: CLOSED  
Home Owner: Yes  
PI Number: 156838  
X Coord Site: Not reported  
X Coord PI: Not reported  
Y Coord Site: Not reported  
Y Coord PI: Not reported

Actual:  
19 ft.

Map ID  
Direction  
Distance  
Elevation

MAP FINDINGS

Site

Database(s)

EDR ID Number  
EPA ID Number

S50 15 WYANDOTTE AVE  
ESE 15 WYANDOTTE AVE  
1/4-1/2 OCEANPORT BORO, NJ  
0.311 mi.  
1643 ft. Site 2 of 2 in cluster S

SHWS S109312060  
N/A

Relative: SHWS:  
Higher Site ID: 83661  
Status: CLOSED  
Actual: Home Owner: Yes  
19 ft. PI Number: G000035794  
X Coord Site: Not reported  
X Coord PI: Not reported  
Y Coord Site: Not reported  
Y Coord PI: Not reported

T51 187 CAMANCHE DRIVE  
ENE 187 CAMANCHE DR  
1/4-1/2 OCEANPORT, NJ 07757  
0.312 mi.  
1647 ft. Site 1 of 3 in cluster T

SPILLS S103790750  
VCP N/A

Relative: NJ SPILL:  
Equal Facility ID: 39535  
Case Number: 99-03-02-1137-20  
Actual: Notify Type: Facility  
18 ft. Date Received: 3/2/1999  
Location: Other  
Other Location: Not reported  
Incident Date: 2/24/1999  
Incident Time: Not reported  
A310 Letter: True  
Ref. Code: 101  
COMU: 1338  
CAS Number: Not reported  
Hazardous: No  
Incident Location: Not reported  
Facility Type: Residential  
Facility Phone: Not reported  
Substance(s): Not reported  
Substance Type: Not reported  
Substance Identity: Not reported  
TCPA Chemical: Not reported  
Hazrds Material: Not reported  
Amnt Released: Not reported  
Release VE: Not reported  
Contained: Not reported  
Release Type: Not reported  
Incident Desc: Not reported  
Status at Spill: 1/550 GAL UST REMOVED.SOIL CONT FOUND.CLEAN UP TO BE DONE  
NJ Spill Date: Not reported  
NJ Spill Time: Not reported  
NJ Spill Name: Not reported  
NJ Spill Title: Not reported  
NJ Spill Phone: Not reported  
Other Date: Not reported  
Other Time: Not reported  
Other Name: Not reported  
Other Title: Not reported  
Other Phone: Not reported



Map ID  
Direction  
Distance  
Elevation

MAP FINDINGS

Site

Database(s)

EDR ID Number  
EPA ID Number

187 CAMANCHE DRIVE (Continued)

S103790750

Injuries: No  
Public Exposure: No  
Road Closed: No  
Facility Evacuation: No  
Receiving Water: Not reported  
Public Evacuation: No  
Police at Scene: No  
Firemen at Scene: No  
Contamination of: Land  
Nature of Incident: Not reported  
Wind Direction/Speed: 0  
Assistance Requested: No  
Memo. Of Understanding: No  
Drill/trng Exercise: No  
Operator: JULIE  
Contact Name: Not reported  
Caller Name: REDACTED  
Caller Title: Not reported  
Caller Address: Not reported  
Caller City, St, Zip: Not reported  
Caller Phone: Not reported  
Responsible Party: Known  
Responsible Party Name: CITIZEN  
Responsible Party Contact: MARY GLADSTONE  
Responsible Party Title: OWNER  
Responsible Party Telephone: 732-222-0625  
Responsible Party Street: 187 CAMANCHE DR  
Responsible Party Municipality: OCEANPORT  
Responsible Party State: NJ  
Responsible Party Zip: 07757  
Responsible City, St, Zip: OCEANPORT, NJ  
Responsible Party County: MONMOUTH  
Local Municipality: No  
Local Municipality Name: Not reported  
Local Municipality Title: Not reported  
Local Municipality Phone: Not reported  
Local Municipality Date: Not reported  
Local Municipality Time: Not reported  
Incident Name: Not reported  
Incident Referred To: Not reported  
Incident Region: Not reported  
Incident Phone: Not reported  
Incident Date: Not reported  
Comments: Not reported  
Data A310 Letter Printed: Not reported  
Date Local Authority Was Notified: Not reported  
Date Update: Not reported  
Date Report Faxed to Local Authority: Not reported  
Local Authority Notification Date: Not reported  
Reporter Name: Not reported  
Reporter Type: Not reported  
Rep Received Date: Not reported  
Reporter Title: Not reported  
Reporter Orgzn: Not reported  
Reporter Address: Not reported  
Reporter City, St, Zip: Not reported  
Reporter County: Not reported

Map ID  
Direction  
Distance  
Elevation

MAP FINDINGS

Site

Database(s)

EDR ID Number

EPA ID Number

187 CAMANCHE DRIVE (Continued)

S103790750

Incident Type: Not reported  
Incident Status: Not reported  
Incident Category: Not reported  
Incident Source: Not reported  
Incident Address: Not reported  
Incident Address 2: Not reported  
Incident City,St,Zip: Not reported  
Incident County: Not reported  
DEP Requested: Not reported  
Confidential: Not reported

VCP:

Incident Number: 99-03-02-1137-20  
MOA Execution Date: 3/22/1999  
Type Of Vcp File: HISTORICAL  
Pi Number: Not reported  
Case Type(Case Type): Not reported  
Case Contact: Department Not reported  
Case Contact Name: Not reported  
Case Contact: Organization Not reported  
Case Contact: Address: Line1 Not reported  
Case Contact: Address: Line2 Not reported  
Case Contact: Address: Line3 Not reported  
Case Contact City,St,Zip: Not reported

T52  
ENE  
1/4-1/2  
0.313 mi.  
1651 ft.

187 COMANCHE DRIVE  
187 COMANCHE DR  
OCEANPORT BORO, NJ 07757

FINDS 1007029913  
SHWS N/A

Relative:  
Equal

Actual:  
18 ft.

Site 2 of 3 in cluster T

FINDS:

Registry ID: 110029643054

Environmental Interest/Information System

NJ-NJEMS (New Jersey - New Jersey Environmental Management System).  
The Department of Environmental Protection (NJDEP) manages large  
databases of environmental information in this integrated system.

SHWS:

Site ID: 84189  
Status: CLOSED  
Home Owner: No  
PI Number: G000038146  
X Coord Site: Not reported  
X Coord PI: Not reported  
Y Coord Site: Not reported  
Y Coord PI: Not reported

Map ID  
Direction  
Distance  
Elevation

MAP FINDINGS

T53 189 COMANCHE DRIVE  
ENE 189 COMANCHE DR  
1/4-1/2 OCEANPORT BORO, NJ 07757  
0.313 mi.  
1654 ft. Site 3 of 3 in cluster T

SHWS S108776073  
NJ Release N/A  
VCP

Relative:  
Equal

SHWS:  
Site ID: 382455  
Status: CLOSED  
Home Owner: Yes  
PI Number: 477119  
X Coord Site: Not reported  
X Coord PI: Not reported  
Y Coord Site: Not reported  
Y Coord PI: Not reported

Actual:  
18 ft.

NJ Release:

Facility ID: 244416  
Date Received: 8/14/2007  
Operator: Not reported  
Incident Type: Underground Storage Tank  
Location: Not reported  
Other Location: Not reported  
Contact Name: Not reported  
Caller Name: Not reported  
Caller Title: Not reported  
Caller Address: Not reported  
Caller City,St,Zip: Not reported  
Caller Telephone: Not reported  
Facility Type: Residential  
Facility Phone: Not reported  
Incident Date: 8/14/2007  
Substance(s): Not reported  
Substance Type: Not reported  
CAS Number: Not reported  
TCPA Chemical: Not reported  
COMU: Not reported  
Amnt Released: Not reported  
Release Type: Not reported  
Injuries: No  
Public Exposure: No  
Police at Scene: No  
Contamination of: Not reported  
Status at Spill: Not reported  
NJ Spill Date: Not reported  
NJ Spill Name: Not reported  
NJ Spill Phone: Not reported  
Other Date: Not reported  
Other Name: Not reported  
Other Telephone: Not reported  
Public Evacuation: No  
Assistance Requested: Not reported  
Wind Direction/Speed: Not reported  
Local Municipality Notified: Not reported  
Local Municipality Name: Not reported  
Local Municipality Title: Not reported  
Local Municipality Telephone: Not reported  
Local Municipality Date: Not reported  
Local Municipality Time: Not reported

Case Number: 07-08-14-1308-57  
Nature of Incident: Not reported

Incident Location: RES

Incident Time: Not reported

Substance Identity: Not reported  
A310 Letter: Not reported  
Hazrds Material: Not reported  
Ref. Code: Not reported  
Contained: Not reported  
Release VE: Not reported

Facility Evacuation: No  
Firemen at Scene: No  
Receiving Water: Not reported

NJ Spill Time: Not reported  
NJ Spill Title: Not reported

Other Time: Not reported  
Other Title: Not reported

Map ID  
Direction  
Distance  
Elevation

MAP FINDINGS

Site

Database(s)

EDR ID Number  
EPA ID Number

189 COMANCHE DRIVE (Continued)

S108776073

Incident Description: Not reported  
Incident Name: Not reported  
Incident Referred To: Not reported  
Incident Region: Not reported  
Incident Telephone: Not reported  
Incident Date: Not reported  
Incident time: Not reported  
Incident ITM: Not reported  
Comments: Not reported  
Date A310 Letter Printed: Not reported  
Date Local Authority Was Notified: Not reported  
Date Updated: Not reported  
Date Report Faxed to Local Authority: Not reported  
Local Authority Notification Date: Not reported  
Rep Receive Date: 8/14/2007  
Reporter Type: Other  
Reporter Name: REDACTED  
Reporter Title: REDACTED  
Reporter Org: REDACTED  
Reporter Address: Not reported  
Reporter City,St,Zip: Not reported  
Reporter County: Not reported  
Incident Status: Terminated  
Incident Category: Other  
Incident Source: KIM RUANE  
Incident Address: 189 COMANCHE DR  
Incident Address 2: Not reported  
Incident City,St,Zip: Oceanport Boro, NJ 07757  
Incident County: Monmouth  
DEP Requested: No  
Confidential: Not reported  
Notify Type: Not reported  
Road Closed: No  
Direction: Not reported  
Responsible Party: Not reported  
Responsible Party Name: Not reported  
Responsible Party Contact: Not reported  
Responsible Party Title: Not reported  
Responsible Party Phone: Not reported  
Responsible Party Street: Not reported  
Responsible Party County: Not reported  
Responsible Party City,St,Zip: Not reported  
Memo. Of Understanding: Not reported  
Drill/trng Exercise: Not reported  
Hazardous: Not reported

VCP:

Incident Number: 07-08-14-1308-57  
MOA Execution Date: 8/19/2008  
Type Of Vcp File: CURRENT  
Pi Number: 477119  
Case Type(Case Type): MOA  
Case Contact: Department Not reported  
Case Contact Name: KIM RUANE  
Case Contact: Organization Not reported  
Case Contact: Address: Line1 189 COMANCHE DR  
Case Contact: Address: Line2 Not reported

Map ID  
Direction  
Distance  
Elevation

MAP FINDINGS

Site Database(s) EDR ID Number  
EPA ID Number

189 COMANCHE DRIVE (Continued)

S108776073

Case Contact: Address: Line3 Not reported  
Case Contact City,St,Zip: Oceanport, NJ 07757

Q54 10 ITHACA AVENUE  
ENE 10 ITHACA AVE  
1/4-1/2 OCEANPORT, NJ 07757  
0.315 mi.  
1661 ft.

VCP S106572066  
N/A

Site 2 of 3 in cluster Q

Relative: VCP:  
Equal Incident Number: 01-10-23-1056-42  
MOA Execution Date: 5/1/2002  
Actual: Type Of Vcp File: HISTORICAL  
18 ft. PI Number: Not reported  
Case Type(Case Type): Not reported  
Case Contact: Department Not reported  
Case Contact Name: Not reported  
Case Contact: Organization Not reported  
Case Contact: Address: Line1 Not reported  
Case Contact: Address: Line2 Not reported  
Case Contact: Address: Line3 Not reported  
Case Contact City,St,Zip: Not reported

Q55 10 ITHACA AVENUE  
ENE 10 ITHACA AVE  
1/4-1/2 OCEANPORT BORO, NJ  
0.318 mi.  
1680 ft.

SHWS S109292612  
N/A

Site 3 of 3 in cluster Q

Relative: SHWS:  
Equal Site ID: 118280  
Status: CLOSED  
Actual: Home Owner: Yes  
18 ft. PI Number: 155867  
X Coord Site: Not reported  
X Coord PI: Not reported  
Y Coord Site: Not reported  
Y Coord PI: Not reported

U56 196 COMANCHE DRIVE  
ENE 196 COMANCHE DR  
1/4-1/2 OCEANPORT BORO, NJ 07757  
0.324 mi.  
1713 ft.

FINDS 1010522641  
SHWS N/A

Site 1 of 2 in cluster U

Relative: FINDS:  
Equal Registry ID: 110032240661  
Actual: Environmental Interest/Information System  
18 ft. NJ-NJEMS (New Jersey - New Jersey Environmental Management System).  
The Department of Environmental Protection (NJDEP) manages large  
databases of environmental information in this integrated system.

Map ID  
Direction  
Distance  
Elevation

MAP FINDINGS

Site

Database(s)

EDR ID Number  
EPA ID Number

196 COMANCHE DRIVE (Continued)

1010522641

SHWS:

Site ID: 83213  
Status: CLOSED  
Home Owner: No  
PI Number: G000033569  
X Coord Site: Not reported  
X Coord PI: Not reported  
Y Coord Site: Not reported  
Y Coord PI: Not reported

U57  
ENE  
1/4-1/2  
0.324 mi.  
1713 ft.

196 COMANCHE DRIVE  
196 COMANCHE DR  
OCEANPORT, NJ 07757

VCP S106576605  
N/A

Site 2 of 2 in cluster U

Relative:  
Equal

VCP:

Incident Number: 98-01-09-1227-52  
MOA Execution Date: 3/29/2000  
Type Of Vcp File: HISTORICAL  
PI Number: Not reported  
Case Type(Case Type): Not reported  
Case Contact: Department Not reported  
Case Contact Name: Not reported  
Case Contact: Organization Not reported  
Case Contact: Address: Line1 Not reported  
Case Contact: Address: Line2 Not reported  
Case Contact: Address: Line3 Not reported  
Case Contact City,St,Zip: Not reported

Actual:  
18 ft.

58  
NNE  
1/4-1/2  
0.328 mi.  
1730 ft.

27 ONEIDA AVENUE  
27 ONEIDA AVE  
OCEANPORT BORO, NJ

SHWS S110514917  
NJ Release N/A

Relative:  
Equal

SHWS:

Site ID: 442656  
Status: ACTIVE  
Home Owner: Yes  
PI Number: 556474  
X Coord Site: Not reported  
X Coord PI: Not reported  
Y Coord Site: Not reported  
Y Coord PI: Not reported

Actual:  
18 ft.

NJ Release:

Facility ID: 354884  
Date Received: 6/16/2010  
Operator: Not reported  
Incident Type: Underground Storage Tank  
Location: Not reported  
Other Location: Not reported  
Contact Name: Not reported  
Caller Name: Not reported

Case Number: 10-06-16-1115-35  
Nature of Incident: Not reported  
Incident Location: RESIDENCE

Map ID  
Direction  
Distance  
Elevation

MAP FINDINGS

Site

Database(s)

EDR ID Number  
EPA ID Number

27 ONEIDA AVENUE (Continued)

S110514917

Caller Title:	Not reported	
Caller Address:	Not reported	
Caller City,St,Zip:	Not reported	
Caller Telephone:	Not reported	
Facility Type:	Residential	
Facility Phone:	Not reported	
Incident Date:	6/16/2010	Incident Time: Not reported
Substance(s):	Not reported	
Substance Type:	Not reported	Substance Identity: Not reported
CAS Number:	Not reported	A310 Letter: Not reported
TCPA Chemical:	Not reported	Hazrds Material: Not reported
COMU:	Not reported	Ref. Code: Not reported
Amnt Released:	Not reported	Contained: Not reported
Release Type:	Not reported	Release VE: Not reported
Injuries:	No	
Public Exposure:	No	Facility Evacuation: No
Police at Scene:	No	Firemen at Scene: No
Contamination of:	Not reported	Receiving Water: Not reported
Status at Spill:	Not reported	
NJ Spill Date:	Not reported	NJ Spill Time: Not reported
NJ Spill Name:	Not reported	NJ Spill Title: Not reported
NJ Spill Phone:	Not reported	
Other Date:	Not reported	Other Time: Not reported
Other Name:	Not reported	Other Title: Not reported
Other Telephone:	Not reported	
Public Evacuation:	No	
Assistance Requested:	Not reported	
Wind Direction/Speed:	Not reported	
Local Municipality Notified:	Not reported	
Local Municipality Name:	Not reported	
Local Municipality Title:	Not reported	
Local Municipality Telephone:	Not reported	
Local Municipality Date:	Not reported	
Local Municipality Time:	Not reported	
Incident Description:	Not reported	
Incident Name:	Not reported	
Incident Referred To:	Not reported	
Incident Region:	Not reported	
Incident Telephone:	Not reported	
Incident Date:	Not reported	
Incident time:	Not reported	
Incident ITM:	Not reported	
Comments:	Not reported	
Date A310 Letter Printed:	Not reported	
Date Local Authority Was Notified:	Not reported	
Date Updated:	Not reported	
Date Report Faxed to Local Authority:	Not reported	
Local Authority Notification Date:	Not reported	
Rep Receive Date:	6/16/2010	
Reporter Type:	Other	
Reporter Name:	REDACTED	
Reporter Title:	REDACTED	
Reporter Org:	REDACTED	
Reporter Address:	Not reported	
Reporter City,St,Zip:	Not reported	
Reporter County:	Not reported	
Incident Status:	Terminated	

Map ID  
Direction  
Distance  
Elevation

MAP FINDINGS

Site

Database(s)

EDR ID Number  
EPA ID Number

27 ONEIDA AVENUE (Continued)

S110514917

Incident Category: Other  
Incident Source: DONALD LABELLA  
Incident Address: 27 ONEIDA AVE.  
Incident Address 2: Not reported  
Incident City,St,Zip: Oceanport Boro, NJ 07757  
Incident County: Monmouth  
DEP Requested: No  
Confidential: Not reported  
Notify Type: Not reported  
Road Closed: No  
Direction: Not reported  
Responsible Party: Not reported  
Responsible Party Name: Not reported  
Responsible Party Contact: Not reported  
Responsible Party Title: Not reported  
Responsible Party Phone: Not reported  
Responsible Party Street: Not reported  
Responsible Party County: Not reported  
Responsible Party City,St,Zip: Not reported  
Memo. Of Understanding: Not reported  
Drill/trng Exercise: Not reported  
Hazardous: Not reported

59 46 IROQUOIS AVENUE  
South 46 IROQUOIS AVE  
1/4-1/2 OCEANPORT BORO, NJ  
0.331 mi.  
1747 ft.

SHWS S109296826  
N/A

Relative:  
Higher

Actual:  
19 ft.

SHWS:  
Site ID: 177401  
Status: CLOSED  
Home Owner: Yes  
PI Number: 232471  
X Coord Site: Not reported  
X Coord PI: Not reported  
Y Coord Site: Not reported  
Y Coord PI: Not reported

V60 1 NICHOLSON PLACE  
ESE 1 NICHOLSON PL  
1/4-1/2 OCEANPORT, NJ 07757  
0.333 mi.  
1759 ft.

NJ Release S102226240  
VCP N/A

Relative:  
Higher

Actual:  
19 ft.

Site 1 of 2 in cluster V  
NJ Release:  
Facility ID: 7254  
Date Received: 5/10/1996  
Operator: JOEG  
Incident Type: Not reported  
Location: Other  
Other Location: Not reported  
Contact Name: Not reported  
Caller Name: REDACTED  
Caller Title: Not reported  
Caller Address: Not reported

Case Number: 96-5-10-1640-55  
Nature of Incident: Other  
Incident Location: Not reported



Map ID  
Direction  
Distance  
Elevation

MAP FINDINGS

Site

Database(s)

EDR ID Number  
EPA ID Number

1 NICHOLSON PLACE (Continued)

S102226240

Caller City,St,Zip: Not reported  
Caller Telephone: Not reported  
Facility Type: Residential  
Facility Phone: 908-229-1786  
Incident Date: 5/10/1996  
Substance(s): OIL FUEL #2  
Substance Type: Liquid  
CAS Number: Not reported  
TCPA Chemical: No  
COMU: 1338  
Amnt Released: UNK  
Release Type: Terminated  
Injuries: No  
Public Exposure: No  
Police at Scene: No  
Contamination of: Land  
Status at Spill: RESIDENCE DID SOIL BORING AND FOUND SOIL CONTAMINATION.RESIDENCE IS A  
GENERAL CONTRACTOR AND WANTS TO DO WORK HIMSELF.  
NJ Spill Date: Not reported  
NJ Spill Name: Not reported  
NJ Spill Phone: Not reported  
Other Date: Not reported  
Other Name: Not reported  
Other Telephone: Not reported  
Public Evacuation: No  
Assistance Requested: No  
Wind Direction/Speed: Not reported  
Local Municipality Notified: Not reported  
Local Municipality Name: OCEANPORT BORO  
Local Municipality Title: OPER #6  
Local Municipality Telephone: 908-222-6300  
Local Municipality Date: 5/10/1996  
Local Municipality Time: 1649  
Incident Description: Soil Contamination  
Incident Name: Not reported  
Incident Referred To: DRPSR  
Incident Region: BFO-CAS  
Incident Telephone: Faxed  
Incident Date: 5/10/1996  
Incident time: Not reported  
Incident ITM: B  
Comments: Not reported  
Date A310 Letter Printed: Not reported  
Date Local Authority Was Notified: Not reported  
Date Updated: Not reported  
Date Report Faxed to Local Authority: Not reported  
Local Authority Notification Date: Not reported  
Rep Receive Date: Not reported  
Reporter Type: Not reported  
Reporter Name: Not reported  
Reporter Title: Not reported  
Reporter Org: Not reported  
Reporter Address: Not reported  
Reporter City,St,Zip: Not reported  
Reporter County: Not reported  
Incident Status: Not reported  
Incident Category: Not reported

Incident Time: Not reported  
Substance Identity: Known  
A310 Letter: Yes  
Hazrds Material: Yes  
Ref. Code: 101  
Contained: Yes  
Release VE: Not reported  
Facility Evacuation: No  
Firemen at Scene: No  
Receiving Water: Not reported  
NJ Spill Time: Not reported  
NJ Spill Title: Not reported  
Other Time: Not reported  
Other Title: Not reported

Map ID  
Direction  
Distance  
Elevation



Site

Database(s)

EDR ID Number  
EPA ID Number

**1 NICHOLSON PLACE (Continued)**

**S102226240**

Incident Source: Not reported  
Incident Address: Not reported  
Incident Address 2: Not reported  
Incident City,St,Zip: Not reported  
Incident County: Not reported  
DEP Requested: Not reported  
Confidential: Not reported  
Notify Type: Not reported  
Road Closed: Not reported  
Direction: Not reported  
Responsible Party: Known  
Responsible Party Name: RESIDENCE  
Responsible Party Contact: KEVIN FISTER  
Responsible Party Title: OWNER  
Responsible Party Phone: 908-229-1786  
Responsible Party Street: 1 NICHOLSON PL  
Responsible Party County: MONMOUTH  
Responsible Party City,St,Zip: OCEAN PORT, NJ  
Memo. Of Understanding: Not reported  
Drill/trng Exercise: Not reported  
Hazardous: Not reported

**VCP:**

Incident Number: 96-05-10-1640-55  
MOA Execution Date: 4/21/1998  
Type Of Vcp File: HISTORICAL  
Pi Number: Not reported  
Case Type(Case Type): Not reported  
Case Contact: Department Not reported  
Case Contact Name: Not reported  
Case Contact: Organization Edward Fister  
Case Contact: Address: Line1 Not reported  
Case Contact: Address: Line2 Not reported  
Case Contact: Address: Line3 Not reported  
Case Contact City,St,Zip: Not reported

V61  
ESE  
1/4-1/2  
0.333 mi.  
1759 ft.

**1 NICHOLSON PLACE**  
**1 NICHOLSON PL**  
**OCEANPORT BORO, NJ 07757**

**FINDS 1007002850**  
**SHWS N/A**

Relative:  
Higher

Actual:  
19 ft.

**Site 2 of 2 In cluster V**

**FINDS:**

Registry ID: 110014739391

Environmental Interest/Information System

NJ-NJEMS (New Jersey - New Jersey Environmental Management System).  
The Department of Environmental Protection (NJDEP) manages large  
databases of environmental information in this integrated system.

**SHWS:**

Site ID: 69159  
Status: CLOSED  
Home Owner: No  
PI Number: G000028768

Map ID  
Direction  
Distance  
Elevation

MAP FINDINGS

Site

Database(s)

EDR ID Number  
EPA ID Number

1 NICHOLSON PLACE (Continued)

1007002850

X Coord Site: Not reported  
X Coord PI: Not reported  
Y Coord Site: Not reported  
Y Coord PI: Not reported

W62  
ESE  
1/4-1/2  
0.347 mi.  
1833 ft.

134 COMANCHE DRIVE  
134 COMANCHE DR  
OCEANPORT, NJ 07757

VCP S108061831  
N/A

Site 1 of 2 in cluster W

Relative:  
Higher

VCP:

Incident Number: 05-06-09-1348-11  
MOA Execution Date: 4/26/2006  
Type Of Vcp File: HISTORICAL  
PI Number: Not reported  
Case Type(Case Type): Not reported  
Case Contact: Department Not reported  
Case Contact Name: Not reported  
Case Contact: Organization Not reported  
Case Contact: Address: Line1 Not reported  
Case Contact: Address: Line2 Not reported  
Case Contact: Address: Line3 Not reported  
Case Contact City,St,Zip: Not reported

Actual:  
19 ft.

W63  
ESE  
1/4-1/2  
0.347 mi.  
1835 ft.

134 COMANCHE DRIVE  
134 COMANCHE DR  
OCEANPORT BORO, NJ

SHWS S109299985  
N/A

Site 2 of 2 in cluster W

Relative:  
Higher

SHWS:

Site ID: 219592  
Status: CLOSED  
Home Owner: Yes  
PI Number: 286628  
X Coord Site: Not reported  
X Coord PI: Not reported  
Y Coord Site: Not reported  
Y Coord PI: Not reported

Actual:  
19 ft.

X64  
NE  
1/4-1/2  
0.349 mi.  
1844 ft.

209 COMANCHE DR  
209 COMANCHE DR  
OCEANPORT BORO, NJ

SHWS S109312145  
N/A

Site 1 of 2 in cluster X

Relative:  
Equal

SHWS:

Site ID: 83798  
Status: CLOSED  
Home Owner: No  
PI Number: G000036541  
X Coord Site: Not reported  
X Coord PI: Not reported  
Y Coord Site: Not reported

Actual:  
18 ft.

Map ID  
Direction  
Distance  
Elevation

MAP FINDINGS

Site

Database(s)

EDR ID Number  
EPA ID Number

209 COMANCHE DR (Continued)

S109312145

Y Coord PI: Not reported

X65  
NE  
1/4-1/2  
0.350 ml.  
1845 ft.

209 COMANCHE DRIVE  
209 COMANCHE DR  
OCEANPORT, NJ 07757

SPILLS S105329034  
VCP N/A

Site 2 of 2 in cluster X

Relative:  
Equal

Actual:  
18 ft.

NJ SPILL:

Facility ID: 31812  
Case Number: 98-09-17-1125-56  
Notify Type: Citizen  
Date Received: 9/17/1998  
Location: Other  
Other Location: Not reported  
Incident Date: 9/17/1998  
Incident Time: 1100  
A310 Letter: True  
Ref. Code: 101  
COMU: 1338  
CAS Number: Not reported  
Hazardous: Not reported  
Incident Location: Not reported  
Facility Type: Residential  
Facility Phone: 732-870-2429  
Substance(s): Not reported  
Substance Type: Not reported  
Substance Identity: Not reported  
TCPA Chemical: Not reported  
Hazrds Material: Not reported  
Amnt Released: Not reported  
Release VE: Not reported  
Contained: Not reported  
Release Type: Not reported  
Incident Desc: Not reported  
Status at Spill: ONE 550 GAL UST REMOVED. TANK REMOVED BY FABCO INC. SAMPLES TAKEN.  
NJ Spill Date: Not reported  
NJ Spill Time: Not reported  
NJ Spill Name: Not reported  
NJ Spill Title: Not reported  
NJ Spill Phone: Not reported  
Other Date: Not reported  
Other Time: Not reported  
Other Name: Not reported  
Other Title: Not reported  
Other Phone: Not reported  
Injuries: No  
Public Exposure: No  
Road Closed: No  
Facility Evacuation: No  
Receiving Water: Not reported  
Public Evacuation: No  
Police at Scene: No  
Firemen at Scene: No  
Contamination of: Land  
Nature of Incident: Not reported  
Wind Direction/Speed: 0  
Assistance Requested: No

Map ID  
Direction  
Distance  
Elevation

MAP FINDINGS

Site

Database(s)

EDR ID Number  
EPA ID Number

209 COMANCHE DRIVE (Continued)

S105329034

Memo. Of Understanding: No  
Drill/Trng Exercise: No  
Operator: PAT  
Contact Name: Not reported  
Caller Name: REDACTED  
Caller Title: Not reported  
Caller Address: Not reported  
Caller City,St,Zip: Not reported  
Caller Phone: Not reported  
Responsible Party: Known  
Responsible Party Name: PROP OWNER  
Responsible Party Contact: GARY EDWARDS  
Responsible Party Title: EXECUTOR  
Responsible Party Telephone: 732-870-2429  
Responsible Party Street: 209 COMANCHE DR  
Responsible Party Municipality: OCEANPORT  
Responsible Party State: NJ  
Responsible Party Zip: Not reported  
Responsible City,St,Zip: OCEANPORT, NJ  
Responsible Party County: MONMOUTH  
Local Municipality: No  
Local Municipality Name: Not reported  
Local Municipality Title: Not reported  
Local Municipality Phone: Not reported  
Local Municipality Date: Not reported  
Local Municipality Time: Not reported  
Incident Name: Not reported  
Incident Referred To: Not reported  
Incident Region: Not reported  
Incident Phone: Not reported  
Incident Date: Not reported  
Comments: Not reported  
Date A310 Letter Printed: Not reported  
Date Local Authority Was Notified: Not reported  
Date Update: Not reported  
Date Report Faxed to Local Authority: Not reported  
Local Authority Notification Date: Not reported  
Reporter Name: Not reported  
Reporter Type: Not reported  
Rep Received Date: Not reported  
Reporter Title: Not reported  
Reporter Orgzn: Not reported  
Reporter Address: Not reported  
Reporter City,St,Zip: Not reported  
Reporter County: Not reported  
Incident Type: Not reported  
Incident Status: Not reported  
Incident Category: Not reported  
Incident Source: Not reported  
Incident Address: Not reported  
Incident Address 2: Not reported  
Incident City,St,Zip: Not reported  
Incident County: Not reported  
DEP Requested: Not reported  
Confidential: Not reported

Map ID  
Direction  
Distance  
Elevation

MAP FINDINGS

Site

Database(s)

EDR ID Number  
EPA ID Number

209 COMANCHE DRIVE (Continued)

S105329034

VCP:

Incident Number: 98-09-17-1125-56  
MOA Execution Date: 11/9/1998  
Type Of Vcp File: HISTORICAL  
Pi Number: Not reported  
Case Type(Case Type): Not reported  
Case Contact: Department Not reported  
Case Contact Name: Not reported  
Case Contact: Organization Gary L Edwards Exe  
Case Contact: Address: Line1 Not reported  
Case Contact: Address: Line2 Not reported  
Case Contact: Address: Line3 Not reported  
Case Contact City,St,Zip: Not reported

66 13 HIAWATHA AVENUE  
SE 13 HIAWATHA AVE  
1/4-1/2 OCEANPORT BORO, NJ 07757  
0.349 mi.  
1845 ft.

SHWS S108398207  
VCP N/A

Relative:  
Higher

SHWS:

Site ID: 257576  
Status: CLOSED  
Home Owner: Yes  
PI Number: 329923  
X Coord Site: Not reported  
X Coord PI: Not reported  
Y Coord Site: Not reported  
Y Coord PI: Not reported

Actual:  
19 ft.

VCP:

Incident Number: 06-03-13-1508-45  
MOA Execution Date: 12/21/2006  
Type Of Vcp File: CURRENT  
Pi Number: 329923  
Case Type(Case Type): MOA  
Case Contact: Department Not reported  
Case Contact Name: STANLEY SCHMIDT  
Case Contact: Organization Not reported  
Case Contact: Address: Line1 11 HIAWATHA AVE  
Case Contact: Address: Line2 Not reported  
Case Contact: Address: Line3 Not reported  
Case Contact City,St,Zip: Oceanport, NJ 07757

67 11 ONIEDA AVENUE  
NE 11 ONIEDA AVE  
1/4-1/2 OCEANPORT, NJ 34238  
0.351 mi.  
1853 ft.

SPILLS S104420360  
VCP N/A

Relative:  
Equal

NJ SPILL:

Facility ID: 42686  
Case Number: 99-05-07-1205-57  
Notify Type: Other  
Date Received: 5/7/1999

Actual:  
18 ft.

Map ID  
Direction  
Distance  
Elevation

MAP FINDINGS

Site

Database(s)

EDR ID Number  
EPA ID Number

11 ONIEDA AVENUE (Continued)

S104420360

Location: Other  
Other Location: Not reported  
Incident Date: 5/7/1999  
Incident Time: Not reported  
A310 Letter: True  
Ref. Code: 101  
COMU: 1338  
CAS Number: Not reported  
Hazardous: No  
Incident Location: Not reported  
Facility Type: Residential  
Facility Phone: Not reported  
Substance(s): Not reported  
Substance Type: Not reported  
Substance Identity: Not reported  
TCPA Chemical: Not reported  
Hazrds Material: Not reported  
Amnt Released: Not reported  
Release VE: Not reported  
Contained: Not reported  
Release Type: Not reported  
Incident Desc: Not reported  
Status at Spill: REMOVAL OF 1-550 TANK  
NJ Spill Date: Not reported  
NJ Spill Time: Not reported  
NJ Spill Name: Not reported  
NJ Spill Title: Not reported  
NJ Spill Phone: Not reported  
Other Date: Not reported  
Other Time: Not reported  
Other Name: Not reported  
Other Title: Not reported  
Other Phone: Not reported  
Injuries: No  
Public Exposure: No  
Road Closed: No  
Facility Evacuation: No  
Receiving Water: Not reported  
Public Evacuation: No  
Police at Scene: No  
Firemen at Scene: No  
Contamination of: Land  
Nature of Incident: Not reported  
Wind Direction/Speed: 0  
Assistance Requested: No  
Memo. Of Understanding: No  
Drill/trng Exercise: No  
Operator: JIMH  
Contact Name: Not reported  
Caller Name: REDACTED  
Caller Title: Not reported  
Caller Address: Not reported  
Caller City, St, Zip: Not reported  
Caller Phone: Not reported  
Responsible Party: Known  
Responsible Party Name: Not reported  
Responsible Party Contact: LARRY MULZEHILL

Map ID  
Direction  
Distance  
Elevation

MAP FINDINGS

Site

Database(s)

EDR ID Number  
EPA ID Number

11 ONIEDA AVENUE (Continued)

S104420360

Responsible Party Title: OWNER  
Responsible Party Telephone: 732-229-1920  
Responsible Party Street: 32 COMANCHE DR  
Responsible Party Municipality: OCEANPORT  
Responsible Party State: NJ  
Responsible Party Zip: Not reported  
Responsible City,St,Zip: OCEANPORT, NJ  
Responsible Party County: MONMOUTH  
Local Municipality: No  
Local Municipality Name: Not reported  
Local Municipality Title: Not reported  
Local Municipality Phone: Not reported  
Local Municipality Date: Not reported  
Local Municipality Time: Not reported  
Incident Name: Not reported  
Incident Referred To: Not reported  
Incident Region: Not reported  
Incident Phone: Not reported  
Incident Date: Not reported  
Comments: Not reported  
Date A310 Letter Printed: Not reported  
Date Local Authority Was Notified: Not reported  
Date Update: Not reported  
Date Report Faxed to Local Authority: Not reported  
Local Authority Notification Date: Not reported  
Reporter Name: Not reported  
Reporter Type: Not reported  
Rep Received Date: Not reported  
Reporter Title: Not reported  
Reporter Orgzn: Not reported  
Reporter Address: Not reported  
Reporter City,St,Zip: Not reported  
Reporter County: Not reported  
Incident Type: Not reported  
Incident Status: Not reported  
Incident Category: Not reported  
Incident Source: Not reported  
Incident Address: Not reported  
Incident Address 2: Not reported  
Incident City,St,Zip: Not reported  
Incident County: Not reported  
DEP Requested: Not reported  
Confidential: Not reported

VCP:

Incident Number: 99-05-07-1205-57  
MOA Execution Date: 2/2/2000  
Type Of Vcp File: HISTORICAL  
Pi Number: Not reported  
Case Type(Case Type): Not reported  
Case Contact: Department Not reported  
Case Contact Name: Not reported  
Case Contact: Organization Not reported  
Case Contact: Address: Line1 Not reported  
Case Contact: Address: Line2 Not reported  
Case Contact: Address: Line3 Not reported  
Case Contact City,St,Zip: Not reported



Map ID  
Direction  
Distance  
Elevation

MAP FINDINGS

Site Database(s) EDR ID Number  
EPA ID Number

Y68 29 SAGAMORE AVENUE  
SSE 29 SAGAMORE AVE  
1/4-1/2 OCEANPORT BORO, NJ  
0.359 mi.  
1893 ft. Site 1 of 2 in cluster Y

SHWS S109222894  
NJ Release N/A

Relative: SHWS:  
Higher Site ID: 431755  
Status: CLOSED  
Home Owner: Yes  
Actual: PI Number: 542007  
19 ft. X Coord Site: Not reported  
X Coord PI: Not reported  
Y Coord Site: Not reported  
Y Coord PI: Not reported

NJ Release:

Facility ID: 280084  
Date Received: 7/8/2008  
Operator: Not reported  
Incident Type: Underground Storage Tank  
Location: Not reported  
Other Location: Not reported  
Contact Name: MR. GRAYSON  
Caller Name: Not reported  
Caller Title: Not reported  
Caller Address: Not reported  
Caller City,St,Zip: Not reported  
Caller Telephone: Not reported  
Facility Type: Residential  
Facility Phone: Not reported  
Incident Date: 7/8/2008  
Substance(s): Not reported  
Substance Type: Not reported  
CAS Number: Not reported  
TCPA Chemical: Not reported  
COMU: Not reported  
Amnt Released: Not reported  
Release Type: Not reported  
Injuries: No  
Public Exposure: No  
Police at Scene: No  
Contamination of: Not reported  
Status at Spill: Not reported  
NJ Spill Date: Not reported  
NJ Spill Name: Not reported  
NJ Spill Phone: Not reported  
Other Date: Not reported  
Other Name: Not reported  
Other Telephone: Not reported  
Public Evacuation: No  
Assistance Requested: Not reported  
Wind Direction/Speed: Not reported  
Local Municipality Notified: Not reported  
Local Municipality Name: Not reported  
Local Municipality Title: Not reported  
Local Municipality Telephone: Not reported  
Local Municipality Date: Not reported  
Local Municipality Time: Not reported

Case Number: 08-07-08-1124-10  
Nature of Incident: Not reported  
Incident Location: RESIDENCE

Incident Time: Not reported

Substance Identity: Not reported  
A310 Letter: Not reported  
Hazrds Material: Not reported  
Ref. Code: Not reported  
Contained: Not reported  
Release VE: Not reported

Facility Evacuation: No  
Firemen at Scene: No  
Receiving Water: Not reported

NJ Spill Time: Not reported  
NJ Spill Title: Not reported

Other Time: Not reported  
Other Title: Not reported

Map ID  
Direction  
Distance  
Elevation

MAP FINDINGS

Site

Database(s)

EDR ID Number  
EPA ID Number

29 SAGAMORE AVENUE (Continued)

S109222894

Incident Description: Not reported  
Incident Name: Not reported  
Incident Referred To: Not reported  
Incident Region: Not reported  
Incident Telephone: Not reported  
Incident Date: Not reported  
Incident time: Not reported  
Incident ITM: Not reported  
Comments: Not reported  
Date A310 Letter Printed: Not reported  
Date Local Authority Was Notified: Not reported  
Date Updated: Not reported  
Date Report Faxed to Local Authority: Not reported  
Local Authority Notification Date: Not reported  
Rep Receive Date: 7/8/2008  
Reporter Type: Other  
Reporter Name: REDACTED  
Reporter Title: REDACTED  
Reporter Org: REDACTED  
Reporter Address: Not reported  
Reporter City,St,Zip: Not reported  
Reporter County: Not reported  
Incident Status: Terminated  
Incident Category: Other  
Incident Source: MR. GRAYSON  
Incident Address: 29 SAGAMORE AVE  
Incident Address 2: Not reported  
Incident City,St,Zip: Oceanport Boro, NJ 07757  
Incident County: Monmouth  
DEP Requested: No  
Confidential: Not reported  
Notify Type: Not reported  
Road Closed: No  
Direction: Not reported  
Responsible Party: Not reported  
Responsible Party Name: Not reported  
Responsible Party Contact: Not reported  
Responsible Party Title: Not reported  
Responsible Party Phone: Not reported  
Responsible Party Street: Not reported  
Responsible Party County: Not reported  
Responsible Party City,St,Zip: Not reported  
Memo. Of Understanding: Not reported  
Drill/tmg Exercise: Not reported  
Hazardous: Not reported

69  
NNE  
1/4-1/2  
0.369 mi.  
1949 ft.

529 PORT AU PECK AVE.  
OCEANPORT BORO, NJ 07757

SHWS S108773329  
NJ Release N/A

Relative:  
Equal

SHWS:  
Site ID: 384093  
Status: CLOSED  
Home Owner: Yes  
PI Number: 479320  
X Coord Site: Not reported

Actual:  
18 ft.

Map ID  
Direction  
Distance  
Elevation

MAP FINDINGS

Site

Database(s)

EDR ID Number

EPA ID Number

(Continued)

S108773329

X Coord PI: Not reported  
Y Coord Site: Not reported  
Y Coord PI: Not reported

NJ Release:

Facility ID:	236212	Case Number:	07-06-13-1112-08
Date Received:	6/13/2007	Nature of Incident:	Not reported
Operator:	Not reported	Incident Location:	RESID
Incident Type:	Underground Storage Tank		
Location:	Not reported		
Other Location:	Not reported		
Contact Name:	DAVE RADESCHI		
Caller Name:	Not reported		
Caller Title:	Not reported		
Caller Address:	Not reported		
Caller City,St,Zip:	Not reported		
Caller Telephone:	Not reported		
Facility Type:	Residential		
Facility Phone:	Not reported		
Incident Date:	6/13/2007	Incident Time:	Not reported
Substance(s):	Not reported		
Substance Type:	Not reported	Substance Identity:	Not reported
CAS Number:	Not reported	A310 Letter:	Not reported
TCPA Chemical:	Not reported	Hazrds Material:	Not reported
COMU:	Not reported	Ref. Code:	Not reported
Amnt Released:	Not reported	Contained:	Not reported
Release Type:	Not reported	Release VE:	Not reported
Injuries:	No		
Public Exposure:	No	Facility Evacuation:	No
Police at Scene:	No	Firemen at Scene:	No
Contamination of:	Not reported	Receiving Water:	Not reported
Status at Spill:	Not reported		
NJ Spill Date:	Not reported	NJ Spill Time:	Not reported
NJ Spill Name:	Not reported	NJ Spill Title:	Not reported
NJ Spill Phone:	Not reported		
Other Date:	Not reported	Other Time:	Not reported
Other Name:	Not reported	Other Title:	Not reported
Other Telephone:	Not reported		
Public Evacuation:	No		
Assistance Requested:	Not reported		
Wind Direction/Speed:	Not reported		
Local Municipality Notified:	Not reported		
Local Municipality Name:	Not reported		
Local Municipality Title:	Not reported		
Local Municipality Telephone:	Not reported		
Local Municipality Date:	Not reported		
Local Municipality Time:	Not reported		
Incident Description:	Not reported		
Incident Name:	Not reported		
Incident Referred To:	Not reported		
Incident Region:	Not reported		
Incident Telephone:	Not reported		
Incident Date:	Not reported		
Incident time:	Not reported		
Incident ITM:	Not reported		
Comments:	Not reported		
Date A310 Letter Printed:	Not reported		

Map ID  
Direction  
Distance  
Elevation

MAP FINDINGS

Site

Database(s)

EDR ID Number  
EPA ID Number

(Continued)

S108773329

Date Local Authority Was Notified: Not reported  
Date Updated: Not reported  
Date Report Faxed to Local Authority: Not reported  
Local Authority Notification Date: Not reported  
Rep Receive Date: 6/13/2007  
Reporter Type: Citizen Complaint  
Reporter Name: REDACTED  
Reporter Title: REDACTED  
Reporter Org: REDACTED  
Reporter Address: Not reported  
Reporter City, St, Zip: Not reported  
Reporter County: Not reported  
Incident Status: Terminated  
Incident Category: Other  
Incident Source: Not reported  
Incident Address: 30 OAKMONT LN  
Incident Address 2: Not reported  
Incident City, St, Zip: Jackson Twp, NJ 08527  
Incident County: Ocean  
DEP Requested: No  
Confidential: Not reported  
Notify Type: Not reported  
Road Closed: No  
Direction: Not reported  
Responsible Party: Not reported  
Responsible Party Name: Not reported  
Responsible Party Contact: Not reported  
Responsible Party Title: Not reported  
Responsible Party Phone: Not reported  
Responsible Party Street: Not reported  
Responsible Party County: Not reported  
Responsible Party City, St, Zip: Not reported  
Memo. Of Understanding: Not reported  
Drill/trng Exercise: Not reported  
Hazardous: Not reported

Z70 7 IROQUOIS AVENUE  
SSE 7 IROQUOIS AVE  
1/4-1/2 OCEANPORT BORO, NJ 07757  
0.370 mi.  
1952 ft. Site 1 of 2 in cluster Z

FINDS 1010522317  
SHWS N/A

Relative:  
Higher

FINDS:

Registry ID: 110032191848

Actual:  
19 ft.

Environmental Interest/Information System

NJ-NJEMS (New Jersey - New Jersey Environmental Management System).  
The Department of Environmental Protection (NJDEP) manages large  
databases of environmental information in this integrated system.

SHWS:

Site ID: 83095  
Status: CLOSED  
Home Owner: No  
PI Number: G000031376

Map ID  
Direction  
Distance  
Elevation

MAP FINDINGS

Site

Database(s)

EDR ID Number  
EPA ID Number

7 IROQUOIS AVENUE (Continued)

1010522317

X Coord Site: Not reported  
X Coord PI: Not reported  
Y Coord Site: Not reported  
Y Coord PI: Not reported

Z71  
SSE  
1/4-1/2  
0.370 ml.  
1952 ft.

7 IROQUOIS AVENUE  
7 IROQUOIS AVE  
OCEANPORT, NJ 07757

NJ Release S102613605  
VCP N/A

Site 2 of 2 in cluster Z

Relative:  
Higher

Actual:  
19 ft.

NJ Release:

Facility ID: 4714  
Date Received: 4/16/1997  
Operator: ROB  
Incident Type: Not reported  
Location: Other  
Other Location: Not reported  
Contact Name: Not reported  
Caller Name: REDACTED  
Caller Title: Not reported  
Caller Address: Not reported  
Caller City,St,Zip: Not reported  
Caller Telephone: Not reported  
Facility Type: Residential  
Facility Phone: 908-222-0029  
Incident Date: 4/16/1997  
Substance(s): OIL HEATING #2  
Substance Type: Liquid  
CAS Number: Not reported  
TCPA Chemical: No  
COMU: 1338  
Amnt Released: UNKNOWN  
Release Type: Terminated  
Injuries: No  
Public Exposure: No  
Police at Scene: No  
Contamination of: Land  
Status at Spill: 1/550 GAL UST REMOVED. SOIL CONTAMINATION FOUND. CLEANUP IN PROGRESS  
BY CONTRACTOR.

Case Number: 97-4-16-1217-47  
Nature of Incident: Citizen

Incident Location: Not reported

Incident Time: 1210

Substance Identity: Known  
A310 Letter: Yes  
Hazrds Material: Yes  
Ref. Code: 101  
Contained: Yes  
Release VE: Not reported

Facility Evacuation: No  
Firemen at Scene: No  
Receiving Water: Not reported

NJ Spill Date: Not reported  
NJ Spill Name: Not reported  
NJ Spill Phone: Not reported  
Other Date: Not reported  
Other Name: Not reported

NJ Spill Time: Not reported  
NJ Spill Title: Not reported

Other Time: Not reported  
Other Title: Not reported

Other Telephone: Not reported  
Public Evacuation: No  
Assistance Requested: No  
Wind Direction/Speed: Not reported  
Local Municipality Notified: Not reported  
Local Municipality Name: OCEANPORT BORO  
Local Municipality Title: OPR. #434  
Local Municipality Telephone: 908-222-6300  
Local Municipality Date: 4/16/1997  
Local Municipality Time: 1221  
Incident Description: U.S.T., Soil Contamination  
Incident Name: Not reported  
Incident Referred To: DRPSR

Map ID  
Direction  
Distance  
Elevation

MAP FINDINGS

Site

Database(s)

EDR ID Number  
EPA ID Number

7 IROQUOIS AVENUE (Continued)

S102613605

Incident Region: BFO-CAS  
Incident Telephone: Not reported  
Incident Date: 4/16/1997  
Incident time: Not reported  
Incident ITM: B  
Comments: Not reported  
Date A310 Letter Printed: Not reported  
Date Local Authority Was Notified: Not reported  
Date Updated: Not reported  
Date Report Faxed to Local Authority: Not reported  
Local Authority Notification Date: Not reported  
Rep Receive Date: Not reported  
Reporter Type: Not reported  
Reporter Name: Not reported  
Reporter Title: Not reported  
Reporter Org: Not reported  
Reporter Address: Not reported  
Reporter City,St,Zip: Not reported  
Reporter County: Not reported  
Incident Status: Not reported  
Incident Category: Not reported  
Incident Source: Not reported  
Incident Address: Not reported  
Incident Address 2: Not reported  
Incident City,St,Zip: Not reported  
Incident County: Not reported  
DEP Requested: Not reported  
Confidential: Not reported  
Notify Type: Not reported  
Road Closed: Not reported  
Direction: Not reported  
Responsible Party: Known  
Responsible Party Name: Not reported  
Responsible Party Contact: JOSEPH MEGILL  
Responsible Party Title: OWNER  
Responsible Party Phone: 908-222-0029  
Responsible Party Street: 7 IROQUOIS AVE  
Responsible Party County: MONMOUTH  
Responsible Party City,St,Zip: OCEANPORT, NJ  
Memo. Of Understanding: Not reported  
Drill/Trng Exercise: Not reported  
Hazardous: Not reported

VCP:

Incident Number: 97-04-16-1217-47  
MOA Execution Date: 6/3/1997  
Type Of Vcp File: HISTORICAL  
Pi Number: Not reported  
Case Type(Case Type): Not reported  
Case Contact: Department Not reported  
Case Contact Name: Not reported  
Case Contact: Organization Joseph Megill  
Case Contact: Address: Line1 Not reported  
Case Contact: Address: Line2 Not reported  
Case Contact: Address: Line3 Not reported  
Case Contact City,St,Zip: Not reported

Map ID  
Direction  
Distance  
Elevation

MAP FINDINGS

Site Database(s) EDR ID Number  
EPA ID Number

Y72 25 SAGAMORE AVENUE  
SSE 25 SAGAMORE AVE  
1/4-1/2 OCEANPORT BORO, NJ 07757  
0.371 mi.  
1957 ft. Site 2 of 2 in cluster Y

SHWS S108254310  
VCP N/A

Relative: SHWS:  
Higher Site ID: 225188  
Status: CLOSED  
Actual: Home Owner: Yes  
19 ft. PI Number: 293918  
X Coord Site: Not reported  
X Coord PI: Not reported  
Y Coord Site: Not reported  
Y Coord PI: Not reported

VCP:  
Incident Number: 06-05-31-1028-07  
MOA Execution Date: 8/22/2006  
Type Of Vcp File: CURRENT  
PI Number: 293918  
Case Type(Case Type): MOA  
Case Contact: Department Not reported  
Case Contact Name: ANNABELLE NOLAN  
Case Contact: Organization Not reported  
Case Contact: Address: Line1 25 SAGAMORE AVE  
Case Contact: Address: Line2 Not reported  
Case Contact: Address: Line3 Not reported  
Case Contact City,St,Zip: Oceanport, NJ 07757

AA73 175 MONMOUTH BOULEVARD  
WSW 175 MONMOUTH BLVD  
1/4-1/2 OCEANPORT, NJ 07764  
0.381 mi.  
2010 ft. Site 1 of 2 in cluster AA

VCP S108062223  
N/A

Relative: VCP:  
Higher Incident Number: 05-06-16-1035-37  
MOA Execution Date: 1/31/2006  
Actual: Type Of Vcp File: HISTORICAL  
19 ft. PI Number: Not reported  
Case Type(Case Type): Not reported  
Case Contact: Department Not reported  
Case Contact Name: Not reported  
Case Contact: Organization Not reported  
Case Contact: Address: Line1 Not reported  
Case Contact: Address: Line2 Not reported  
Case Contact: Address: Line3 Not reported  
Case Contact City,St,Zip: Not reported

Map ID  
Direction  
Distance  
Elevation

MAP FINDINGS

Site Database(s) EDR ID Number  
EPA ID Number

AA74 175 MONMOUTH BOULEVARD  
WSW 175 MONMOUTH BLVD  
1/4-1/2 OCEANPORT BORO, NJ  
0.381 ml.  
2010 ft. Site 2 of 2 in cluster AA

SHWS S109297096  
N/A

Relative: SHWS:  
Higher Site ID: 179826  
Status: CLOSED  
Actual: Home Owner: Yes  
19 ft. PI Number: 280287  
X Coord Site: Not reported  
X Coord PI: Not reported  
Y Coord Site: Not reported  
Y Coord PI: Not reported

AB75 223 COMANCHE DRIVE  
NE 223 COMANCHE DR  
1/4-1/2 OCEANPORT BORO, NJ 07757  
0.394 ml.  
2078 ft. Site 1 of 2 in cluster AB

FINDS 1010522094  
SHWS N/A

Relative: FINDS:  
Equal Registry ID: 110032222315  
Actual: Environmental Interest/Information System  
18 ft. NJ-NJEMS (New Jersey - New Jersey Environmental Management System).  
The Department of Environmental Protection (NJDEP) manages large  
databases of environmental information in this integrated system.

SHWS:  
Site ID: 82672  
Status: CLOSED  
Home Owner: No  
PI Number: G000027552  
X Coord Site: Not reported  
X Coord PI: Not reported  
Y Coord Site: Not reported  
Y Coord PI: Not reported

AB76 223 COMANCHE DRIVE  
NE 223 COMANCHIE DR  
1/4-1/2 OCEANPORT, NJ 07757  
0.394 ml.  
2078 ft. Site 2 of 2 in cluster AB

VCP S106577828  
N/A

Relative: VCP:  
Equal Incident Number: 95-11-20-1321-23  
Actual: MOA Execution Date: 1/4/1996  
18 ft. Type Of Vcp File: HISTORICAL  
PI Number: Not reported  
Case Type(Case Type): Not reported  
Case Contact: Department Not reported  
Case Contact Name: Not reported  
Case Contact: Organization Mr William S Thorckmorten  
Case Contact: Address: Line1 Not reported



Map ID  
Direction  
Distance  
Elevation

MAP FINDINGS

Site Database(s) EDR ID Number  
EPA ID Number

223 COMANCHE DRIVE (Continued)

S106577828

Case Contact: Address: Line2 Not reported  
Case Contact: Address: Line3 Not reported  
Case Contact City,St,Zip: Not reported

AC77 56 WARDELL CIRCLE  
ESE 56 WARDELL CIR  
1/4-1/2 OCEANPORT, NJ 07757  
0.409 mi.  
2158 ft. Site 1 of 2 in cluster AC

VCP S108064055  
N/A

Relative: VCP:  
Higher Incident Number: 05-06-15-1255-22  
MOA Execution Date: 8/30/2005  
Actual: Type Of Vcp File: HISTORICAL  
19 ft. Pi Number: Not reported  
Case Type(Case Type): Not reported  
Case Contact: Department Not reported  
Case Contact Name: Not reported  
Case Contact: Organization AMA Enterprises LLC  
Case Contact: Address: Line1 Not reported  
Case Contact: Address: Line2 Not reported  
Case Contact: Address: Line3 Not reported  
Case Contact City,St,Zip: Not reported

78 572 SHREWSBURY AVENUE  
WSW 572 SHREWSBURY AVE  
1/4-1/2 OCEANPORT, NJ 07757  
0.409 mi.  
2160 ft.

SPILLS S104340377  
VCP N/A

Relative: NJ SPILL:  
Higher Facility ID: 48479  
Case Number: 99-08-20-1417-22  
Actual: Notify Type: Other  
19 ft. Date Received: 8/20/1999  
Location: Other  
Other Location: Not reported  
Incident Date: 8/20/1999  
Incident Time: 1200  
A310 Letter: True  
Ref. Code: 101  
COMU: 1338  
CAS Number: Not reported  
Hazardous: No  
Incident Location: Not reported  
Facility Type: Residential  
Facility Phone: 732-222-2999  
Substance(s): Not reported  
Substance Type: Not reported  
Substance Identity: Not reported  
TCPA Chemical: Not reported  
Hazrds Material: Not reported  
Amnt Released: Not reported  
Release VE: Not reported  
Contained: Not reported  
Release Type: Not reported

Map ID  
Direction  
Distance  
Elevation

MAPI FINDINGS

Site

Database(s)

EDR ID Number  
EPA ID Number

572 SHREWSBURY AVENUE (Continued)

S104340377

Incident Desc: Not reported  
Status at Spill: 1/550 GAL UST REMOVED. SOIL CONTAMINATION FOUND. CLEAN UP PENDING.  
NJ Spill Date: Not reported  
NJ Spill Time: Not reported  
NJ Spill Name: Not reported  
NJ Spill Title: Not reported  
NJ Spill Phone: Not reported  
Other Date: Not reported  
Other Time: Not reported  
Other Name: Not reported  
Other Title: Not reported  
Other Phone: Not reported  
Injuries: No  
Public Exposure: No  
Road Closed: No  
Facility Evacuation: No  
Receiving Water: Not reported  
Public Evacuation: No  
Police at Scene: No  
Firemen at Scene: No  
Contamination of: Land  
Nature of Incident: Not reported  
Wind Direction/Speed: 0  
Assistance Requested: No  
Memo. Of Understanding: No  
Drill/trng Exercise: No  
Operator: CHRIS  
Contact Name: Not reported  
Caller Name: REDACTED  
Caller Title: Not reported  
Caller Address: Not reported  
Caller City,St,Zip: Not reported  
Caller Phone: Not reported  
Responsible Party: Known  
Responsible Party Name: RESIDENCE'  
Responsible Party Contact: MARIE QUACKENBUSH  
Responsible Party Title: OWNER  
Responsible Party Telephone: 732-222-2999  
Responsible Party Street: 572 SHREWSBURY AVE  
Responsible Party Municipality: OCEANPORT  
Responsible Party State: NJ  
Responsible Party Zip: Not reported  
Responsible City,St,Zip: OCEANPORT, NJ  
Responsible Party County: MONMOUTH  
Local Municipality: No  
Local Municipality Name: Not reported  
Local Municipality Title: Not reported  
Local Municipality Phone: Not reported  
Local Municipality Date: Not reported  
Local Municipality Time: Not reported  
Incident Name: Not reported  
Incident Referred To: Not reported  
Incident Region: Not reported  
Incident Phone: Not reported  
Incident Date: Not reported  
Comments: Not reported  
Date A310 Letter Printed: Not reported

Map ID  
Direction  
Distance  
Elevation

MAP FINDINGS

Site

Database(s)

EDR ID Number  
EPA ID Number

572 SHREWSBURY AVENUE (Continued)

S104340377

Date Local Authority Was Notified: Not reported  
Date Update: Not reported  
Date Report Faxed to Local Authority: Not reported  
Local Authority Notification Date: Not reported  
Reporter Name: Not reported  
Reporter Type: Not reported  
Rep Received Date: Not reported  
Reporter Title: Not reported  
Reporter Orgzn: Not reported  
Reporter Address: Not reported  
Reporter City,St,Zip: Not reported  
Reporter County: Not reported  
Incident Type: Not reported  
Incident Status: Not reported  
Incident Category: Not reported  
Incident Source: Not reported  
Incident Address: Not reported  
Incident Address 2: Not reported  
Incident City,St,Zip: Not reported  
Incident County: Not reported  
DEP Requested: Not reported  
Confidential: Not reported

VCP:

Incident Number: 99-08-20-1417-22  
MOA Execution Date: 11/19/1999  
Type Of Vcp File: HISTORICAL  
Pi Number: Not reported  
Case Type(Case Type): Not reported  
Case Contact: Department Not reported  
Case Contact Name: Not reported  
Case Contact: Organization Not reported  
Case Contact: Address: Line1 Not reported  
Case Contact: Address: Line2 Not reported  
Case Contact: Address: Line3 Not reported  
Case Contact City,St,Zip: Not reported

AC79 56 WARDELL CIRCLE  
ESE 56 WARDELL CIR  
1/4-1/2 OCEANPORT BORO, NJ  
0.411 mi.  
2170 ft. Site 2 of 2 in cluster AC

SHWS S109298616  
N/A

Relative: SHWS:  
Higher Site ID: 199018  
Status: CLOSED  
Actual: Home Owner: Yes  
19 ft. PI Number: 261945  
X Coord Site: Not reported  
X Coord PI: Not reported  
Y Coord Site: Not reported  
Y Coord PI: Not reported

Map ID  
Direction  
Distance  
Elevation

MAP FINDINGS

Site

Database(s)

EDR ID Number  
EPA ID Number

AD80 70 WARDELL CIRCLE  
ESE 70 WARDELL CIR  
1/4-1/2 OCEANPORT BORO, NJ 07757  
0.415 ml.  
2191 ft. Site 1 of 4 in cluster AD

FINDS 1007019144  
SHWS N/A

Relative:  
Higher

FINDS:

Registry ID: 110029918454

Actual:  
19 ft.

Environmental Interest/Information System

NJ-NJEMS (New Jersey - New Jersey Environmental Management System).  
The Department of Environmental Protection (NJDEP) manages large  
databases of environmental information in this integrated system.

SHWS:

Site ID: 84677  
Status: CLOSED  
Home Owner: No  
PI Number: G000040837  
X Coord Site: Not reported  
X Coord PI: Not reported  
Y Coord Site: Not reported  
Y Coord PI: Not reported

AD81 70 WARDELL CIRCLE  
ESE 70 WARDELL CIR  
1/4-1/2 OCEANPORT, NJ 07757  
0.415 ml.  
2191 ft. Site 2 of 4 in cluster AD

VCP S106585089  
N/A

Relative:  
Higher

VCP:

Incident Number: 99-09-17-1513-30  
MOA Execution Date: 10/6/1999  
Type Of Vcp File: HISTORICAL  
PI Number: Not reported  
Case Type(Case Type): Not reported  
Case Contact: Department Not reported  
Case Contact Name: Not reported  
Case Contact: Organization Not reported  
Case Contact: Address: Line1 Not reported  
Case Contact: Address: Line2 Not reported  
Case Contact: Address: Line3 Not reported  
Case Contact City,St,Zip: Not reported

AD82 74 WARDELL CIRCLE  
ESE 74 WARDELL CIR  
1/4-1/2 OCEANPORT, NJ 07757  
0.420 ml.  
2219 ft. Site 3 of 4 in cluster AD

VCP S106585446  
N/A

Relative:  
Higher

VCP:

Incident Number: 03-09-04-1030-04  
MOA Execution Date: 9/17/2003  
Type Of Vcp File: HISTORICAL  
Pi Number: Not reported  
Case Type(Case Type): Not reported

Map ID  
Direction  
Distance  
Elevation

MAP FINDINGS

Site

Database(s)

EDR ID Number  
EPA ID Number

74 WARDELL CIRCLE (Continued)

S106585446

Case Contact: Department Not reported  
Case Contact Name: Not reported  
Case Contact: Organization Not reported  
Case Contact: Address: Line1 Not reported  
Case Contact: Address: Line2 Not reported  
Case Contact: Address: Line3 Not reported  
Case Contact City,St,Zip: Not reported

AD83 74 WARDELL CIRCLE  
ESE 74 WARDELL CIR  
1/4-1/2 OCEANPORT BORO, NJ  
0.421 ml.  
2224 ft. Site 4 of 4 in cluster AD

SHWS S109295444  
N/A

Relative: SHWS:  
Higher Site ID: 158224  
Status: CLOSED  
Actual: Home Owner: Yes  
19 ft. PI Number: 208231  
X Coord Site: Not reported  
X Coord PI: Not reported  
Y Coord Site: Not reported  
Y Coord PI: Not reported

84 544 SEAWANEKA AVENUE  
NNE 544 SEAWANEKA AVE  
1/4-1/2 OCEANPORT BORO, NJ 07757  
0.440 ml.  
2322 ft.

FINDS 1007043556  
SHWS N/A

Relative: FINDS:  
Equal Registry ID: 110029999919

Actual: Environmental Interest/Information System  
18 ft. NJ-NJEMS (New Jersey - New Jersey Environmental Management System).  
The Department of Environmental Protection (NJDEP) manages large  
databases of environmental information in this integrated system.

SHWS:  
Site ID: 82221  
Status: CLOSED  
Home Owner: No  
PI Number: G000023943  
X Coord Site: Not reported  
X Coord PI: Not reported  
Y Coord Site: Not reported  
Y Coord PI: Not reported

Map ID  
Direction  
Distance  
Elevation



Site

Database(s)

EDR ID Number  
EPA ID Number

85  
SE  
1/4-1/2  
0.443 mi.  
2340 ft.

84 COMANCHE DRIVE  
84 COMANCHE DR  
OCEANPORT BORO, NJ

SHWS  
NJ Release  
S109221074  
N/A

Relative:  
Higher

SHWS:

Site ID: 382482  
Status: CLOSED  
Home Owner: Yes  
PI Number: 477153  
X Coord Site: Not reported  
X Coord PI: Not reported  
Y Coord Site: Not reported  
Y Coord PI: Not reported

Actual:  
19 ft.

NJ Release:

Facility ID: 279267  
Date Received: 6/30/2008  
Operator: Not reported  
Incident Type: Underground Storage Tank  
Location: Not reported  
Other Location: Not reported  
Contact Name: HECTOR RIOS  
Caller Name: Not reported  
Caller Title: Not reported  
Caller Address: Not reported  
Caller City,St,Zip: Not reported  
Caller Telephone: Not reported  
Facility Type: Residential  
Facility Phone: Not reported  
Incident Date: 5/29/2008  
Substance(s): Not reported  
Substance Type: Not reported  
CAS Number: Not reported  
TCPA Chemical: Not reported  
COMU: Not reported  
Amnt Released: Not reported  
Release Type: Not reported  
Injuries: No  
Public Exposure: No  
Police at Scene: No  
Contamination of: Not reported  
Status at Spill: Not reported  
NJ Spill Date: Not reported  
NJ Spill Name: Not reported  
NJ Spill Phone: Not reported  
Other Date: Not reported  
Other Name: Not reported

Case Number: 08-06-30-1131-01  
Nature of Incident: Not reported  
Incident Location: RESIDENCE

Incident Time: Not reported

Substance Identity: Not reported  
A310 Letter: Not reported  
Hazrds Material: Not reported  
Ref. Code: Not reported  
Contained: Not reported  
Release VE: Not reported

Facility Evacuation: No  
Firemen at Scene: No  
Receiving Water: Not reported

NJ Spill Time: Not reported  
NJ Spill Title: Not reported

Other Time: Not reported  
Other Title: Not reported

Other Telephone: Not reported  
Public Evacuation: No  
Assistance Requested: Not reported  
Wind Direction/Speed: Not reported  
Local Municipality Notified: Not reported  
Local Municipality Name: Not reported  
Local Municipality Title: Not reported  
Local Municipality Telephone: Not reported  
Local Municipality Date: Not reported  
Local Municipality Time: Not reported

Map ID  
Direction  
Distance  
Elevation

MAP FINDINGS

Site

Database(s)

EDR ID Number  
EPA ID Number

84 COMANCHE DRIVE (Continued)

S109221074

Incident Description: Not reported  
Incident Name: Not reported  
Incident Referred To: Not reported  
Incident Region: Not reported  
Incident Telephone: Not reported  
Incident Date: Not reported  
Incident time: Not reported  
Incident ITM: Not reported  
Comments: Not reported  
Date A310 Letter Printed: Not reported  
Date Local Authority Was Notified: Not reported  
Date Updated: Not reported  
Date Report Faxed to Local Authority: Not reported  
Local Authority Notification Date: Not reported  
Rep Receive Date: 6/30/2008  
Reporter Type: Other  
Reporter Name: REDACTED  
Reporter Title: REDACTED  
Reporter Org: REDATED  
Reporter Address: Not reported  
Reporter City,St,Zip: Not reported  
Reporter County: Not reported  
Incident Status: Terminated  
Incident Category: Other  
Incident Source: HECTOR RIOS  
Incident Address: 5 SHERWOOD LANE  
Incident Address 2: BARRINGTON  
Incident City,St,Zip: Out Of State, RI 02806  
Incident County: Out Of State  
DEP Requested: No  
Confidential: Not reported  
Notify Type: Not reported  
Road Closed: No  
Direction: Not reported  
Responsible Party: Not reported  
Responsible Party Name: Not reported  
Responsible Party Contact: Not reported  
Responsible Party Title: Not reported  
Responsible Party Phone: Not reported  
Responsible Party Street: Not reported  
Responsible Party County: Not reported  
Responsible Party City,St,Zip: Not reported  
Memo. Of Understanding: Not reported  
Drill/trng Exercise: Not reported  
Hazardous: Not reported

86  
SSE  
1/4-1/2  
0.449 ml.  
2373 ft.

56 COMANCHE DRIVE  
56 COMANCHE DR  
OCEANPORT, NJ 07757

VCP S105008902  
N/A

Relative:  
Higher

VCP:

Actual:  
19 ft.

Incident Number: 99-10-29-1708-48  
MOA Execution Date: 11/18/1999  
Type Of Vcp File: HISTORICAL  
Pi Number: Not reported  
Case Type(Case Type): Not reported

Map ID  
Direction  
Distance  
Elevation

MAP FINDINGS

Site

Database(s)

EDR ID Number  
EPA ID Number

56 COMANCHE DRIVE (Continued)

S105008902

Case Contact: Department Not reported  
Case Contact Name: Not reported  
Case Contact: Organization Not reported  
Case Contact: Address: Line1 Not reported  
Case Contact: Address: Line2 Not reported  
Case Contact: Address: Line3 Not reported  
Case Contact City,St,Zip: Not reported

87  
SE  
1/4-1/2  
0.456 ml.  
2410 ft.

PLEASURE BAY MARINA  
COMANCHE DR  
OCEANPORT, NJ

HIST LUST S101996301  
NJ Release N/A

Relative:  
Higher

Actual:  
19 ft.

LUST HIST:

Case ID: 93-07-13-1253  
Lead Program Assigned: Bureau of Field Operations - Initial Notice Section  
Facility Status: Site Issued Letter of No Further Action for Area(s) Of Concern  
UST ID: 0339690  
TMS Number: C00-0279  
Remedial Level: Site has 1 area of concern with 1 media of concern.  
Case Manager: Hasmukh Patel  
Facility Phone: (609) 633-0735  
No Further Action: 3/29/2001 0:00:00  
RAW Approved: Not reported  
CEA: Not reported  
Date CEA Lifted: Not reported  
Dead Notice: Not reported

NJ Release:

Facility ID: 11715  
Date Received: 7/13/1993  
Operator: JIMH  
Incident Type: Not reported  
Location: Facility  
Other Location: Not reported  
Contact Name: Not reported  
Caller Name: REDACTED  
Caller Title: Not reported  
Caller Address: Not reported  
Caller City,St,Zip: Not reported  
Caller Telephone: Not reported  
Facility Type: Commercial  
Facility Phone: Not reported  
Incident Date: 7/13/1993  
Substance(s): GASOLINE  
Substance Type: Liquid  
CAS Number: Not reported  
TCPA Chemical: No  
COMU: 1338  
Amnt Released: UNK  
Release Type: Not reported  
Injuries: No  
Public Exposure: No  
Police at Scene: No  
Contamination of: Land  
Status at Spill: SUSPECTED UST ABANDONED ON SITE UNKNOWN IF LEAKING

Case Number: 93-7-13-1253-28  
Nature of Incident: Citizen  
Incident Location: Not reported  
Incident Time: Not reported  
Substance Identity: Suspected  
A310 Letter: Yes  
Hazrds Material: Yes  
Ref. Code: 101  
Contained: Unknown  
Release VE: Not reported  
Facility Evacuation: No  
Firemen at Scene: No  
Receiving Water: Not reported



Map ID  
Direction  
Distance  
Elevation

MAP FINDINGS

Site

Database(s)

EDR ID Number  
EPA ID Number

PLEASURE BAY MARINA (Continued)

S101996301

NJ Spill Date:	Not reported	NJ Spill Time:	Not reported
NJ Spill Name:	Not reported	NJ Spill Title:	Not reported
NJ Spill Phone:	Not reported		
Other Date:	Not reported	Other Time:	Not reported
Other Name:	Not reported	Other Title:	Not reported
Other Telephone:	Not reported		
Public Evacuation:	No		
Assistance Requested:	Yes		
Wind Direction/Speed:	Not reported		
Local Municipality Notified:	Not reported		
Local Municipality Name:	OCEANPORT BORO		
Local Municipality Title:	OPER 430		
Local Municipality Telephone:	908-222-6300		
Local Municipality Date:	7/13/1993		
Local Municipality Time:	1257		
Incident Description:	L.U.S.T.		
Incident Name:	Not reported		
Incident Referred To:	DRPSR		
Incident Region:	BFO-SA		
Incident Telephone:	Faxed,Mailed		
Incident Date:	7/13/1993		
Incident time:	Not reported		
Incident ITM:	B		
Comments:	Not reported		
Date A310 Letter Printed:	Not reported		
Date Local Authority Was Notified:	Not reported		
Date Updated:	Not reported		
Date Report Faxed to Local Authority:	Not reported		
Local Authority Notification Date:	Not reported		
Rep Receive Date:	Not reported		
Reporter Type:	Not reported		
Reporter Name:	Not reported		
Reporter Title:	Not reported		
Reporter Org:	Not reported		
Reporter Address:	Not reported		
Reporter City,St,Zip:	Not reported		
Reporter County:	Not reported		
Incident Status:	Not reported		
Incident Category:	Not reported		
Incident Source:	Not reported		
Incident Address:	Not reported		
Incident Address 2:	Not reported		
Incident City,St,Zip:	Not reported		
Incident County:	Not reported		
DEP Requested:	Not reported		
Confidential:	Not reported		
Notify Type:	Not reported		
Road Closed:	Not reported		
Direction:	Not reported		
Responsible Party:	Known		
Responsible Party Name:	PLEASURE BAY MARINA		
Responsible Party Contact:	STEVEN REMLEY		
Responsible Party Title:	OWNER		
Responsible Party Phone:	Not reported		
Responsible Party Street:	COMANCHE DR		
Responsible Party County:	MONMOUTH		
Responsible Party City,St,Zip:	OCEANPORT, NJ		

Map ID  
Direction  
Distance  
Elevation



Site

Database(s)

EDR ID Number  
EPA ID Number

**PLEASURE BAY MARINA (Continued)**

**S101996301**

Memo. Of Understanding: Not reported  
Drill/Tmg Exercise: Not reported  
Hazardous: Not reported

88  
NE  
1/4-1/2  
0.457 mi.  
2415 ft.

17 POCANO AVENUE  
17 POCANO AVE  
OCEANPORT BORO, NJ

SHWS S107916088  
HIST HWS N/A  
VCP

Relative:  
Equal

Actual:  
18 ft.

SHWS:  
Site ID: 201616  
Status: CLOSED  
Home Owner: Yes  
PI Number: 265170  
X Coord Site: Not reported  
X Coord PI: Not reported  
Y Coord Site: Not reported  
Y Coord PI: Not reported

**HIST SHWS:**

Case Status: Active  
Status Date: 10/31/2005  
Case ID: 265170  
Contact: Bureau of Field Operations - Southern  
Sub Section Label: A: Sites with On-Site Sources of Contamination  
Site Municipality: 1338  
Remedial Level Code: C2  
Classification exception area dt: None  
Classification exception area dt: Not reported  
Deed Notice Status: None  
Deed Notice Date: Not reported  
Engineering Control Status: None  
Engineering Control Date: Not reported  
National Priorities List Status: Not reported  
National Priorities List Date: Not reported  
X Coordinate: Not reported  
Y Coordinate: Not reported  
Coordinate System: Not reported

**VCP:**

Incident Number: 05-07-20-1332-45  
MOA Execution Date: 10/31/2005  
Type Of Vcp File: HISTORICAL  
Pi Number: Not reported  
Case Type(Case Type): Not reported  
Case Contact: Department Not reported  
Case Contact Name: Not reported  
Case Contact: Organization Not reported  
Case Contact: Address: Line1 Not reported  
Case Contact: Address: Line2 Not reported  
Case Contact: Address: Line3 Not reported  
Case Contact City,St,Zip: Not reported

Map ID  
Direction  
Distance  
Elevation

MAP FINDINGS

Site Database(s) EDR ID Number  
EPA ID Number

AE89 42 COMANCHE DR  
SSE 42 COMANCHE DR  
1/4-1/2 OCEANPORT BORO, NJ  
0.464 mi.  
2448 ft. Site 1 of 2 in cluster AE

SHWS S109312414  
N/A

Relative: SHWS:  
Higher Site ID: 84380  
Status: CLOSED  
Actual: Home Owner: No  
19 ft. PI Number: G000039025  
X Coord Site: Not reported  
X Coord PI: Not reported  
Y Coord Site: Not reported  
Y Coord PI: Not reported

AE90 42 COMANCHE DRIVE  
SSE 42 COMANCHE DR  
1/4-1/2 OCEANPORT, NJ 07757  
0.465 mi.  
2454 ft. Site 2 of 2 in cluster AE

VCP S106581792  
N/A

Relative: VCP:  
Higher Incident Number: 99-05-11-0900-31  
MOA Execution Date: 5/21/1999  
Actual: Type Of Vcp File: HISTORICAL  
19 ft. Pi Number: Not reported  
Case Type(Case Type): Not reported  
Case Contact: Department Not reported  
Case Contact Name: Not reported  
Case Contact: Organization Not reported  
Case Contact: Address: Line1 Not reported  
Case Contact: Address: Line2 Not reported  
Case Contact: Address: Line3 Not reported  
Case Contact City,St,Zip: Not reported

AF91 59 GOOSENECK POINT ROAD  
WNW 59 GOOSENECK POINT RD  
1/4-1/2 OCEANPORT BORO, NJ  
0.468 mi.  
2471 ft. Site 1 of 2 in cluster AF

SHWS S109294747  
N/A

Relative: SHWS:  
Lower Site ID: 147094  
Status: CLOSED  
Actual: Home Owner: Yes  
15 ft. PI Number: 194456  
X Coord Site: Not reported  
X Coord PI: Not reported  
Y Coord Site: Not reported  
Y Coord PI: Not reported

Map ID  
Direction  
Distance  
Elevation

MAP FINDINGS

Site

Database(s)

EDR ID Number  
EPA ID Number

92  
NE  
1/4-1/2  
0.469 mi.  
2474 ft.

9 POCANO AVENUE  
9 POCANO AVE  
OCEANPORT BORO, NJ

SHWS S109311296  
N/A

Relative:  
Lower

SHWS:

Site ID: 81051  
Status: CLOSED  
Home Owner: No  
PI Number: G000010560  
X Coord Site: Not reported  
X Coord PI: Not reported  
Y Coord Site: Not reported  
Y Coord PI: Not reported

Actual:  
17 ft.

AF93  
WNW  
1/4-1/2  
0.470 mi.  
2481 ft.

59 GOOSENECK POINT ROAD  
59 GOOSENECK PT RD  
OCEANPORT, NJ 07739

VCP S106583841  
N/A

Relative:  
Lower

VCP:

Incident Number: 03-01-10-1651-53  
MOA Execution Date: 5/14/2003  
Type Of Vcp File: HISTORICAL  
PI Number: Not reported  
Case Type(Case Type): Not reported  
Case Contact: Department Not reported  
Case Contact Name: Not reported  
Case Contact: Organization David H Kingston Estate C/O Robert D Broege  
Case Contact: Address: Line1 Not reported  
Case Contact: Address: Line2 Not reported  
Case Contact: Address: Line3 Not reported  
Case Contact City,St,Zip: Not reported

Actual:  
15 ft.

94  
SSE  
1/4-1/2  
0.475 mi.  
2510 ft.

36 COMANCHE DRIVE  
36 COMANCHE DR  
OCEANPORT BORO, NJ 07757

SHWS S107916089  
HIST HWS N/A  
VCP

Relative:  
Higher

SHWS:

Site ID: 195737  
Status: CLOSED  
Home Owner: Yes  
PI Number: 256991  
X Coord Site: Not reported  
X Coord PI: Not reported  
Y Coord Site: Not reported  
Y Coord PI: Not reported

Actual:  
19 ft.

HIST SHWS:

Case Status: Active  
Status Date: 6/23/2005  
Case ID: 256991  
Contact: Bureau of Field Operations - Southern  
Sub Section Label: A: Sites with On-Site Sources of Contamination

Map ID  
Direction  
Distance  
Elevation

MAP FINDINGS

Site

Database(s)

EDR ID Number  
EPA ID Number

36 COMANCHE DRIVE (Continued)

S107916089

Site Municipality: 1338  
Remedial Level Code: C2  
Classification exception area dt: None  
Classification exception area dt: Not reported  
Deed Notice Status: None  
Deed Notice Date: Not reported  
Engineering Control Status: None  
Engineering Control Date: Not reported  
National Priorities List Status: Not reported  
National Priorities List Date: Not reported  
X Coordinate: Not reported  
Y Coordinate: Not reported  
Coordinate System: Not reported

VCP:

Incident Number: 04-07-21-1348-17  
MOA Execution Date: 6/23/2005  
Type Of Vcp File: HISTORICAL  
Pi Number: Not reported  
Case Type(Case Type): Not reported  
Case Contact: Department Not reported  
Case Contact Name: Not reported  
Case Contact: Organization Not reported  
Case Contact: Address: Line1 Not reported  
Case Contact: Address: Line2 Not reported  
Case Contact: Address: Line3 Not reported  
Case Contact City,St,Zip: Not reported

95  
WSW  
1/4-1/2  
0.477 mi.  
2520 ft.

FOGGIA FLO INC  
196 MON BLVD  
OCEANPORT, NJ

HIST LF S100112522  
N/A

Relative:  
Higher

HIST LF:

Facility ID: 1338000594  
Facility Type: COMPOST  
Authorized Waste: Vegetative Waste  
Facility Status: CLOSED  
Contact Name: FOGGIA FLO INC  
Contact Address: 196 MON BLVD  
Contact City,St,Zip: OCEANPORT, NJ 07757  
Contact Phone: 2012222999

Actual:  
19 ft.

AG96  
WSW  
1/4-1/2  
0.479 mi.  
2529 ft.

192 MONMOUTH BLVD  
192 MONMOUTH BLVD  
OCEANPORT BORO, NJ

SHWS S109314019  
N/A

Site 1 of 2 in cluster AG

Relative:  
Higher

SHWS:

Site ID: 88459  
Status: CLOSED  
Home Owner: Yes  
PI Number: G000062373  
X Coord Site: Not reported

Actual:  
19 ft.

Map ID  
Direction  
Distance  
Elevation

MAP FINDINGS

Site	Database(s)	EDR ID Number	EPA ID Number
------	-------------	---------------	---------------

192 MONMOUTH BLVD (Continued)

S109314019

X Coord PI:	Not reported
Y Coord Site:	Not reported
Y Coord PI:	Not reported

AH97 347 PORT A PECK AVENUE  
South 347 PORT AU PECK AVE  
1/4-1/2 OCEANPORT BORO, NJ  
0.480 mi.  
2534 ft. Site 1 of 2 in cluster AH

SHWS S109311791  
N/A

Relative: Higher	SHWS:	
	Site ID:	82986
	Status:	CLOSED
Actual: 19 ft.	Home Owner:	No
	PI Number:	G000030229
	X Coord Site:	Not reported
	X Coord PI:	Not reported
	Y Coord Site:	Not reported
	Y Coord PI:	Not reported

AH98 347 PORT-A-PECK AVENUE  
South 347 PORT-A-PECK AVE  
1/4-1/2 OCEANPORT, NJ 07757  
0.481 mi.  
2537 ft. Site 2 of 2 in cluster AH

VCP S106580604  
N/A

Relative: Higher	VCP:	
	Incident Number:	96-11-15-1317-47
	MOA Execution Date:	5/1/1997
Actual: 19 ft.	Type Of Vcp File:	HISTORICAL
	Pi Number:	Not reported
	Case Type(Case Type):	Not reported
	Case Contact: Department	Not reported
	Case Contact Name:	Not reported
	Case Contact: Organization	John Kowalczyk
	Case Contact: Address: Line1	Not reported
	Case Contact: Address: Line2	Not reported
	Case Contact: Address: Line3	Not reported
	Case Contact City,St,Zip:	Not reported

99 22 WARDELL CIRCLE  
ESE 22 WARDELL CIR  
1/4-1/2 OCEANPORT BORO, NJ 07757  
0.489 mi.  
2582 ft.

SHWS S108949890  
VCP N/A

Relative: Higher	SHWS:	
	Site ID:	362444
	Status:	CLOSED
Actual: 19 ft.	Home Owner:	Yes
	PI Number:	447657
	X Coord Site:	Not reported
	X Coord PI:	Not reported
	Y Coord Site:	Not reported
	Y Coord PI:	Not reported

Map ID  
Direction  
Distance  
Elevation

MAP FINDINGS

Site

Database(s)

EDR ID Number  
EPA ID Number

22 WARDELL CIRCLE (Continued)

S108949890

VCP:

Incident Number: 06-11-22-0903-04  
MOA Execution Date: 9/7/2007  
Type Of Vcp File: CURRENT  
Pi Number: 447657  
Case Type(Case Type): MOA  
Case Contact: Department Not reported  
Case Contact Name: JACQUELYN INGRAM KELLEY  
Case Contact: Organization Not reported  
Case Contact: Address: Line1 13 BREEZY POINT  
Case Contact: Address: Line2 Not reported  
Case Contact: Address: Line3 Not reported  
Case Contact City,St,Zip: Little Silver, NJ 07739

AG100 196 MONMOUTH BOULEVARD  
WSW 196 MONMOUTH BLVD  
1/4-1/2 OCEANPORT, NJ 07757  
0.490 mi.  
2589 ft.

VCP S106576610  
N/A

Relative:  
Higher

VCP:

Incident Number: 01-04-27-1204-27  
MOA Execution Date: 6/27/2001  
Type Of Vcp File: HISTORICAL  
Pi Number: Not reported  
Case Type(Case Type): Not reported  
Case Contact: Department Not reported  
Case Contact Name: Not reported  
Case Contact: Organization Not reported  
Case Contact: Address: Line1 Not reported  
Case Contact: Address: Line2 Not reported  
Case Contact: Address: Line3 Not reported  
Case Contact City,St,Zip: Not reported

Actual:  
19 ft.

101 513 BRANCHPORT AVENUE  
SSW 513 BRANCHPORT AVE  
1/2-1 OCEANPORT BORO, NJ 07757  
0.504 mi.  
2664 ft.

FINDS 1010522981  
SHWS N/A

Relative:  
Higher

FINDS:

Registry ID: 110032222850

Actual:  
19 ft.

Environmental Interest/Information System

NJ-NJEMS (New Jersey - New Jersey Environmental Management System).  
The Department of Environmental Protection (NJDEP) manages large  
databases of environmental information in this integrated system.

SHWS:

Site ID: 82859  
Status: CLOSED  
Home Owner: No  
Pi Number: G000029170

Map ID  
Direction  
Distance  
Elevation

MAP FINDINGS

Site

Database(s)

EDR ID Number  
EPA ID Number

513 BRANCHPORT AVENUE (Continued)

1010522981

X Coord Site: Not reported  
X Coord PI: Not reported  
Y Coord Site: Not reported  
Y Coord PI: Not reported

102 76 WERAH PLACE  
SE 76 WERAH PL  
1/2-1 OCEANPORT BORO, NJ  
0.511 ml.  
2698 ft.

SHWS S109838004  
N/A

Relative: SHWS:  
Higher Site ID: 403174  
Status: CLOSED  
Actual: Home Owner: Yes  
19 ft. PI Number: 504443  
X Coord Site: Not reported  
X Coord PI: Not reported  
Y Coord Site: Not reported  
Y Coord PI: Not reported

103 8 SHORE ROAD  
West 8 SHORE RD  
1/2-1 OCEANPORT BORO, NJ 07757  
0.518 ml.  
2733 ft.

FINDS 1010530098  
SHWS N/A

Relative: FINDS:  
Equal Registry ID: 110032289805

Actual: Environmental Interest/Information System  
18 ft. NJ-NJEMS (New Jersey - New Jersey Environmental Management System).  
The Department of Environmental Protection (NJDEP) manages large  
databases of environmental information in this integrated system.

SHWS:  
Site ID: 81952  
Status: CLOSED  
Home Owner: No  
PI Number: G000021842  
X Coord Site: Not reported  
X Coord PI: Not reported  
Y Coord Site: Not reported  
Y Coord PI: Not reported



Map ID  
Direction  
Distance  
Elevation

MAP FINDINGS

Site Database(s) EDR ID Number  
EPA ID Number

104 10 COMMANCHE DRIVE  
South 10 COMANCHE DR  
1/2-1 MIDDLETOWN TWP, NJ  
0.538 mi.  
2840 ft.

SHWS S109299133  
N/A

Relative: SHWS:  
Higher Site ID: 206034  
Status: CLOSED  
Actual: Home Owner: Yes  
19 ft. PI Number: 271011  
X Coord Site: Not reported  
X Coord PI: Not reported  
Y Coord Site: Not reported  
Y Coord PI: Not reported

105 38 WERAH PLACE  
SSE 38 WERAH PL  
1/2-1 OCEANPORT BORO, NJ 07757  
0.546 mi.  
2880 ft.

SHWS S107916090  
HIST HWS N/A

Relative: SHWS:  
Higher Site ID: 194364  
Status: CLOSED  
Actual: Home Owner: Yes  
19 ft. PI Number: 255214  
X Coord Site: Not reported  
X Coord PI: Not reported  
Y Coord Site: Not reported  
Y Coord PI: Not reported

HIST SHWS:  
Case Status: Active  
Status Date: 12/5/2005  
Case ID: 255214  
Contact: Bureau of Field Operations - Southern  
Sub Section Label: A: Sites with On-Site Sources of Contamination  
Site Municipality: 1338  
Remedial Level Code: C2  
Classification exception area dt: None  
Classification exception area dt: Not reported  
Deed Notice Status: None  
Deed Notice Date: Not reported  
Engineering Control Status: None  
Engineering Control Date: Not reported  
National Priorities List Status: Not reported  
National Priorities List Date: Not reported  
X Coordinate: Not reported  
Y Coordinate: Not reported  
Coordinate System: Not reported

Map ID  
Direction  
Distance  
Elevation



Site

Database(s)

EDR ID Number  
EPA ID Number

106  
West  
1/2-1  
0.553 mi.  
2918 ft.

4 BLACKBERRY BAY DRIVE  
4 BLACKBERRY BAY DR  
OCEANPORT BORO, NJ

SHWS S109292965  
N/A

Relative:  
Higher

SHWS:

Site ID: 122040  
Status: CLOSED  
Home Owner: Yes  
PI Number: 160579  
X Coord Site: Not reported  
X Coord PI: Not reported  
Y Coord Site: Not reported  
Y Coord PI: Not reported

Actual:  
20 ft.

107  
SSE  
1/2-1  
0.564 mi.  
2981 ft.

62 MANITTO PLACE  
62 MANITTO PL  
OCEANPORT BORO, NJ 07757

FINDS 1010523182  
SHWS N/A

Relative:  
Higher

FINDS:

Registry ID: 110032186453

Actual:  
19 ft.

Environmental Interest/Information System

NJ-NJEMS (New Jersey - New Jersey Environmental Management System).  
The Department of Environmental Protection (NJDEP) manages large  
databases of environmental information in this integrated system.

SHWS:

Site ID: 82940  
Status: CLOSED  
Home Owner: No  
PI Number: G000029881  
X Coord Site: Not reported  
X Coord PI: Not reported  
Y Coord Site: Not reported  
Y Coord PI: Not reported

108  
SE  
1/2-1  
0.569 mi.  
3002 ft.

93 SMITH STREET  
93 SMITH ST  
OCEANPORT BORO, NJ 07757

FINDS 1007020859  
SHWS N/A

Relative:  
Lower

FINDS:

Registry ID: 110029636188

Actual:  
16 ft.

Environmental Interest/Information System

NJ-NJEMS (New Jersey - New Jersey Environmental Management System).  
The Department of Environmental Protection (NJDEP) manages large  
databases of environmental information in this integrated system.

Map ID  
Direction  
Distance  
Elevation



Site

Database(s)

EDR ID Number  
EPA ID Number

93 SMITH STREET (Continued)

1007020859

SHWS:

Site ID: 83591  
Status: CLOSED  
Home Owner: Yes  
PI Number: G000035501  
X Coord Site: Not reported  
X Coord PI: Not reported  
Y Coord Site: Not reported  
Y Coord PI: Not reported

109  
South  
1/2-1  
0.576 mi.  
3043 ft.

2 SHREWSBURY AVENUE  
2 SHREWSBURY AVE  
OCEANPORT BORO, NJ

SHWS S109224654  
NJ Release N/A

Relative:  
Higher

SHWS:

Site ID: 388665  
Status: CLOSED  
Home Owner: Yes  
PI Number: 485461  
X Coord Site: Not reported  
X Coord PI: Not reported  
Y Coord Site: Not reported  
Y Coord PI: Not reported

Actual:  
19 ft.

NJ Release:

Facility ID: 285436  
Date Received: 8/15/2008  
Operator: Not reported  
Incident Type: Underground Storage Tank  
Location: Not reported  
Other Location: Not reported  
Contact Name: Not reported  
Caller Name: Not reported  
Caller Title: Not reported  
Caller Address: Not reported  
Caller City,St,Zip: Not reported  
Caller Telephone: Not reported  
Facility Type: Residential  
Facility Phone: Not reported  
Incident Date: 8/14/2008  
Substance(s): Not reported  
Substance Type: Not reported  
CAS Number: Not reported  
TCPA Chemical: Not reported  
COMU: Not reported  
Amnt Released: Not reported  
Release Type: Not reported  
Injuries: No  
Public Exposure: No  
Police at Scene: No  
Contamination of: Not reported  
Status at Spill: Not reported  
NJ Spill Date: Not reported  
NJ Spill Name: Not reported  
NJ Spill Phone: Not reported

Case Number: 08-08-15-1037-20  
Nature of Incident: Not reported

Incident Location: RESIDENCE

Incident Time: Not reported

Substance Identity: Not reported  
A310 Letter: Not reported  
Hazrds Material: Not reported  
Ref. Code: Not reported  
Contained: Not reported  
Release VE: Not reported

Facility Evacuation: No  
Firemen at Scene: No  
Receiving Water: Not reported

NJ Spill Time: Not reported  
NJ Spill Title: Not reported

Map ID  
Direction  
Distance  
Elevation

MAP FINDINGS

Site

Database(s)

EDR ID Number  
EPA ID Number

2 SHREWSBURY AVENUE (Continued)

S109224654

Other Date:	Not reported	Other Time:	Not reported
Other Name:	Not reported	Other Title:	Not reported
Other Telephone:	Not reported		
Public Evacuation:	No		
Assistance Requested:	Not reported		
Wind Direction/Speed:	Not reported		
Local Municipality Notified:	Not reported		
Local Municipality Name:	Not reported		
Local Municipality Title:	Not reported		
Local Municipality Telephone:	Not reported		
Local Municipality Date:	Not reported		
Local Municipality Time:	Not reported		
Incident Description:	Not reported		
Incident Name:	Not reported		
Incident Referred To:	Not reported		
Incident Region:	Not reported		
Incident Telephone:	Not reported		
Incident Date:	Not reported		
Incident time:	Not reported		
Incident ITM:	Not reported		
Comments:	Not reported		
Date A310 Letter Printed:	Not reported		
Date Local Authority Was Notified:	Not reported		
Date Updated:	Not reported		
Date Report Faxed to Local Authority:	Not reported		
Local Authority Notification Date:	Not reported		
Rep Receive Date:	8/15/2008		
Reporter Type:	Other		
Reporter Name:	REDACTED		
Reporter Title:	REDACTED		
Reporter Org:	REDACTED		
Reporter Address:	Not reported		
Reporter City,St,Zip:	Not reported		
Reporter County:	Not reported		
Incident Status:	Terminated		
Incident Category:	Other		
Incident Source:	DOUG RAYNOR		
Incident Address:	2 SHREWSBURY AVE		
Incident Address 2:	Not reported		
Incident City,St,Zip:	Oceanport Boro, NJ 07757		
Incident County:	Monmouth		
DEP Requested:	No		
Confidential:	Not reported		
Notify Type:	Not reported		
Road Closed:	No		
Direction:	Not reported		
Responsible Party:	Not reported		
Responsible Party Name:	Not reported		
Responsible Party Contact:	Not reported		
Responsible Party Title:	Not reported		
Responsible Party Phone:	Not reported		
Responsible Party Street:	Not reported		
Responsible Party County:	Not reported		
Responsible Party City,St,Zip:	Not reported		
Memo. Of Understanding:	Not reported		
Drill/Trng Exercise:	Not reported		
Hazardous:	Not reported		

Map ID  
Direction  
Distance  
Elevation

MAP/FINDINGS

Site Database(s) EDR ID Number  
EPA ID Number

110 36 MANITTO PLACE  
SSE 36 MANITTO PL  
1/2-1 OCEANPORT BORO, NJ 07757  
0.577 mi.  
3047 ft.

FINDS 1010529105  
SHWS N/A

Relative:  
Higher

FINDS:

Registry ID: 110032265590

Actual:  
19 ft.

Environmental Interest/Information System

NJ-NJEMS (New Jersey - New Jersey Environmental Management System).  
The Department of Environmental Protection (NJDEP) manages large  
databases of environmental information in this integrated system.

SHWS:

Site ID: 83425  
Status: CLOSED  
Home Owner: No  
PI Number: G000034749  
X Coord Site: Not reported  
X Coord PI: Not reported  
Y Coord Site: Not reported  
Y Coord PI: Not reported

111 480 BRANCHPORT AVE  
SSW 480 BRANCHPORT AVE  
1/2-1 OCEANPORT BORO, NJ  
0.600 mi.  
3169 ft.

SHWS S109312563  
N/A

Relative:  
Higher

SHWS:

Site ID: 84653  
Status: CLOSED  
Home Owner: No  
PI Number: G000040751  
X Coord Site: Not reported  
X Coord PI: Not reported  
Y Coord Site: Not reported  
Y Coord PI: Not reported

Actual:  
19 ft.

112 OCEANPORT BORO  
WSW 222 MONMOUTH BLVD  
1/2-1 OCEANPORT BORO, NJ 07757  
0.616 mi.  
3252 ft.

SHWS U000360995  
HIST HWS N/A  
LUST  
UST

Relative:  
Higher

SHWS:

Site ID: 46474  
Status: ACTIVE  
Home Owner: No  
PI Number: 011379  
X Coord Site: 627168  
X Coord PI: 627168  
Y Coord Site: 542499  
Y Coord PI: 542499

Actual:  
21 ft.

Map ID  
Direction  
Distance  
Elevation



Site

Database(s)

EDR ID Number  
EPA ID Number

OCEANPORT BORO (Continued)

U000360995

HIST SHWS:

Case Status: Active  
Status Date: 4/25/2000  
Case ID: 011379  
Contact: BSCM  
Sub Section Label: A: Sites with On-Site Sources of Contamination  
Site Municipality: 1338  
Remedial Level Code: C2  
Classification exception area dt: None  
Classification exception area dt: Not reported  
Deed Notice Status: None  
Deed Notice Date: Not reported  
Engineering Control Status: None  
Engineering Control Date: Not reported  
National Priorities List Status: Not reported  
National Priorities List Date: Not reported  
X Coordinate: 627168  
Y Coordinate: 542499  
Coordinate System: NJ State Plane (NAD83) - USFEET

LUST:

Case ID: 11379  
Bureau: BUST

UST:

Facility ID: 011379  
Owner Name: DEMETRIO ZARATE  
Organization: PUBLIC WORKS DIRECTOR  
Contact Type(UST Reg): Facility Operator  
Contact Address (UST Reg): 222 MONMOUTH BLVD  
Contact Address 2 (UST Reg): Not reported  
Contact City,St,Zip (UST Reg): Oceanport, NJ 07757  
Owner Name: THOMAS C ROCHET  
Organization: BOROUGH OF OCEANPORT  
Contact Type(UST Reg): Tank Owner  
Contact Address (UST Reg): PO BOX 370  
Contact Address 2 (UST Reg): Not reported  
Contact City,St,Zip (UST Reg): Oceanport, NJ 07757

Tank Id: TANK-39031  
Tank Number: E1  
Tank Contents: Medium Diesel Fuel (No. 2-D)  
Tank Size: 550  
Install Date: 1/1/1987  
Tank Compliance: No  
Tank Status: Removed  
Overfill: No  
Tank Status Date: 12/16/1998  
Compliance Monitoring?: No  
Overfill Protection: No  
Spill Containment: No  
Tank Wellhead Protection: Not reported

TANK MONITOR DATA:

Monitor Tank / Pipe: Pipe  
Monitor Type: None

Map ID  
Direction  
Distance  
Elevation

MAP FINDINGS

Site

Database(s)

EDR ID Number  
EPA ID Number

OCEANPORT BORO (Continued)

U000360995

Monitor Tank / Pipe: Tank  
Monitor Type: None

TANK DETAIL:

Tankpipe Tank / Pipe: Pipe  
Tankpipe Construction Type: Bare steel  
Tankpipe Tank / Pipe: Tank  
Tankpipe Construction Type: Fiberglass-coated steel

Tank Id: TANK-39033  
Tank Number: E2  
Tank Contents: Leaded Gasoline  
Tank Size: 1000  
Install Date: 1/1/1987  
Tank Compliance: No  
Tank Status: Removed  
Overfill: No  
Tank Status Date: 4/7/1998  
Compliance Monitoring?: No  
Overfill Protection: No  
Spill Containment: No  
Tank Wellhead Protection: Not reported

TANK MONITOR DATA:

Monitor Tank / Pipe: Pipe  
Monitor Type: None  
Monitor Tank / Pipe: Tank  
Monitor Type: None

TANK DETAIL:

Tankpipe Tank / Pipe: Pipe  
Tankpipe Construction Type: Other  
Tankpipe Tank / Pipe: Tank  
Tankpipe Construction Type: Other

Tank Id: TANK-39035  
Tank Number: E3  
Tank Contents: Unleaded Gasoline  
Tank Size: 2000  
Install Date: 1/1/1987  
Tank Compliance: No  
Tank Status: Removed  
Overfill: No  
Tank Status Date: 4/7/1988  
Compliance Monitoring?: No  
Overfill Protection: No  
Spill Containment: No  
Tank Wellhead Protection: Not reported

TANK MONITOR DATA:

Monitor Tank / Pipe: Pipe  
Monitor Type: None  
Monitor Tank / Pipe: Tank  
Monitor Type: None

TANK DETAIL:

Tankpipe Tank / Pipe: Pipe  
Tankpipe Construction Type: Bare steel  
Tankpipe Tank / Pipe: Tank  
Tankpipe Construction Type: Cathodically protected steel

Map ID  
Direction  
Distance  
Elevation

MAP FINDINGS

Site

Database(s)

EDR ID Number  
EPA ID Number

OCEANPORT BORO (Continued)

U000360995

Tank Id: TANK-39037  
Tank Number: E4  
Tank Contents: Heating Oil (No. 2)  
Tank Size: 2000  
Install Date: 1/1/1987  
Tank Compliance: No  
Tank Status: Removed  
Overfill: No  
Tank Status Date: 6/5/1998  
Compliance Monitoring?: No  
Overfill Protection: No  
Spill Containment: No  
Tank Wellhead Protection: Not reported

TANK MONITOR DATA:

Monitor Tank / Pipe: Pipe  
Monitor Type: None  
Monitor Tank / Pipe: Tank  
Monitor Type: None

TANK DETAIL:

Tankpipe Tank / Pipe: Pipe  
Tankpipe Construction Type: Bare steel  
Tankpipe Tank / Pipe: Tank  
Tankpipe Construction Type: Cathodically protected steel

Tank Id: TANK-6  
Tank Number: E5  
Tank Contents: Heating Oil (No. 2)  
Tank Size: 550  
Install Date: 1/1/1987  
Tank Compliance: No  
Tank Status: Removed  
Overfill: No  
Tank Status Date: 12/31/1998  
Compliance Monitoring?: No  
Overfill Protection: No  
Spill Containment: No  
Tank Wellhead Protection: Not reported

TANK MONITOR DATA:

Monitor Tank / Pipe: Pipe  
Monitor Type: None  
Monitor Tank / Pipe: Tank  
Monitor Type: None

TANK DETAIL:

Tankpipe Tank / Pipe: Pipe  
Tankpipe Construction Type: Bare steel  
Tankpipe Tank / Pipe: Tank  
Tankpipe Construction Type: Cathodically protected steel

Tank Id: TANK-7  
Tank Number: 145D  
Tank Contents: Unleaded Gasoline  
Tank Size: 2000  
Install Date: 12/18/1987  
Tank Compliance: Yes  
Tank Status: Removed



Map ID  
Direction  
Distance  
Elevation

MAP/FINDINGS

Site

Database(s)

EDR ID Number  
EPA ID Number

OCEANPORT BORO (Continued)

U000360995

Overfill: Yes  
Tank Status Date: 10/1/2009  
Compliance Monitoring?: Yes  
Overfill Protection: Yes  
Spill Containment: Yes  
Tank Wellhead Protection: No

TANK MONITOR DATA:

Monitor Tank / Pipe: Pipe  
Monitor Type: Interstitial  
Monitor Tank / Pipe: Pipe  
Monitor Type: Other: Safe (European) Suction  
Monitor Tank / Pipe: Tank  
Monitor Type: Interstitial

TANK DETAIL:

Tankpipe Tank / Pipe: Pipe  
Tankpipe Construction Type: Fiberglass-reinforced plastic  
Tankpipe Tank / Pipe: Tank  
Tankpipe Construction Type: Cathodically protected steel - Sacrificial anode

Tank Id: TANK-8  
Tank Number: 146G  
Tank Contents: Medium Diesel Fuel (No. 2-D)  
Tank Size: 2000  
Install Date: 12/18/1987  
Tank Compliance: Yes  
Tank Status: Removed  
Overfill: Yes  
Tank Status Date: 10/1/2009  
Compliance Monitoring?: Yes  
Overfill Protection: Yes  
Spill Containment: Yes  
Tank Wellhead Protection: No

TANK MONITOR DATA:

Monitor Tank / Pipe: Pipe  
Monitor Type: Interstitial  
Monitor Tank / Pipe: Pipe  
Monitor Type: Other: Safe (European) Suction  
Monitor Tank / Pipe: Tank  
Monitor Type: Interstitial

TANK DETAIL:

Tankpipe Tank / Pipe: Pipe  
Tankpipe Construction Type: Fiberglass-reinforced plastic  
Tankpipe Tank / Pipe: Tank  
Tankpipe Construction Type: Cathodically protected steel - Sacrificial anode

113  
SE  
1/2-1  
0.616 mi.  
3254 ft.

84 SENECA PLACE  
84 SENECA PL  
OCEANPORT BORO, NJ 07757

FINDS 1010551281  
SHWS N/A

Relative:  
Higher

FINDS:

Registry ID: 110032531464

Actual:  
19 ft.

Environmental Interest/Information System

Map ID  
Direction  
Distance  
Elevation

MAP FINDINGS

Site

Database(s)

EDR ID Number  
EPA ID Number

84 SENECA PLACE (Continued)

1010551281

NJ-NJEMS (New Jersey - New Jersey Environmental Management System).  
The Department of Environmental Protection (NJDEP) manages large  
databases of environmental information in this integrated system.

SHWS:

Site ID: 174352  
Status: CLOSED  
Home Owner: Yes  
PI Number: 240472  
X Coord Site: Not reported  
X Coord PI: Not reported  
Y Coord Site: Not reported  
Y Coord PI: Not reported

114  
ENE  
1/2-1  
0.620 mi.  
3273 ft.

10 RENWICK PLACE  
10 RENWICK PL  
LONG BRANCH CITY, NJ 07740

FINDS 1008901146  
SHWS N/A

Relative:  
Higher

FINDS:

Registry ID: 110030617447

Actual:  
19 ft.

Environmental Interest/Information System

NJ-NJEMS (New Jersey - New Jersey Environmental Management System).  
The Department of Environmental Protection (NJDEP) manages large  
databases of environmental information in this integrated system.

SHWS:

Site ID: 146842  
Status: CLOSED  
Home Owner: Yes  
PI Number: 194153  
X Coord Site: Not reported  
X Coord PI: Not reported  
Y Coord Site: Not reported  
Y Coord PI: Not reported

115  
SSE  
1/2-1  
0.622 mi.  
3282 ft.

60 SENECA PL  
60 SENECA PL  
OCEANPORT BORO, NJ

SHWS S109313506  
N/A

Relative:  
Higher

SHWS:

Site ID: 87107  
Status: CLOSED  
Home Owner: No  
PI Number: G000060701  
X Coord Site: Not reported  
X Coord PI: Not reported  
Y Coord Site: Not reported

Actual:  
19 ft.

Map ID  
Direction  
Distance  
Elevation

MAP/FINDINGS

Site

Database(s)

EDR ID Number  
EPA ID Number

60 SENECA PL (Continued)

S109313506

Y Coord PI: Not reported

116  
WSW  
1/2-1  
0.626 mi.  
3307 ft.

452 MYRTLE AVENUE  
452 MYRTLE AVE  
OCEANPORT BORO, NJ 07757

FINDS 1010541289  
SHWS N/A

Relative:  
Higher

FINDS:

Registry ID: 110032396468

Actual:  
20 ft.

Environmental Interest/Information System

NJ-NJEMS (New Jersey - New Jersey Environmental Management System).  
The Department of Environmental Protection (NJDEP) manages large  
databases of environmental information in this integrated system.

SHWS:

Site ID: 170162  
Status: CLOSED  
Home Owner: Yes  
PI Number: 223629  
X Coord Site: Not reported  
X Coord PI: Not reported  
Y Coord Site: Not reported  
Y Coord PI: Not reported

117  
SSE  
1/2-1  
0.626 mi.  
3307 ft.

47 SENECA PLACE  
47 SENECA PL  
OCEANPORT BORO, NJ 07757

FINDS 1010522316  
SHWS N/A

Relative:  
Equal

FINDS:

Registry ID: 110032191839

Actual:  
18 ft.

Environmental Interest/Information System

NJ-NJEMS (New Jersey - New Jersey Environmental Management System).  
The Department of Environmental Protection (NJDEP) manages large  
databases of environmental information in this integrated system.

SHWS:

Site ID: 83087  
Status: CLOSED  
Home Owner: No  
PI Number: G000031220  
X Coord Site: Not reported  
X Coord PI: Not reported  
Y Coord Site: Not reported  
Y Coord PI: Not reported

Map ID  
Direction  
Distance  
Elevation

MAP/FINDINGS

Site

Database(s)

EDR ID Number  
EPA ID Number

118  
WSW  
1/2-1  
0.648 mi.  
3420 ft.

19 LONG BRANCH AVENUE  
19 LONG BRANCH AVE  
OCEANPORT BORO, NJ 07757

FINDS 1010530099  
SHWS N/A

Relative:  
Higher

FINDS:

Registry ID: 110032289814

Actual:  
20 ft.

Environmental Interest/Information System

NJ-NJEMS (New Jersey - New Jersey Environmental Management System).  
The Department of Environmental Protection (NJDEP) manages large  
databases of environmental information in this integrated system.

SHWS:

Site ID: 81956  
Status: CLOSED  
Home Owner: No  
PI Number: G000021888  
X Coord Site: Not reported  
X Coord PI: Not reported  
Y Coord Site: Not reported  
Y Coord PI: Not reported

119  
West  
1/2-1  
0.653 mi.  
3450 ft.

482 ADRIAN AVE  
482 ADRIAN AVE  
OCEANPORT BORO, NJ

SHWS S109306863  
N/A

Relative:  
Higher

SHWS:

Site ID: 69954  
Status: CLOSED  
Home Owner: No  
PI Number: G000031640  
X Coord Site: Not reported  
X Coord PI: Not reported  
Y Coord Site: Not reported  
Y Coord PI: Not reported

Actual:  
19 ft.

120  
SSW  
1/2-1  
0.676 mi.  
3570 ft.

36 REVERE DRIVE  
36 REVERE DR  
OCEANPORT BORO, NJ 07757

SHWS S108771051  
NJ Release N/A  
VCP

Relative:  
Higher

SHWS:

Site ID: 365905  
Status: CLOSED  
Home Owner: Yes  
PI Number: 452311  
X Coord Site: Not reported  
X Coord PI: Not reported  
Y Coord Site: Not reported  
Y Coord PI: Not reported

Actual:  
19 ft.

Map ID  
Direction  
Distance  
Elevation

MAP FINDINGS

Site

Database(s)

EDR ID Number  
EPA ID Number

36 REVERE DRIVE (Continued)

S108771051

NJ Release:

Facility ID: 229830  
Date Received: 4/27/2007  
Operator: Not reported  
Incident Type: Underground Storage Tank  
Location: Not reported  
Other Location: Not reported  
Contact Name: Not reported  
Caller Name: Not reported  
Caller Title: Not reported  
Caller Address: Not reported  
Caller City,St,Zip: Not reported  
Caller Telephone: Not reported  
Facility Type: Residential  
Facility Phone: Not reported  
Incident Date: 4/26/2007  
Substance(s): Not reported  
Substance Type: Not reported  
CAS Number: Not reported  
TCPA Chemical: Not reported  
COMU: Not reported  
Amnt Released: Not reported  
Release Type: Not reported  
Injuries: No  
Public Exposure: No  
Police at Scene: No  
Contamination of: Not reported  
Status at Spill: Not reported  
NJ Spill Date: Not reported  
NJ Spill Name: Not reported  
NJ Spill Phone: Not reported  
Other Date: Not reported  
Other Name: Not reported

Case Number: 07-04-27-0838-35  
Nature of Incident: Not reported  
Incident Location: RESID

Incident Time: Not reported

Substance Identity: Not reported  
A310 Letter: Not reported  
Hazrds Material: Not reported  
Ref. Code: Not reported  
Contained: Not reported  
Release VE: Not reported

Facility Evacuation: No  
Firemen at Scene: No  
Receiving Water: Not reported

NJ Spill Time: Not reported  
NJ Spill Title: Not reported

Other Time: Not reported  
Other Title: Not reported

Other Telephone: Not reported  
Public Evacuation: No  
Assistance Requested: Not reported  
Wind Direction/Speed: Not reported  
Local Municipality Notified: Not reported  
Local Municipality Name: Not reported  
Local Municipality Title: Not reported  
Local Municipality Telephone: Not reported  
Local Municipality Date: Not reported  
Local Municipality Time: Not reported  
Incident Description: Not reported  
Incident Name: Not reported  
Incident Referred To: Not reported  
Incident Region: Not reported  
Incident Telephone: Not reported  
Incident Date: Not reported  
Incident time: Not reported  
Incident ITM: Not reported  
Comments: Not reported  
Date A310 Letter Printed: Not reported  
Date Local Authority Was Notified: Not reported  
Date Updated: Not reported  
Date Report Faxed to Local Authority: Not reported  
Local Authority Notification Date: Not reported

Map ID  
Direction  
Distance  
Elevation

MAP FINDINGS

Site

Database(s)

EDR ID Number  
EPA ID Number

36 REVERE DRIVE (Continued)

S108771051

Rep Receive Date: 4/27/2007  
Reporter Type: Other  
Reporter Name: REDACTED  
Reporter Title: REDACTED  
Reporter Org: REDATED  
Reporter Address: Not reported  
Reporter City,St,Zip: Not reported  
Reporter County: Not reported  
Incident Status: Terminated  
Incident Category: Other  
Incident Source: LARRY RUSSOMANO  
Incident Address: 36 REVERE DR  
Incident Address 2: Not reported  
Incident City,St,Zip: Oceanport Boro, NJ 07757  
Incident County: Monmouth  
DEP Requested: No  
Confidential: Not reported  
Notify Type: Not reported  
Road Closed: No  
Direction: Not reported  
Responsible Party: Not reported  
Responsible Party Name: Not reported  
Responsible Party Contact: Not reported  
Responsible Party Title: Not reported  
Responsible Party Phone: Not reported  
Responsible Party Street: Not reported  
Responsible Party County: Not reported  
Responsible Party City,St,Zip: Not reported  
Memo. Of Understanding: Not reported  
Drill/trng Exercise: Not reported  
Hazardous: Not reported

VCP:

Incident Number: 07-04-27-0838-35  
MOA Execution Date: 11/5/2007  
Type Of Vcp File: CURRENT  
PI Number: 452311  
Case Type(Case Type): MOA  
Case Contact: Department Not reported  
Case Contact Name: LARRY RUSSOMANO  
Case Contact: Organization Not reported  
Case Contact: Address: Line1 36 REVERE DR  
Case Contact: Address: Line2 Not reported  
Case Contact: Address: Line3 Not reported  
Case Contact City,St,Zip: Oceanport, NJ 07757

121  
SW  
1/2-1  
0.691 mi.  
3647 ft.

7 ALLENHURST AVENUE  
7 ALLENHURST AVE  
OCEANPORT BORO, NJ

SHWS S109295859  
N/A

Relative:  
Higher

SHWS:

Site ID: 165099  
Status: CLOSED  
Home Owner: Yes  
PI Number: 216951

Actual:  
19 ft.

Map ID  
Direction  
Distance  
Elevation

MAP FINDINGS

Site

Database(s)

EDR ID Number  
EPA ID Number

7 ALLENHURST AVENUE (Continued)

S109295859

X Coord Site: Not reported  
X Coord PI: Not reported  
Y Coord Site: Not reported  
Y Coord PI: Not reported

122  
WSW  
1/2-1  
0.695 mi.  
3669 ft.

MONMOUTH RUBBER AND PLASTICS  
75 LONG BRANCH AVENUE  
LONG BRANCH, NJ 07757

SHWS  
HIST HWS  
NJ Release  
BROWNFIELDS  
NPDES

S105298008  
N/A

Relative:  
Higher

SHWS:

Site ID: 4506  
Status: ACTIVE  
Home Owner: No  
PI Number: G000002091  
X Coord Site: 636348  
X Coord PI: 636348  
Y Coord Site: 537237  
Y Coord PI: 537237

Actual:  
20 ft.

HIST SHWS:

Case Status: Active  
Status Date: 1/18/2005  
Case ID: G000002091  
Contact: Bureau of Field Operations - Southern  
Sub Section Label: A: Sites with On-Site Sources of Contamination  
Site Municipality: 1325  
Remedial Level Code: C1  
Classification exception area dt: None  
Classification exception area dt: Not reported  
Deed Notice Status: None  
Deed Notice Date: Not reported  
Engineering Control Status: None  
Engineering Control Date: Not reported  
National Priorities List Status: Not reported  
National Priorities List Date: Not reported  
X Coordinate: 636348  
Y Coordinate: 537237  
Coordinate System: NJ State Plane (NAD83) - USFEET

NJ Release:

Facility ID: 124317  
Date Received: 12/6/2004  
Operator: Not reported  
Incident Type: Underground Storage Tank  
Location: Not reported  
Other Location: Not reported  
Contact Name: Not reported  
Caller Name: Not reported  
Caller Title: Not reported  
Caller Address: Not reported  
Caller City, St, Zip: Not reported  
Caller Telephone: Not reported  
Facility Type: Commercial  
Facility Phone: Not reported  
Incident Date: 9/1/2004

Case Number: 04-12-06-0727-37

Nature of Incident: Not reported

Incident Location: MONMOUTH RUBBER

Incident Time: Not reported

Map ID  
Direction  
Distance  
Elevation

MAP FINDINGS

Site

Database(s)

EDR ID Number  
EPA ID Number

MONMOUTH RUBBER AND PLASTICS (Continued)

S105298008

Substance(s):	Not reported	Substance Identity:	Not reported
Substance Type:	Not reported	A310 Letter:	Not reported
CAS Number:	Not reported	Hazrds Material:	Not reported
TCPA Chemical:	Not reported	Ref. Code:	Not reported
COMU:	Not reported	Contained:	Not reported
Amnt Released:	Not reported	Release VE:	Not reported
Release Type:	Not reported		
Injuries:	No	Facility Evacuation:	No
Public Exposure:	No	Firemen at Scene:	No
Police at Scene:	No	Receiving Water:	Not reported
Contamination of:	Not reported		
Status at Spill:	Not reported	NJ Spill Time:	Not reported
NJ Spill Date:	Not reported	NJ Spill Title:	Not reported
NJ Spill Name:	Not reported		
NJ Spill Phone:	Not reported	Other Time:	Not reported
Other Date:	Not reported	Other Title:	Not reported
Other Name:	Not reported		
Other Telephone:	Not reported		
Public Evacuation:	No		
Assistance Requested:	Not reported		
Wind Direction/Speed:	Not reported		
Local Municipality Notified:	Not reported		
Local Municipality Name:	Not reported		
Local Municipality Title:	Not reported		
Local Municipality Telephone:	Not reported		
Local Municipality Date:	Not reported		
Local Municipality Time:	Not reported		
Incident Description:	Not reported		
Incident Name:	Not reported		
Incident Referred To:	Not reported		
Incident Region:	Not reported		
Incident Telephone:	Not reported		
Incident Date:	Not reported		
Incident time:	Not reported		
Incident ITM:	Not reported		
Comments:	Not reported		
Date A310 Letter Printed:	Not reported		
Date Local Authority Was Notified:	Not reported		
Date Updated:	Not reported		
Date Report Faxed to Local Authority:	Not reported		
Local Authority Notification Date:	Not reported		
Rep Receive Date:	12/6/2004		
Reporter Type:	Other		
Reporter Name:	REDACTED		
Reporter Title:	REDACTED		
Reporter Org:	REDACTED		
Reporter Address:	Not reported		
Reporter City,St,Zip:	Not reported		
Reporter County:	Not reported		
Incident Status:	Terminated		
Incident Category:	Facility		
Incident Source:	MONMOUTH RUBBER		
Incident Address:	75 LONG BRANCH AVE		
Incident Address 2:	Not reported		
Incident City,St,Zip:	Long Branch City, NJ		
Incident County:	Monmouth		
DEP Requested:	No		



Map ID  
Direction  
Distance  
Elevation

MAP FINDINGS

Site

Database(s)

EDR ID Number  
EPA ID Number

MONMOUTH RUBBER AND PLASTICS (Continued)

S105298008

Confidential: Not reported  
Notify Type: Not reported  
Road Closed: No  
Direction: Not reported  
Responsible Party: Not reported  
Responsible Party Name: Not reported  
Responsible Party Contact: Not reported  
Responsible Party Title: Not reported  
Responsible Party Phone: Not reported  
Responsible Party Street: Not reported  
Responsible Party County: Not reported  
Responsible Party City,St,Zip: Not reported  
Memo. Of Understanding: Not reported  
Drill/trng Exercise: Not reported  
Hazardous: Not reported

Facility ID: 84168  
Date Received: 1/16/2004  
Operator: Not reported  
Incident Type: Odors  
Location: Not reported  
Other Location: Not reported  
Contact Name: Not reported  
Caller Name: Not reported  
Caller Title: Not reported  
Caller Address: Not reported  
Caller City,St,Zip: Not reported  
Caller Telephone: Not reported  
Facility Type: Commercial  
Facility Phone: Not reported  
Incident Date: 1/16/2004  
Substance(s): Not reported  
Substance Type: Not reported  
CAS Number: Not reported  
TCPA Chemical: Not reported  
COMU: Not reported  
Amnt Released: Not reported  
Release Type: Not reported  
Injuries: No  
Public Exposure: Yes  
Police at Scene: No  
Contamination of: Not reported  
Status at Spill: Not reported  
NJ Spill Date: Not reported  
NJ Spill Name: Not reported  
NJ Spill Phone: Not reported  
Other Date: Not reported  
Other Name: Not reported

Other Telephone: Not reported  
Public Evacuation: No  
Assistance Requested: Not reported  
Wind Direction/Speed: Not reported  
Local Municipality Notified: Not reported  
Local Municipality Name: Not reported  
Local Municipality Title: Not reported  
Local Municipality Telephone: Not reported  
Local Municipality Date: Not reported

Case Number: 04-01-16-1551-51

Nature of Incident: Not reported

Incident Location: MONMOUTH RUBBER

Incident Time: Not reported

Substance Identity: Not reported

A310 Letter: Not reported

Hazrds Material: Not reported

Ref. Code: Not reported

Contained: Not reported

Release VE: Not reported

Facility Evacuation: No

Firemen at Scene: No

Receiving Water: Not reported

NJ Spill Time: Not reported

NJ Spill Title: Not reported

Other Time: Not reported

Other Title: Not reported

Map ID  
Direction  
Distance  
Elevation

MAP FINDINGS

Site

Database(s)

EDR ID Number  
EPA ID Number

**MONMOUTH RUBBER AND PLASTICS (Continued)**

**S105298008**

Local Municipality Time: Not reported  
Incident Description: Not reported  
Incident Name: Not reported  
Incident Referred To: Not reported  
Incident Region: Not reported  
Incident Telephone: Not reported  
Incident Date: Not reported  
Incident time: Not reported  
Incident ITM: Not reported  
Comments: Not reported  
Date A310 Letter Printed: Not reported  
Date Local Authority Was Notified: Not reported  
Date Updated: Not reported  
Date Report Faxed to Local Authority: Not reported  
Local Authority Notification Date: Not reported  
Rep Receive Date: 1/16/2004  
Reporter Type: Other  
Reporter Name: REDACTED  
Reporter Title: REDACTED  
Reporter Org: REDACTED  
Reporter Address: Not reported  
Reporter City,St,Zip: Not reported  
Reporter County: Not reported  
Incident Status: Continuous  
Incident Category: Other  
Incident Source: MONMOUTH RUBBER  
Incident Address: 75 LONG BRANCH AVENUE  
Incident Address 2: Not reported  
Incident City,St,Zip: Long Branch City, NJ 07740  
Incident County: Monmouth  
DEP Requested: No  
Confidential: Not reported  
Notify Type: Not reported  
Road Closed: No  
Direction: Not reported  
Responsible Party: Not reported  
Responsible Party Name: Not reported  
Responsible Party Contact: Not reported  
Responsible Party Title: Not reported  
Responsible Party Phone: Not reported  
Responsible Party Street: Not reported  
Responsible Party County: Not reported  
Responsible Party City,St,Zip: Not reported  
Memo. Of Understanding: Not reported  
Drill/Amg Exercise: Not reported  
Hazardous: Not reported

**BROWNFIELDS:**

Price: Not reported  
Assessed Value: Not reported  
Property Size: Unknown  
Annual Taxes: Not reported  
Submitter Name: Not reported  
Submitter Address1: Not reported  
Submitter Address2: Not reported  
Submitter City: Not reported  
Submitte rState: Not reported

Map ID  
Direction  
Distance  
Elevation

MAP FINDINGS

Site

Database(s)

EDR ID Number  
EPA ID Number

MONMOUTH RUBBER AND PLASTICS (Continued)

S105298008

Submitter Zip: Not reported  
Submitter Email: Not reported  
Submitter Phone: Not reported  
Transaction Type: Not reported  
Transfer Type: Not reported  
General Comments: Not reported

NJPDES:

NJPDES Permit Number: NJ0129160  
Facility Telephone: 9999999999  
Facility Contact: JOHN M BONFORTE  
Facility Municipality: LONG BRANCH CITY  
Facility Enforcement region: CENTRAL  
Discharger Classification: Not reported  
Discharger Category Code: Not reported  
Document Status: Not reported  
Facility Primary SIC code: 3069  
Facility Ownership: PRIVATE  
Facility Discharge Basin code: Not reported  
Facility Discharge Basin name: Not reported  
Facility Lat/Long: 0 0  
Facility Lot number: Not reported  
Facility Block number: Not reported  
Permittee Name: MONMOUTH RUBBER AND PLASTICS  
Permittee Address: 75 LONG BRANCH AVENUE  
Permittee PO Box: Not reported  
Permittee City,St,Zip: LONG BRANCH, NJ 07757 0000  
Category Description: RENEWAL  
Date Permit Application Received: 02/05/1996  
Date Draft Permit Issued: Not reported  
Date Final Permit Issued: 05/05/1997  
Date Final Permit Effective: 05/05/1997  
Date Final Permit Expires: 01/31/2002  
PI Number: Not reported  
Regional Office: Not reported  
Permit Discharge Code: 5G2  
Permit Category: STORMWATER BASIC (GP)

NJPDES Permit Number: NJG0129160  
Facility Telephone: Not reported  
Facility Contact: Not reported  
Facility Municipality: Long Branch City  
Facility Enforcement region: Not reported  
Discharger Classification: Not reported  
Discharger Category Code: 5G2  
Document Status: Approved  
Facility Primary SIC code: Not reported  
Facility Ownership: Not reported  
Facility Discharge Basin code: Not reported  
Facility Discharge Basin name: Not reported  
Facility Lat/Long: Not reported  
Facility Lot number: Not reported  
Facility Block number: Not reported  
Permittee Name: Not reported  
Permittee Address: Not reported  
Permittee PO Box: Not reported  
Permittee City,St,Zip: Not reported

Map ID  
Direction  
Distance  
Elevation



Site

Database(s)

EDR ID Number  
EPA ID Number

**MONMOUTH RUBBER AND PLASTICS (Continued)**

**S105298008**

Category Description: Basic Industrial Stormwater GP - NJ0088315 (5G2)  
Date Permit Application Received: Not reported  
Date Draft Permit Issued: Not reported  
Date Final Permit Issued: Not reported  
Date Final Permit Effective: 06/01/2007  
Date Final Permit Expires: 05/31/2012  
PI Number: 49348  
Regional Office: Central  
Permit Discharge Code: Not reported  
Permit Category: Not reported

123  
SSW  
1/2-1  
0.703 mi.  
3713 ft.

290 PORT AU PECK AVENUE  
290 PORT AU PECK AVE  
OCEANPORT BORO, NJ

SHWS S109531372  
N/A

Relative:  
Higher

SHWS:  
Site ID: 376236  
Status: CLOSED  
Home Owner: Yes  
PI Number: 466297  
X Coord Site: Not reported  
X Coord PI: Not reported  
Y Coord Site: Not reported  
Y Coord PI: Not reported

Actual:  
19 ft.

124  
South  
1/2-1  
0.709 mi.  
3745 ft.

451 BRANCHPORT AVE  
451 BRANCHPORT AVE  
OCEANPORT BORO, NJ

SHWS S109293362  
N/A

Relative:  
Higher

SHWS:  
Site ID: 125641  
Status: CLOSED  
Home Owner: Yes  
PI Number: 165899  
X Coord Site: Not reported  
X Coord PI: Not reported  
Y Coord Site: Not reported  
Y Coord PI: Not reported

Actual:  
19 ft.

125  
WSW  
1/2-1  
0.714 mi.  
3769 ft.

15 DEAL AVENUE  
15 DEAL AVE  
OCEANPORT BORO, NJ

SHWS S109298424  
N/A

Relative:  
Higher

SHWS:  
Site ID: 196656  
Status: CLOSED  
Home Owner: Yes  
PI Number: 258177  
X Coord Site: Not reported

Actual:  
20 ft.

Map ID  
Direction  
Distance  
Elevation



Site

Database(s)

EDR ID Number  
EPA ID Number

**15 DEAL AVENUE (Continued)**

**S109298424**

X Coord PI: Not reported  
Y Coord Site: Not reported  
Y Coord PI: Not reported

126  
East  
1/2-1  
0.715 mi.  
3775 ft.

**601 PATTEN AVE  
601 PATTEN AVE  
LONG BRANCH CITY, NJ**

**SHWS S109531761  
N/A**

Relative:  
Higher

SHWS:  
Site ID: 379571  
Status: CLOSED  
Home Owner: Yes  
PI Number: 484172  
X Coord Site: Not reported  
X Coord PI: Not reported  
Y Coord Site: Not reported  
Y Coord PI: Not reported

Actual:  
19 ft.

127  
WSW  
1/2-1  
0.723 mi.  
3818 ft.

**261 MONMOUTH BLVD  
261 MONMOUTH BLVD  
OCEANPORT BORO, NJ**

**SHWS S109314841  
N/A**

Relative:  
Higher

SHWS:  
Site ID: 95786  
Status: CLOSED  
Home Owner: Yes  
PI Number: 134810  
X Coord Site: Not reported  
X Coord PI: Not reported  
Y Coord Site: Not reported  
Y Coord PI: Not reported

Actual:  
19 ft.

128  
South  
1/2-1  
0.752 mi.  
3970 ft.

**18 MORRIS PL  
18 MORRIS PL  
OCEANPORT BORO, NJ**

**SHWS S109293541  
N/A**

Relative:  
Higher

SHWS:  
Site ID: 127040  
Status: CLOSED  
Home Owner: No  
PI Number: G000035864  
X Coord Site: Not reported  
X Coord PI: Not reported  
Y Coord Site: Not reported  
Y Coord PI: Not reported

Actual:  
19 ft.

Map ID  
Direction  
Distance  
Elevation

MAP FINDINGS

Site

Database(s)

EDR ID Number  
EPA ID Number

AI129 248 ARNOLD ST  
WSW 248 ARNOLD AVE  
1/2-1 OCEANPORT BORO, NJ  
0.754 mi.  
3981 ft. Site 1 of 2 in cluster AI

SHWS S109838092  
N/A

Relative: SHWS:  
Higher Site ID: 87698  
Status: CLOSED  
Actual: Home Owner: No  
19 ft. PI Number: G000061374  
X Coord Site: Not reported  
X Coord PI: Not reported  
Y Coord Site: Not reported  
Y Coord PI: Not reported

AI130 258 ARNOLD AVENUE  
WSW 258 ARNOLD AVE  
1/2-1 OCEANPORT BORO, NJ  
0.760 mi.  
4014 ft. Site 2 of 2 in cluster AI

SHWS S109297655  
N/A

Relative: SHWS:  
Higher Site ID: 186021  
Status: CLOSED  
Actual: Home Owner: Yes  
19 ft. PI Number: 244604  
X Coord Site: Not reported  
X Coord PI: Not reported  
Y Coord Site: Not reported  
Y Coord PI: Not reported

131 P E P INC  
South 434 BRANCHPORT AVE  
1/2-1 OCEANPORT BORO, NJ 07757  
0.763 mi.  
4030 ft.

SHWS U000355442  
UST N/A

Relative: SHWS:  
Higher Site ID: 4175  
Status: CLOSED  
Actual: Home Owner: No  
19 ft. PI Number: 004082  
X Coord Site: Not reported  
X Coord PI: Not reported  
Y Coord Site: Not reported  
Y Coord PI: Not reported

UST:  
Facility ID: 004082  
Owner Name: LOUIS P FRANCO  
Organization: P E P SERVICE CENTER  
Contact Type(UST Reg): Facility Operator  
Contact Address (UST Reg): 9 WESTWOOD CT  
Contact Address 2 (UST Reg): Not reported  
Contact City,St,Zip (UST Reg): Little Silver, NJ 07739  
Owner Name: LOUIS P FRANCO  
Organization: P E P SERVICE CENTER

Map ID  
Direction  
Distance  
Elevation

MAP FINDINGS

Site

Database(s)

EDR ID Number  
EPA ID Number

PEP INC (Continued)

U000355442

Contact Type(UST Reg): Tank Owner  
Contact Address (UST Reg): 434 BRANCHPORT AVE  
Contact Address 2 (UST Reg): Not reported  
Contact City,St,Zip (UST Reg): Oceanport, NJ 07757

Tank Id: TANK-1  
Tank Number: A1  
Tank Contents: Light Diesel Fuel (No. 1-D)  
Tank Size: 4000  
Install Date: 1/1/1979  
Tank Compliance: No  
Tank Status: Removed  
Overfill: Yes  
Tank Status Date: 10/13/1998  
Compliance Monitoring?: No  
Overfill Protection: Yes  
Spill Containment: No  
Tank Wellhead Protection: Not reported

TANK MONITOR DATA:

Monitor Tank / Pipe: Pipe  
Monitor Type: None  
Monitor Tank / Pipe: Tank  
Monitor Type: None

TANK DETAIL:

Tankpipe Tank / Pipe: Pipe  
Tankpipe Construction Type: Bare steel  
Tankpipe Tank / Pipe: Tank  
Tankpipe Construction Type: Bare steel

Tank Id: TANK-10  
Tank Number: A002  
Tank Contents: Leaded Gasoline  
Tank Size: 1000  
Install Date: 1/1/1944  
Tank Compliance: No  
Tank Status: Removed  
Overfill: Not reported  
Tank Status Date: 10/26/1998  
Compliance Monitoring?: No  
Overfill Protection: Not reported  
Spill Containment: Not reported  
Tank Wellhead Protection: Not reported

TANK MONITOR DATA:

Monitor Tank / Pipe: Pipe  
Monitor Type: None  
Monitor Tank / Pipe: Tank  
Monitor Type: None

TANK DETAIL:

Tankpipe Tank / Pipe: Pipe  
Tankpipe Construction Type: Bare steel  
Tankpipe Tank / Pipe: Tank  
Tankpipe Construction Type: Bare steel

Tank Id: TANK-11  
Tank Number: A003

Map ID  
Direction  
Distance  
Elevation

MAP FINDINGS

Site

Database(s)

EDR ID Number  
EPA ID Number

PEP INC (Continued)

U000355442

Tank Contents:           Leaded Gasoline  
Tank Size:               1000  
Install Date:            1/1/1944  
Tank Compliance:        No  
Tank Status:             Removed  
Overfill:                Not reported  
Tank Status Date:       10/26/1998  
Compliance Monitoring?: No  
Overfill Protection:    Not reported  
Spill Containment:      Not reported  
Tank Wellhead Protection: Not reported

TANK MONITOR DATA:

Monitor Tank / Pipe:    Pipe  
Monitor Type:           None  
Monitor Tank / Pipe:    Tank  
Monitor Type:           None

TANK DETAIL:

Tankpipe Tank / Pipe:   Pipe  
Tankpipe Construction Type: Bare steel  
Tankpipe Tank / Pipe:   Tank  
Tankpipe Construction Type: Bare steel

Tank Id:                TANK-2  
Tank Number:            A2  
Tank Contents:           Unleaded Gasoline  
Tank Size:               4000  
Install Date:            1/1/1977  
Tank Compliance:        No  
Tank Status:             Removed  
Overfill:                Yes  
Tank Status Date:       10/13/1998  
Compliance Monitoring?: No  
Overfill Protection:    Yes  
Spill Containment:      No  
Tank Wellhead Protection: Not reported

TANK MONITOR DATA:

Monitor Tank / Pipe:    Pipe  
Monitor Type:           None  
Monitor Tank / Pipe:    Tank  
Monitor Type:           None

TANK DETAIL:

Tankpipe Tank / Pipe:   Pipe  
Tankpipe Construction Type: Bare steel  
Tankpipe Tank / Pipe:   Tank  
Tankpipe Construction Type: Bare steel

Tank Id:                TANK-3  
Tank Number:            A3  
Tank Contents:           Unleaded Gasoline  
Tank Size:               6000  
Install Date:            1/1/1977  
Tank Compliance:        No  
Tank Status:             Removed  
Overfill:                Yes  
Tank Status Date:       10/13/1998



Map ID  
Direction  
Distance  
Elevation

MAP/FINDINGS

Site

Database(s)

EDR ID Number  
EPA ID Number

PEP INC (Continued)

U000355442

Compliance Monitoring?: No  
Overfill Protection: Yes  
Spill Containment: No  
Tank Wellhead Protection: Not reported

TANK MONITOR DATA:

Monitor Tank / Pipe: Pipe  
Monitor Type: None  
Monitor Tank / Pipe: Tank  
Monitor Type: None

TANK DETAIL:

Tankpipe Tank / Pipe: Pipe  
Tankpipe Construction Type: Bare steel  
Tankpipe Tank / Pipe: Tank  
Tankpipe Construction Type: Bare steel

Tank Id: TANK-4  
Tank Number: A4  
Tank Contents: Unleaded Gasoline  
Tank Size: 6000  
Install Date: 1/1/1977  
Tank Compliance: No  
Tank Status: Removed  
Overfill: Yes  
Tank Status Date: 10/13/1998  
Compliance Monitoring?: No  
Overfill Protection: Yes  
Spill Containment: No  
Tank Wellhead Protection: Not reported

TANK MONITOR DATA:

Monitor Tank / Pipe: Pipe  
Monitor Type: None  
Monitor Tank / Pipe: Tank  
Monitor Type: None

TANK DETAIL:

Tankpipe Tank / Pipe: Pipe  
Tankpipe Construction Type: Bare steel  
Tankpipe Tank / Pipe: Tank  
Tankpipe Construction Type: Bare steel

Tank Id: TANK-5  
Tank Number: B1  
Tank Contents: Unleaded Gasoline  
Tank Size: 8000  
Install Date: 10/14/1998  
Tank Compliance: Yes  
Tank Status: In-use  
Overfill: Yes  
Tank Status Date: 10/14/1998  
Compliance Monitoring?: Yes  
Overfill Protection: Yes  
Spill Containment: Yes  
Tank Wellhead Protection: Not reported

TANK MONITOR DATA:

Monitor Tank / Pipe: Pipe  
Monitor Type: Automatic line leak detector

Map ID  
Direction  
Distance  
Elevation



Site

Database(s)

EDR ID Number  
EPA ID Number

**PEP INC (Continued)**

**U000355442**

Monitor Tank / Pipe: Pipe  
Monitor Type: Interstitial  
Monitor Tank / Pipe: Tank  
Monitor Type: In-tank(automatic)monitoring  
Monitor Tank / Pipe: Tank  
Monitor Type: Interstitial

**TANK DETAIL:**

Tankpipe Tank / Pipe: Pipe  
Tankpipe Construction Type: Other: Geoflex  
Tankpipe Tank / Pipe: Tank  
Tankpipe Construction Type: Other: Elutron

Tank Id: TANK-6  
Tank Number: B2  
Tank Contents: Unleaded Gasoline  
Tank Size: 6000  
Install Date: 10/14/1998  
Tank Compliance: Yes  
Tank Status: In-use  
Overfill: Yes  
Tank Status Date: 10/14/1998  
Compliance Monitoring?: Yes  
Overfill Protection: Yes  
Spill Containment: Yes  
Tank Wellhead Protection: Not reported

**TANK MONITOR DATA:**

Monitor Tank / Pipe: Pipe  
Monitor Type: Automatic line leak detector  
Monitor Tank / Pipe: Pipe  
Monitor Type: Interstitial  
Monitor Tank / Pipe: Tank  
Monitor Type: In-tank(automatic)monitoring  
Monitor Tank / Pipe: Tank  
Monitor Type: Interstitial

**TANK DETAIL:**

Tankpipe Tank / Pipe: Pipe  
Tankpipe Construction Type: Other: Geoflex  
Tankpipe Tank / Pipe: Tank  
Tankpipe Construction Type: Other: Elutron

Tank Id: TANK-7  
Tank Number: B3  
Tank Contents: Medium Diesel Fuel (No. 2-D)  
Tank Size: 4000  
Install Date: 10/14/1998  
Tank Compliance: Yes  
Tank Status: In-use  
Overfill: Yes  
Tank Status Date: 10/14/1998  
Compliance Monitoring?: Yes  
Overfill Protection: Yes  
Spill Containment: Yes  
Tank Wellhead Protection: Not reported

**TANK MONITOR DATA:**

Monitor Tank / Pipe: Pipe

Map ID  
Direction  
Distance  
Elevation

MAP FINDINGS

Site

Database(s)

EDR ID Number  
EPA ID Number

PEP INC (Continued)

U000355442

Monitor Type: Automatic line leak detector  
Monitor Tank / Pipe: Pipe  
Monitor Type: Interstitial  
Monitor Tank / Pipe: Tank  
Monitor Type: In-tank(automatic)monitoring  
Monitor Tank / Pipe: Tank  
Monitor Type: Interstitial

TANK DETAIL:

Tankpipe Tank / Pipe: Pipe  
Tankpipe Construction Type: Other: Geoflex  
Tankpipe Tank / Pipe: Tank  
Tankpipe Construction Type: Other: Elutron

Tank Id: TANK-9  
Tank Number: A001  
Tank Contents: Leaded Gasoline  
Tank Size: 1000  
Install Date: 1/1/1944  
Tank Compliance: No  
Tank Status: Removed  
Overfill: Not reported  
Tank Status Date: 10/26/1998  
Compliance Monitoring?: No  
Overfill Protection: Not reported  
Spill Containment: Not reported  
Tank Wellhead Protection: Not reported

TANK MONITOR DATA:

Monitor Tank / Pipe: Pipe  
Monitor Type: None  
Monitor Tank / Pipe: Tank  
Monitor Type: None

TANK DETAIL:

Tankpipe Tank / Pipe: Pipe  
Tankpipe Construction Type: Bare steel  
Tankpipe Tank / Pipe: Tank  
Tankpipe Construction Type: Bare steel

132  
East  
1/2-1  
0.770 mi.  
4067 ft.

EDGEWATER WEST APTS  
555 PATTEN AVE  
LONG BRANCH CITY, NJ 07740

SHWS U000365703  
UST N/A  
NJ Release

Relative:  
Higher

SHWS:

Site ID: 48120  
Status: CLOSED  
Home Owner: No  
PI Number: 017360  
X Coord Site: Not reported  
X Coord PI: Not reported  
Y Coord Site: Not reported  
Y Coord PI: Not reported

Actual:  
19 ft.

UST:

Facility ID: 017360  
Owner Name: Not Identified Not Identified

Map ID  
Direction  
Distance  
Elevation

MAP FINDINGS

Site

Database(s)

EDR ID Number  
EPA ID Number

EDGEWATER WEST APTS (Continued)

U000365703

Organization: Not Identified  
Contact Type(UST Reg): Facility Operator  
Contact Address (UST Reg): Not reported  
Contact Address 2 (UST Reg): Not reported  
Contact City,St,Zip (UST Reg): Not reported  
Owner Name: JOHN E SAUER SR PM  
Organization: AVENEL REALTY CO  
Contact Type(UST Reg): Tank Owner  
Contact Address (UST Reg): 60 MONMOUTH PARK HIGHWAY  
Contact Address 2 (UST Reg): Not reported  
Contact City,St,Zip (UST Reg): West Long Branch, NJ 07764

Tank Id: TANK-1  
Tank Number: 00C1  
Tank Contents: Heating Oil (No. 4)  
Tank Size: 10000  
Install Date: 1/1/1974  
Tank Compliance: No  
Tank Status: Removed  
Overfill: Yes  
Tank Status Date: 1/1/1974  
Compliance Monitoring?: No  
Overfill Protection: Yes  
Spill Containment: No  
Tank Wellhead Protection: Not reported

TANK MONITOR DATA:

Monitor Tank / Pipe: Pipe  
Monitor Type: None  
Monitor Tank / Pipe: Tank  
Monitor Type: None

TANK DETAIL:

Tankpipe Tank / Pipe: Pipe  
Tankpipe Construction Type: Bare steel  
Tankpipe Tank / Pipe: Tank  
Tankpipe Construction Type: Other

NJ Release:

Facility ID: 6523  
Date Received: 6/19/1989  
Operator: ROB  
Incident Type: Not reported  
Location: Facility  
Other Location: Not reported  
Contact Name: Not reported  
Caller Name: REDACTED  
Caller Title: Not reported  
Caller Address: Not reported  
Caller City,St,Zip: Not reported  
Caller Telephone: Not reported  
Facility Type: Residential  
Facility Phone: N/A  
Incident Date: 6/19/1989  
Substance(s): SPILLED, OIL SHEEN  
Substance Type: Liquid  
CAS Number: N/A  
TCPA Chemical: No

Case Number: 89-06-19-1242  
Nature of Incident: Citizen

Incident Location: Not reported

Incident Time: 0800

Substance Identity: Unknown  
A310 Letter: Yes  
Hazrds Material: Yes

Map ID  
Direction  
Distance  
Elevation

MAP FINDINGS

Site

Database(s)

EDR ID Number  
EPA ID Number

EDGEWATER WEST APTS (Continued)

U000365703

COMU:	1325	Ref. Code:	002
Amnt Released:	UNK	Contained:	No
Release Type:	Intermittent	Release VE:	Not reported
Injuries:	No		
Public Exposure:	Yes	Facility Evacuation:	No
Police at Scene:	No	Firemen at Scene:	No
Contamination of:	Land	Receiving Water:	N/A
Status at Spill:	RAIN RUNOFF COLLECTS ON PROPERTY/VISABLE SHEEN IS PRESENT		
NJ Spill Date:	6/19/1989	NJ Spill Time:	N/A
NJ Spill Name:	N/A	NJ Spill Title:	OEM
NJ Spill Phone:	OFFICE		
Other Date:	Not reported	Other Time:	Not reported
Other Name:	Not reported	Other Title:	Not reported
Other Telephone:	Not reported		
Public Evacuation:	No		
Assistance Requested:	No		
Wind Direction/Speed:	N/A		
Local Municipality Notified:	Not reported		
Local Municipality Name:	LONG BRANCH PD\		
Local Municipality Title:	DISP 250		
Local Municipality Telephone:	201-222-1000		
Local Municipality Date:	6/19/1989		
Local Municipality Time:	1302		
Incident Description:	Soil Contamination		
Incident Name:	P. PALS		
Incident Referred To:	DEQ		
Incident Region:	ER2		
Incident Telephone:	OFFICE		
Incident Date:	6/19/1989		
Incident time:	1256		
Incident ITM:	T		
Comments:	Not reported		
Date A310 Letter Printed:	Not reported		
Date Local Authority Was Notified:	Not reported		
Date Updated:	Not reported		
Date Report Faxed to Local Authority:	Not reported		
Local Authority Notification Date:	Not reported		
Rep Receive Date:	Not reported		
Reporter Type:	Not reported		
Reporter Name:	Not reported		
Reporter Title:	Not reported		
Reporter Org:	Not reported		
Reporter Address:	Not reported		
Reporter City,St,Zip:	Not reported		
Reporter County:	Not reported		
Incident Status:	Not reported		
Incident Category:	Not reported		
Incident Source:	Not reported		
Incident Address:	Not reported		
Incident Address 2:	Not reported		
Incident City,St,Zip:	Not reported		
Incident County:	Not reported		
DEP Requested:	Not reported		
Confidential:	Not reported		
Notify Type:	Not reported		
Road Closed:	Not reported		
Direction:	Not reported		

Map ID  
Direction  
Distance  
Elevation

MAP FINDINGS

Site

Database(s)

EDR ID Number  
EPA ID Number

EDGEWATER WEST APTS (Continued)

U000365703

Responsible Party: Known  
Responsible Party Name: PRC MGT COMPANY  
Responsible Party Contact: 201-222-5062  
Responsible Party Title: N/A  
Responsible Party Phone: N/A  
Responsible Party Street: N/A  
Responsible Party County: MONMOUTH  
Responsible Party City,St,Zip: LONG BRANCH, NJ  
Memo. Of Understanding: Not reported  
Drill/Trng Exercise: Not reported  
Hazardous: Not reported

Facility ID: 20385  
Date Received: 11/17/1994  
Operator: DIANNE  
Incident Type: Not reported  
Location: Facility  
Other Location: Not reported  
Contact Name: Not reported  
Caller Name: REDACTED  
Caller Title: Not reported  
Caller Address: Not reported  
Caller City,St,Zip: Not reported  
Caller Telephone: Not reported  
Facility Type: Residential  
Facility Phone: 908-229-7400  
Incident Date: 11/16/1994  
Substance(s): OIL HEATING #2  
Substance Type: Liquid  
CAS Number: Not reported  
TCPA Chemical: No  
COMU: 1325  
Amnt Released: UNKNOWN  
Release Type: Terminated  
Injuries: No  
Public Exposure: No  
Police at Scene: No  
Contamination of: Land  
Status at Spill: 1/8000 GAL UST REMOVED.SOIL CONTAMINATION FOUND.CLEAN UP WILL BE DONE BY A&J CONSTRUCTION.UST 0173603

Case Number: 94-11-16-1613-00  
Nature of Incident: Facility

Incident Location: Not reported

Incident Time: 1545

Substance Identity: Known  
A310 Letter: Yes  
Hazrds Material: Yes  
Ref. Code: 101  
Contained: Yes  
Release VE: Not reported

Facility Evacuation: No  
Firemen at Scene: No  
Receiving Water: NONE

NJ Spill Date: Not reported  
NJ Spill Name: Not reported  
NJ Spill Phone: Not reported  
Other Date: Not reported  
Other Name: Not reported

NJ Spill Time: Not reported  
NJ Spill Title: Not reported

Other Time: Not reported  
Other Title: Not reported

Other Telephone: Not reported  
Public Evacuation: No  
Assistance Requested: No  
Wind Direction/Speed: Not reported  
Local Municipality Notified: Not reported  
Local Municipality Name: LONG BRANCH CITY  
Local Municipality Title: OPR 209  
Local Municipality Telephone: 908-222-1000  
Local Municipality Date: 11/16/1994  
Local Municipality Time: 1636  
Incident Description: U.S.T.  
Incident Name: Not reported

Map ID  
Direction  
Distance  
Elevation

MAP FINDINGS

Site

Database(s)

EDR ID Number  
EPA ID Number

EDGEWATER WEST APTS (Continued)

U000365703

Incident Referred To: DRPSR  
Incident Region: BFO-CAS  
Incident Telephone: Faxed,Mailed  
Incident Date: 11/16/1994  
Incident time: Not reported  
Incident ITM: B  
Comments: Not reported  
Date A310 Letter Printed: Not reported  
Date Local Authority Was Notified: Not reported  
Date Updated: Not reported  
Date Report Faxed to Local Authority: Not reported  
Local Authority Notification Date: Not reported  
Rep Receive Date: Not reported  
Reporter Type: Not reported  
Reporter Name: Not reported  
Reporter Title: Not reported  
Reporter Org: Not reported  
Reporter Address: Not reported  
Reporter City,St,Zip: Not reported  
Reporter County: Not reported  
Incident Status: Not reported  
Incident Category: Not reported  
Incident Source: Not reported  
Incident Address: Not reported  
Incident Address 2: Not reported  
Incident City,St,Zip: Not reported  
Incident County: Not reported  
DEP Requested: Not reported  
Confidential: Not reported  
Notify Type: Not reported  
Road Closed: Not reported  
Direction: Not reported  
Responsible Party: Known  
Responsible Party Name: AVENEL REALITY  
Responsible Party Contact: JOE THOMPSON  
Responsible Party Title: DRCTR'  
Responsible Party Phone: 908-222-5062  
Responsible Party Street: 60 MONMOUTH PARKWAY  
Responsible Party County: MONMOUTH  
Responsible Party City,St,Zip: WEST LONG BRANCH, NJ  
Memo. Of Understanding: Not reported  
Drill/trng Exercise: Not reported  
Hazardous: Not reported

133 29 LORI ROAD  
NE 29 LORI RD  
1/2-1 MONMOUTH BEACH BORO, NJ 07750  
0.789 mi.  
4164 ft.

FINDS 1008961767  
SHWS N/A  
HIST HWS  
VCP

Relative:  
Higher

FINDS:

Registry ID: 110030662735

Actual:  
19 ft.

Environmental Interest/Information System

NJ-NJEMS (New Jersey - New Jersey Environmental Management System).  
The Department of Environmental Protection (NJDEP) manages large  
databases of environmental information in this integrated system.

Map ID  
Direction  
Distance  
Elevation

MAP FINDINGS

Site

Database(s)

EDR ID Number  
EPA ID Number

29 LORI ROAD (Continued)

1008961767

SHWS:

Site ID: 200451  
Status: CLOSED  
Home Owner: Yes  
PI Number: 263715  
X Coord Site: Not reported  
X Coord PI: Not reported  
Y Coord Site: Not reported  
Y Coord PI: Not reported

HIST SHWS:

Case Status: Active  
Status Date: 10/4/2005  
Case ID: 263715  
Contact: Bureau of Field Operations - Southern  
Sub Section Label: A: Sites with On-Site Sources of Contamination  
Site Municipality: 1333  
Remedial Level Code: C2  
Classification exception area dt: None  
Classification exception area dt: Not reported  
Deed Notice Status: None  
Deed Notice Date: Not reported  
Engineering Control Status: None  
Engineering Control Date: Not reported  
National Priorities List Status: Not reported  
National Priorities List Date: Not reported  
X Coordinate: Not reported  
Y Coordinate: Not reported  
Coordinate System: Not reported

VCP:

Incident Number: 05-01-19-1445-06  
MOA Execution Date: 8/15/2007  
Type Of Vcp File: CURRENT  
Pi Number: 263715  
Case Type(Case Type): MOA  
Case Contact: Department Not reported  
Case Contact Name: ALBERT FERRUGIARO  
Case Contact: Organization c/o KEITH N. ARCOMANO, ESQ.  
Case Contact: Address: Line1 121 MONMOUTH PKWY  
Case Contact: Address: Line2 Not reported  
Case Contact: Address: Line3 Not reported  
Case Contact City,St,Zip: West Long Branch, NJ 07764

Incident Number: 05-01-19-1445-06  
MOA Execution Date: 10/4/2005  
Type Of Vcp File: HISTORICAL  
Pi Number: Not reported  
Case Type(Case Type): Not reported  
Case Contact: Department Not reported  
Case Contact Name: Not reported  
Case Contact: Organization Not reported  
Case Contact: Address: Line1 Not reported  
Case Contact: Address: Line2 Not reported  
Case Contact: Address: Line3 Not reported  
Case Contact City,St,Zip: Not reported



Map ID  
Direction  
Distance  
Elevation

MAP FINDINGS

Site Database(s) EDR ID Number  
EPA ID Number

134 8 LORI ROAD  
ENE 8 LORI RD  
1/2-1 MONMOUTH BEACH BORO, NJ  
0.795 mi.  
4198 ft.

SHWS S109297733  
N/A

Relative: SHWS:  
Higher Site ID: 186930  
Status: CLOSED  
Actual: Home Owner: Yes  
19 ft. PI Number: 245703  
X Coord Site: Not reported  
X Coord PI: Not reported  
Y Coord Site: Not reported  
Y Coord PI: Not reported

135 27 ASBURY AVENUE  
SW 27 ASBURY AVE  
1/2-1 OCEANPORT BORO, NJ  
0.799 mi.  
4220 ft.

SHWS 1006998585  
HIST HWS N/A

Relative: SHWS:  
Higher Site ID: 402492  
Status: CLOSED  
Actual: Home Owner: No  
19 ft. PI Number: G000031769  
X Coord Site: Not reported  
X Coord PI: Not reported  
Y Coord Site: Not reported  
Y Coord PI: Not reported

HIST SHWS:  
Case Status: Active  
Status Date: 8/4/1997  
Case ID: G000031769  
Contact: Bureau of Field Operations - Southern  
Sub Section Label: A: Sites with On-Site Sources of Contamination  
Site Municipality: 1338  
Remedial Level Code: C1  
Classification exception area dt: None  
Classification exception area dt: Not reported  
Deed Notice Status: None  
Deed Notice Date: Not reported  
Engineering Control Status: None  
Engineering Control Date: Not reported  
National Priorities List Status: Not reported  
National Priorities List Date: Not reported  
X Coordinate: 626759  
Y Coordinate: 541058  
Coordinate System: NJ State Plane (NAD83) - USFEET

Map ID  
Direction  
Distance  
Elevation

MAP FINDINGS

Site Database(s) EDR ID Number  
EPA ID Number

AJ136 31 AVON AVE  
SW 31 AVON AVE  
1/2-1 OCEANPORT BORO, NJ  
0.818 mi.  
4322 ft. Site 1 of 3 in cluster AJ

SHWS S109312234  
N/A

Relative: SHWS:  
Higher Site ID: 83985  
Status: CLOSED  
Actual: Home Owner: No  
19 ft. PI Number: G000037173  
X Coord Site: Not reported  
X Coord PI: Not reported  
Y Coord Site: Not reported  
Y Coord PI: Not reported

AJ137 38 AVON AVENUE  
SW 38 AVON AVE  
1/2-1 OCEANPORT BORO, NJ 07757  
0.836 mi.  
4413 ft. Site 2 of 3 in cluster AJ

FINDS 1010526504  
SHWS N/A

Relative: FINDS:  
Higher Registry ID: 110032283204  
Actual: Environmental Interest/Information System  
19 ft. NJ-NJEMS (New Jersey - New Jersey Environmental Management System).  
The Department of Environmental Protection (NJDEP) manages large  
databases of environmental information in this integrated system.

SHWS:  
Site ID: 69348  
Status: CLOSED  
Home Owner: No  
PI Number: G000029559  
X Coord Site: Not reported  
X Coord PI: Not reported  
Y Coord Site: Not reported  
Y Coord PI: Not reported

AJ138 43 AVON AVENUE  
SW 43 AVON AVE  
1/2-1 OCEANPORT BORO, NJ 07757  
0.836 mi.  
4414 ft. Site 3 of 3 in cluster AJ

FINDS 1010517334  
SHWS N/A

Relative: FINDS:  
Higher Registry ID: 110032237568  
Actual: Environmental Interest/Information System  
19 ft. NJ-NJEMS (New Jersey - New Jersey Environmental Management System).  
The Department of Environmental Protection (NJDEP) manages large  
databases of environmental information in this integrated system.

Map ID  
Direction  
Distance  
Elevation

MAP FINDINGS

Site	Database(s)	EDR ID Number EPA ID Number
------	-------------	--------------------------------

43 AVON AVENUE (Continued)

1010517334

SHWS:

Site ID:	82977
Status:	CLOSED
Home Owner:	No
PI Number:	G000030166
X Coord Site:	Not reported
X Coord PI:	Not reported
Y Coord Site:	Not reported
Y Coord PI:	Not reported

139 34 LORI ROAD  
NE 34 LORI RD  
1/2-1 MONMOUTH BEACH BORO, NJ 07750  
0.838 mi.  
4423 ft.

FINDS 1010517788  
SHWS N/A

Relative:  
Higher

FINDS:

Registry ID: 110032242115

Actual:  
19 ft.

Environmental Interest/Information System

NJ-NJEMS (New Jersey - New Jersey Environmental Management System).  
The Department of Environmental Protection (NJDEP) manages large  
databases of environmental information in this integrated system.

SHWS:

Site ID:	157917
Status:	CLOSED
Home Owner:	Yes
PI Number:	207844
X Coord Site:	Not reported
X Coord PI:	Not reported
Y Coord Site:	Not reported
Y Coord PI:	Not reported

140 155 KINGSLEY STREET  
ESE 155 KINGSLEY ST  
1/2-1 LONG BRANCH CITY, NJ  
0.851 mi.  
4492 ft.

SHWS S109300507  
N/A

Relative:  
Higher

SHWS:

Site ID:	231189
Status:	CLOSED
Home Owner:	Yes
PI Number:	302421
X Coord Site:	Not reported
X Coord PI:	Not reported
Y Coord Site:	Not reported
Y Coord PI:	Not reported

Actual:  
19 ft.

Map ID  
Direction  
Distance  
Elevation

MAP FINDINGS

Site	Database(s)	EDR ID Number EPA ID Number
141 South 1/2-1 0.872 mi. 4605 ft.  Relative: Higher  Actual: 19 ft.  413 BRANCHPORT AVE 413 BRANCHPORT AVE OCEANPORT BORO, NJ  SHWS: Site ID: 85772 Status: CLOSED Home Owner: Yes PI Number: G000060360 X Coord Site: Not reported X Coord PI: Not reported Y Coord Site: Not reported Y Coord PI: Not reported	SHWS	S109313139 N/A
142 NW 1/2-1 0.882 mi. 4657 ft.  Relative: Higher  Actual: 19 ft.  52 PAAG CIRCLE 52 PAAG CIR LITTLE SILVER BORO, NJ  SHWS: Site ID: 218150 Status: CLOSED Home Owner: Yes PI Number: 190928 X Coord Site: Not reported X Coord PI: Not reported Y Coord Site: Not reported Y Coord PI: Not reported	SHWS	S109299793 N/A
143 SW 1/2-1 0.887 mi. 4683 ft.  Relative: Higher  Actual: 19 ft.  43 BRADLEY AVENUE 43 BRADLEY AVE OCEANPORT BORO, NJ  SHWS: Site ID: 216954 Status: CLOSED Home Owner: Yes PI Number: 283355 X Coord Site: Not reported X Coord PI: Not reported Y Coord Site: Not reported Y Coord PI: Not reported	SHWS	S109299669 N/A

Map ID  
Direction  
Distance  
Elevation

MAP FINDINGS

Site Database(s) EDR ID Number  
EPA ID Number

144 9 HARBOUR WAY  
ENE 9 HARBOUR WAY  
1/2-1 MONMOUTH BEACH BORO, NJ 07750  
0.915 mi.  
4831 ft.

FINDS 1010529833  
SHWS N/A

Relative:  
Higher

FINDS:

Registry ID: 110032316919

Actual:  
19 ft.

Environmental Interest/Information System

NJ-NJEMS (New Jersey - New Jersey Environmental Management System).  
The Department of Environmental Protection (NJDEP) manages large  
databases of environmental information in this integrated system.

SHWS:

Site ID: 90146  
Status: CLOSED  
Home Owner: Yes  
PI Number: 128006  
X Coord Site: Not reported  
X Coord PI: Not reported  
Y Coord Site: Not reported  
Y Coord PI: Not reported

AK145 19 DOREEN DR  
South 19 DOREEN DR  
1/2-1 OCEANPORT BORO, NJ  
0.917 mi.  
4841 ft.

SHWS S109311988  
N/A

Relative:  
Higher

SHWS:

Site ID: 83508  
Status: CLOSED  
Home Owner: No  
PI Number: G000035154  
X Coord Site: Not reported  
X Coord PI: Not reported  
Y Coord Site: Not reported  
Y Coord PI: Not reported

Actual:  
19 ft.

AK146 15 DOREEN DRIVE  
South 15 DOREEN DR  
1/2-1 OCEANPORT BORO, NJ  
0.939 mi.  
4960 ft.

SHWS S109576319  
NJ Release N/A

Relative:  
Lower

SHWS:

Site ID: 401412  
Status: CLOSED  
Home Owner: Yes  
PI Number: 502299  
X Coord Site: Not reported  
X Coord PI: Not reported  
Y Coord Site: Not reported  
Y Coord PI: Not reported

Actual:  
11 ft.

Map ID  
Direction  
Distance  
Elevation

MAP FINDINGS

Site

Database(s)

EDR ID Number  
EPA ID Number

15 DOREEN DRIVE (Continued)

S109576319

NJ Release:

Facility ID: 307129  
Date Received: 4/9/2009  
Operator: Not reported  
Incident Type: Underground Storage Tank  
Location: Not reported  
Other Location: Not reported  
Contact Name: MRS. FOLEY  
Caller Name: Not reported  
Caller Title: Not reported  
Caller Address: Not reported  
Caller City,St,Zip: Not reported  
Caller Telephone: Not reported  
Facility Type: Residential  
Facility Phone: Not reported  
Incident Date: 4/9/2009  
Substance(s): Not reported  
Substance Type: Not reported  
CAS Number: Not reported  
TCPA Chemical: Not reported  
COMU: Not reported  
Amnt Released: Not reported  
Release Type: Not reported  
Injuries: No  
Public Exposure: No  
Police at Scene: No  
Contamination of: Not reported  
Status at Spill: Not reported  
NJ Spill Date: Not reported  
NJ Spill Name: Not reported  
NJ Spill Phone: Not reported  
Other Date: Not reported  
Other Name: Not reported

Other Telephone: Not reported  
Public Evacuation: No  
Assistance Requested: Not reported  
Wind Direction/Speed: Not reported  
Local Municipality Notified: Not reported  
Local Municipality Name: Not reported  
Local Municipality Title: Not reported  
Local Municipality Telephone: Not reported  
Local Municipality Date: Not reported  
Local Municipality Time: Not reported  
Incident Description: Not reported  
Incident Name: Not reported  
Incident Referred To: Not reported  
Incident Region: Not reported  
Incident Telephone: Not reported  
Incident Date: Not reported  
Incident time: Not reported  
Incident ITM: Not reported  
Comments: Not reported  
Date A310 Letter Printed: Not reported  
Date Local Authority Was Notified: Not reported  
Date Updated: Not reported  
Date Report Faxed to Local Authority: Not reported  
Local Authority Notification Date: Not reported

Case Number: 09-04-09-1220-18  
Nature of Incident: Not reported  
Incident Location: RESIDENCE

Incident Time: Not reported

Substance Identity: Not reported  
A310 Letter: Not reported  
Hazrds Material: Not reported  
Ref. Code: Not reported  
Contained: Not reported  
Release VE: Not reported

Facility Evacuation: No  
Firemen at Scene: No  
Receiving Water: Not reported

NJ Spill Time: Not reported  
NJ Spill Title: Not reported

Other Time: Not reported  
Other Title: Not reported

Map ID  
Direction  
Distance  
Elevation



Site

Database(s)

EDR ID Number  
EPA ID Number

**15 DOREEN DRIVE (Continued)**

**S109576319**

Rep Receive Date: 4/9/2009  
Reporter Type: Other  
Reporter Name: REDACTED  
Reporter Title: REDACTED  
Reporter Org: REDACTED  
Reporter Address: Not reported  
Reporter City,St,Zip: Not reported  
Reporter County: Not reported  
Incident Status: Terminated  
Incident Category: Other  
Incident Source: MRS FOLEY  
Incident Address: 15 DOREEN DR  
Incident Address 2: Not reported  
Incident City,St,Zip: Oceanport Boro, NJ 07757  
Incident County: Monmouth  
DEP Requested: No  
Confidential: Not reported  
Notify Type: Not reported  
Road Closed: No  
Direction: Not reported  
Responsible Party: Not reported  
Responsible Party Name: Not reported  
Responsible Party Contact: Not reported  
Responsible Party Title: Not reported  
Responsible Party Phone: Not reported  
Responsible Party Street: Not reported  
Responsible Party County: Not reported  
Responsible Party City,St,Zip: Not reported  
Memo. Of Understanding: Not reported  
Drill/trng Exercise: Not reported  
Hazardous: Not reported

**147** ATLANTIC GULF SERVICE STATION  
**SE** LIBERTY ST & ATLANTIC AVE  
**1/2-1** LONG BRANCH CITY, NJ 07740

**SHWS** S108972470  
**BROWNFIELDS** N/A

**0.947 mi.**  
**5002 ft.**

**Relative:**  
**Higher**

**Actual:**  
**19 ft.**

**SHWS:**  
Site ID: 43794  
Status: ACTIVE  
Home Owner: No  
PI Number: 007186  
X Coord Site: 633469  
X Coord PI: 633469  
Y Coord Site: 540211  
Y Coord PI: 540211

**BROWNFIELDS:**  
Price: Not reported  
Assessed Value: Not reported  
Property Size: Unknown  
Annual Taxes: Not reported  
Submitter Name: Not reported  
Submitter Address1: Not reported  
Submitter Address2: Not reported  
Submitter City: Not reported

Map ID  
Direction  
Distance  
Elevation



Site

Database(s)

EDR ID Number  
EPA ID Number

**ATLANTIC GULF SERVICE STATION (Continued)**

**S108972470**

Submitter State: Not reported  
Submitter Zip: Not reported  
Submitter Email: Not reported  
Submitter Phone: Not reported  
Transaction Type: Not reported  
Transfer Type: Not reported  
General Comments: Not reported

148  
WSW  
1/2-1  
0.954 mi.  
5036 ft.

6 BUNGALOW AVENUE  
6 BUNGALOW AVE  
OCEANPORT BORO, NJ 07757

FINDS 1010522314  
SHWS N/A

Relative:  
Higher

**FINDS:**

Registry ID: 110032191811

Actual:  
20 ft.

**Environmental Interest/Information System**

NJ-NJEMS (New Jersey - New Jersey Environmental Management System).  
The Department of Environmental Protection (NJDEP) manages large  
databases of environmental information in this integrated system.

**SHWS:**

Site ID: 83081  
Status: CLOSED  
Home Owner: No  
PI Number: G000031185  
X Coord Site: Not reported  
X Coord PI: Not reported  
Y Coord Site: Not reported  
Y Coord PI: Not reported

149  
ENE  
1/2-1  
0.955 mi.  
5043 ft.

19 HARBOR WAY  
19 HARBOR WAY  
MONMOUTH BEACH BORO, NJ 07750

FINDS 1010530562  
SHWS N/A

Relative:  
Higher

**FINDS:**

Registry ID: 110032290232

Actual:  
19 ft.

**Environmental Interest/Information System**

NJ-NJEMS (New Jersey - New Jersey Environmental Management System).  
The Department of Environmental Protection (NJDEP) manages large  
databases of environmental information in this integrated system.

**SHWS:**

Site ID: 69100  
Status: CLOSED  
Home Owner: No  
PI Number: G000028538



Map ID  
Direction  
Distance  
Elevation



Site

Database(s)

EDR ID Number  
EPA ID Number

**19 HARBOR WAY (Continued)**

1010530562

X Coord Site: Not reported  
X Coord PI: Not reported  
Y Coord Site: Not reported  
Y Coord PI: Not reported

AL150 23 GULL POINT ROAD  
ENE 23 GULL POINT RD  
1/2-1 MONMOUTH BEACH BORO, NJ  
0.956 mi.  
5050 ft. Site 1 of 2 in cluster AL

SHWS S109293246  
N/A

Relative: SHWS:  
Higher Site ID: 124686  
Status: CLOSED  
Actual: Home Owner: Yes  
19 ft. PI Number: 164671  
X Coord Site: Not reported  
X Coord PI: Not reported  
Y Coord Site: Not reported  
Y Coord PI: Not reported

151 294 ATLANTIC AVENUE  
SE 294 ATLANTIC AVE  
1/2-1 LONG BRANCH CITY, NJ 07740  
0.957 mi.  
5053 ft.

FINDS 1006991216  
SHWS N/A

Relative: FINDS:  
Higher Registry ID: 110029924599  
Actual: Environmental Interests/Information System  
19 ft. NJ-NJEMS (New Jersey - New Jersey Environmental Management System).  
The Department of Environmental Protection (NJDEP) manages large  
databases of environmental information in this integrated system.

SHWS:  
Site ID: 92255  
Status: CLOSED  
Home Owner: Yes  
PI Number: 130263  
X Coord Site: Not reported  
X Coord PI: Not reported  
Y Coord Site: Not reported  
Y Coord PI: Not reported

Map ID  
Direction  
Distance  
Elevation

MAP FINDINGS

Site

Database(s)

EDR ID Number  
EPA ID Number

AL152 21 GULL POINT RD  
ENE 21 GULL POINT RD  
1/2-1 MONMOUTH BEACH BORO, NJ  
0.961 mi.  
5074 ft.

SHWS S109310766  
N/A

Relative:  
Higher

SHWS:

Site ID: 79998  
Status: CLOSED  
Home Owner: No  
PI Number: G000040894  
X Coord Site: Not reported  
X Coord PI: Not reported  
Y Coord Site: Not reported  
Y Coord PI: Not reported

Actual:  
19 ft.

153 164 AIRSDALE AVE  
ESE 164 AIRSDALE AVE  
1/2-1 LONG BRANCH CITY, NJ  
0.965 mi.  
5093 ft.

SHWS S109310177  
N/A

Relative:  
Higher

SHWS:

Site ID: 78899  
Status: CLOSED  
Home Owner: No  
PI Number: G000034278  
X Coord Site: Not reported  
X Coord PI: Not reported  
Y Coord Site: Not reported  
Y Coord PI: Not reported

Actual:  
19 ft.

154 45 SILVERSIDE AVE  
West 45 SILVERSIDE AVE  
1/2-1 LITTLE SILVER BORO, NJ  
0.982 mi.  
5184 ft.

SHWS S109310327  
N/A

Relative:  
Lower

SHWS:

Site ID: 79196  
Status: CLOSED  
Home Owner: No  
PI Number: G000036002  
X Coord Site: Not reported  
X Coord PI: Not reported  
Y Coord Site: Not reported  
Y Coord PI: Not reported

Actual:  
15 ft.

Map ID  
Direction  
Distance  
Elevation



Site Database(s) EDR ID Number  
EPA ID Number

AM155 11 GULL POINT ROAD  
ENE 11 GULL POINT RD  
1/2-1 MONMOUTH BEACH BORO, NJ  
0.983 mi.  
5190 ft. Site 1 of 4 in cluster AM

SHWS S109293552  
N/A

Relative: SHWS:  
Higher Site ID: 127104  
Status: CLOSED  
Actual: Home Owner: Yes  
19 ft. PI Number: 168300  
X Coord Site: Not reported  
X Coord PI: Not reported  
Y Coord Site: Not reported  
Y Coord PI: Not reported

AM156 10 GULL POINT ROAD  
ENE 10 GULL POINT RD  
1/2-1 MONMOUTH BEACH BORO, NJ  
0.983 mi.  
5190 ft. Site 2 of 4 in cluster AM

SHWS S109292979  
N/A

Relative: SHWS:  
Higher Site ID: 122188  
Status: CLOSED  
Actual: Home Owner: Yes  
19 ft. PI Number: 160761  
X Coord Site: Not reported  
X Coord PI: Not reported  
Y Coord Site: Not reported  
Y Coord PI: Not reported

AM157 7 GULL POINT ROAD  
ENE 7 GULL POINT RD  
1/2-1 MONMOUTH BEACH BORO, NJ  
0.987 mi.  
5209 ft. Site 3 of 4 in cluster AM

SHWS S109216885  
NJ Release N/A

Relative: SHWS:  
Higher Site ID: 377878  
Status: CLOSED  
Actual: Home Owner: Yes  
19 ft. PI Number: 468378  
X Coord Site: Not reported  
X Coord PI: Not reported  
Y Coord Site: Not reported  
Y Coord PI: Not reported

NJ Release:  
Facility ID: 263876  
Date Received: 2/19/2008  
Operator: Not reported  
Incident Type: Underground Storage Tank  
Location: Not reported  
Other Location: Not reported  
Contact Name: Not reported  
Caller Name: Not reported  
Caller Title: Not reported

Case Number: 08-02-19-1057-14  
Nature of Incident: Not reported  
Incident Location: RESID

Map ID  
Direction  
Distance  
Elevation

MAP FINDINGS

Site

Database(s)

EDR ID Number  
EPA ID Number

7 GULL POINT ROAD (Continued)

S109216885

Caller Address:	Not reported	Incident Time:	Not reported
Caller City,St,Zip:	Not reported	Substance Identity:	Not reported
Caller Telephone:	Not reported	A310 Letter:	Not reported
Facility Type:	Residential	Hazrds Material:	Not reported
Facility Phone:	Not reported	Ref. Code:	Not reported
Incident Date:	2/13/2008	Contained:	Not reported
Substance(s):	Not reported	Release VE:	Not reported
Substance Type:	Not reported	Facility Evacuation:	No
CAS Number:	Not reported	Firemen at Scene:	No
TCPA Chemical:	Not reported	Receiving Water:	Not reported
COMU:	Not reported	NJ Spill Time:	Not reported
Amnt Released:	Not reported	NJ Spill Title:	Not reported
Release Type:	Not reported	Other Time:	Not reported
Injuries:	No	Other Title:	Not reported
Public Exposure:	No		
Police at Scene:	No		
Contamination of:	Not reported		
Status at Spill:	Not reported		
NJ Spill Date:	Not reported		
NJ Spill Name:	Not reported		
NJ Spill Phone:	Not reported		
Other Date:	Not reported		
Other Name:	Not reported		
Other Telephone:	Not reported		
Public Evacuation:	No		
Assistance Requested:	Not reported		
Wind Direction/Speed:	Not reported		
Local Municipality Notified:	Not reported		
Local Municipality Name:	Not reported		
Local Municipality Title:	Not reported		
Local Municipality Telephone:	Not reported		
Local Municipality Date:	Not reported		
Local Municipality Time:	Not reported		
Incident Description:	Not reported		
Incident Name:	Not reported		
Incident Referred To:	Not reported		
Incident Region:	Not reported		
Incident Telephone:	Not reported		
Incident Date:	Not reported		
Incident time:	Not reported		
Incident ITM:	Not reported		
Comments:	Not reported		
Date A310 Letter Printed:	Not reported		
Date Local Authority Was Notified:	Not reported		
Date Updated:	Not reported		
Date Report Faxed to Local Authority:	Not reported		
Local Authority Notification Date:	Not reported		
Rep Receive Date:	2/19/2008		
Reporter Type:	Other		
Reporter Name:	REDACTED		
Reporter Title:	REDACTED		
Reporter Org:	REDATED		
Reporter Address:	Not reported		
Reporter City,St,Zip:	Not reported		
Reporter County:	Not reported		
Incident Status:	Terminated		
Incident Category:	Other		

Map ID  
Direction  
Distance  
Elevation

MAP FINDINGS

Site

Database(s)

EDR ID Number  
EPA ID Number

7 GULL POINT ROAD (Continued)

S109216885

Incident Source: TOM SCARRONE  
Incident Address: 7 GULL POINT RD  
Incident Address 2: Not reported  
Incident City,St,Zip: Monmouth Beach Boro, NJ 07750  
Incident County: Monmouth  
DEP Requested: No  
Confidential: Not reported  
Notify Type: Not reported  
Road Closed: No  
Direction: Not reported  
Responsible Party: Not reported  
Responsible Party Name: Not reported  
Responsible Party Contact: Not reported  
Responsible Party Title: Not reported  
Responsible Party Phone: Not reported  
Responsible Party Street: Not reported  
Responsible Party County: Not reported  
Responsible Party City,St,Zip: Not reported  
Memo. Of Understanding: Not reported  
Drill/trng Exercise: Not reported  
Hazardous: Not reported

AM158 9 GULL POINT ROAD  
NE 9 GULL POINT RD  
1/2-1 MONMOUTH BEACH BORO, NJ  
0.988 mi.  
5215 ft. Site 4 of 4 in cluster AM

SHWS S109294672  
N/A

Relative: SHWS:  
Higher Site ID: 146609  
Status: CLOSED  
Actual: Home Owner: Yes  
19 ft. PI Number: 193901  
X Coord Site: Not reported  
X Coord PI: Not reported  
Y Coord Site: Not reported  
Y Coord PI: Not reported

159 20 MEADOW AVENUE  
NE 20 MEADOW AVE  
1/2-1 MONMOUTH BEACH BORO, NJ 07750  
0.994 mi.  
5248 ft.

FINDS 1010527797  
SHWS N/A

Relative: FINDS:  
Higher Registry ID: 110032273527  
Actual: Environmental Interest/Information System  
19 ft. NJ-NJEMS (New Jersey - New Jersey Environmental Management System).  
The Department of Environmental Protection (NJDEP) manages large  
databases of environmental information in this integrated system.

SHWS:  
Site ID: 70115

Map ID  
Direction  
Distance  
Elevation

MAP FINDINGS

Site

Database(s)

EDR ID Number  
EPA ID Number

20 MEADOW AVENUE (Continued)

1010527797

Status: CLOSED  
Home Owner: No  
PI Number: G000032077  
X Coord Site: Not reported  
X Coord PI: Not reported  
Y Coord Site: Not reported  
Y Coord PI: Not reported

Count: 20 records.

ORPHAN SUMMARY

City	EDR ID	Site Name	Site Address	Zip	Database(s)
OCEAN TWP	1006978025	1119 MADISON AVENUE	1119 MADISON AVE		HWS,VCP
MIDDLETOWN TWP	1006990968	300 ROUTE 35	300 RT 35		HWS,HIST HWS
OCEAN TWP	1007039081	256 DELAWARE AVENUE	256 DELAWARE AVE	07757	HWS,VCP
LONG BRANCH CITY	1008922343	TROUTMANS PARK	263 293 LIBERTY ST	07740	FINDS
OCEANPORT	1010215533	SHAWNEE FARM @ MONMOUTH PARK RACE	RT 36 & OCEANPORT AVE	07757	FINDS
LONG BRANCH	1010371643	NJDOT PARK AVENUE BRIDGE OVER NJ C	PARK AVE	07740	FINDS
LONG BRANCH CITY	1010524513	PARK AVENUE ESTATES	S LAKE DR	07740	FINDS
OCEANPORT BORO	1011427364	OCEANPORT BORO OLD WARF PARK IMPROV	E MAIN ST	07757	FINDS
OCEANPORT	1012297025	OCEANPORT BORO CHARLES PARK IMPROV	ARNOLD AVE	07757	FINDS
OCEANPORT	2011978697	GATEWAY NATIONAL RECREATION AREA /	GATEWAY NATIONAL RECREATION AR		ERNS
OCEANPORT	S102196524	PLEASURE BAY MARINA	COMAMCHE DR		RELEASE
LITTLE SILVER	S103790777	478 LITTLE SILVER POINT RD.	478 LITTLE SILVER PT	07739	SPILLS,VCP
OCEANPORT	S104859919	DUGOUT BAR	14 BRIDGEWATER DR		SPILLS,VCP
OCEANPORT	S105316180	CORNER OF MONMOUTH PARK PL &	MAIN ST		SPILLS
OXFORD TWP	S107493364	US GAS	RT 31 N & KENT ST	07757	HWS,HIST HWS
LONG BRANCH CITY	S107915980	375 377 JOLINE AVENUE	375 377 JOLINE AVE	07740	HWS,HIST HWS
LONG BRANCH CITY	S107916018	K HOVNANIAN @ BEACHFRONT SOUTH	OCEAN AVE		HWS,HIST HWS
OCEANPORT BOROUGH	S108009370	MONMOUTH PARK (NJS&E AUTHORITY)	175 RT 36	07757	BROWNFIELDS,INST CONTROL
NEPTUNE TWP	S108771551	701 HIGHWAY 35	701 RT 35		RELEASE,HWS
LONG BRANCH	S108973954	PARK AVE BRIDGE OVER NJ COASTLINE	PARK AVE	07740	NJPDES

## GOVERNMENT RECORDS SEARCHED / DATA CURRENCY TRACKING

To maintain currency of the following federal and state databases, EDR contacts the appropriate governmental agency on a monthly or quarterly basis, as required.

**Number of Days to Update:** Provides confirmation that EDR is reporting records that have been updated within 90 days from the date the government agency made the information available to the public.

### STANDARD ENVIRONMENTAL RECORDS

#### *Federal NPL site list*

##### **NPL: National Priority List**

National Priorities List (Superfund). The NPL is a subset of CERCLIS and identifies over 1,200 sites for priority cleanup under the Superfund Program. NPL sites may encompass relatively large areas. As such, EDR provides polygon coverage for over 1,000 NPL site boundaries produced by EPA's Environmental Photographic Interpretation Center (EPIC) and regional EPA offices.

Date of Government Version: 06/30/2011	Source: EPA
Date Data Arrived at EDR: 07/12/2011	Telephone: N/A
Date Made Active in Reports: 09/29/2011	Last EDR Contact: 01/11/2012
Number of Days to Update: 79	Next Scheduled EDR Contact: 04/23/2012
	Data Release Frequency: Quarterly

##### **NPL Site Boundaries**

##### **Sources:**

EPA's Environmental Photographic Interpretation Center (EPIC)  
Telephone: 202-564-7333

EPA Region 1  
Telephone 617-918-1143

EPA Region 6  
Telephone: 214-655-6659

EPA Region 3  
Telephone 215-814-5418

EPA Region 7  
Telephone: 913-551-7247

EPA Region 4  
Telephone 404-562-8033

EPA Region 8  
Telephone: 303-312-6774

EPA Region 5  
Telephone 312-886-6686

EPA Region 9  
Telephone: 415-947-4246

EPA Region 10  
Telephone 206-553-8665

##### **Proposed NPL: Proposed National Priority List Sites**

A site that has been proposed for listing on the National Priorities List through the issuance of a proposed rule in the Federal Register. EPA then accepts public comments on the site, responds to the comments, and places on the NPL those sites that continue to meet the requirements for listing.

Date of Government Version: 06/30/2011	Source: EPA
Date Data Arrived at EDR: 07/12/2011	Telephone: N/A
Date Made Active in Reports: 09/29/2011	Last EDR Contact: 01/11/2012
Number of Days to Update: 79	Next Scheduled EDR Contact: 04/23/2012
	Data Release Frequency: Quarterly

##### **NPL LIENS: Federal Superfund Liens**

Federal Superfund Liens. Under the authority granted the USEPA by CERCLA of 1980, the USEPA has the authority to file liens against real property in order to recover remedial action expenditures or when the property owner received notification of potential liability. USEPA compiles a listing of filed notices of Superfund Liens.

Date of Government Version: 10/15/1991	Source: EPA
Date Data Arrived at EDR: 02/02/1994	Telephone: 202-564-4267
Date Made Active in Reports: 03/30/1994	Last EDR Contact: 08/15/2011
Number of Days to Update: 56	Next Scheduled EDR Contact: 11/28/2011
	Data Release Frequency: No Update Planned



**Federal Delisted NPL site list**

**DELISTED NPL: National Priority List Deletions**

The National Oil and Hazardous Substances Pollution Contingency Plan (NCP) establishes the criteria that the EPA uses to delete sites from the NPL. In accordance with 40 CFR 300.425.(e), sites may be deleted from the NPL where no further response is appropriate.

Date of Government Version: 06/30/2011	Source: EPA
Date Data Arrived at EDR: 07/12/2011	Telephone: N/A
Date Made Active in Reports: 09/29/2011	Last EDR Contact: 01/10/2012
Number of Days to Update: 79	Next Scheduled EDR Contact: 04/23/2012
	Data Release Frequency: Quarterly

**Federal CERCLIS list**

**CERCLIS: Comprehensive Environmental Response, Compensation, and Liability Information System**

CERCLIS contains data on potentially hazardous waste sites that have been reported to the USEPA by states, municipalities, private companies and private persons, pursuant to Section 103 of the Comprehensive Environmental Response, Compensation, and Liability Act (CERCLA). CERCLIS contains sites which are either proposed to or on the National Priorities List (NPL) and sites which are in the screening and assessment phase for possible inclusion on the NPL.

Date of Government Version: 02/25/2011	Source: EPA
Date Data Arrived at EDR: 03/01/2011	Telephone: 703-412-9810
Date Made Active in Reports: 05/02/2011	Last EDR Contact: 11/29/2011
Number of Days to Update: 62	Next Scheduled EDR Contact: 03/12/2012
	Data Release Frequency: Quarterly

**FEDERAL FACILITY: Federal Facility Site Information listing**

A listing of National Priority List (NPL) and Base Realignment and Closure (BRAC) sites found in the Comprehensive Environmental Response, Compensation and Liability Information System (CERCLIS) Database where EPA Federal Facilities Restoration and Reuse Office is involved in cleanup activities.

Date of Government Version: 12/10/2010	Source: Environmental Protection Agency
Date Data Arrived at EDR: 01/11/2011	Telephone: 703-603-8704
Date Made Active in Reports: 02/16/2011	Last EDR Contact: 01/13/2012
Number of Days to Update: 36	Next Scheduled EDR Contact: 04/23/2012
	Data Release Frequency: Varies

**Federal CERCLIS NFRAP site List**

**CERCLIS-NFRAP: CERCLIS No Further Remedial Action Planned**

Archived sites are sites that have been removed and archived from the inventory of CERCLIS sites. Archived status indicates that, to the best of EPA's knowledge, assessment at a site has been completed and that EPA has determined no further steps will be taken to list this site on the National Priorities List (NPL), unless information indicates this decision was not appropriate or other considerations require a recommendation for listing at a later time. This decision does not necessarily mean that there is no hazard associated with a given site; it only means that, based upon available information, the location is not judged to be a potential NPL site.

Date of Government Version: 02/25/2011	Source: EPA
Date Data Arrived at EDR: 03/01/2011	Telephone: 703-412-9810
Date Made Active in Reports: 05/02/2011	Last EDR Contact: 11/29/2011
Number of Days to Update: 62	Next Scheduled EDR Contact: 03/12/2012
	Data Release Frequency: Quarterly

**Federal RCRA CORRACTS facilities list**

**CORRACTS: Corrective Action Report**

CORRACTS identifies hazardous waste handlers with RCRA corrective action activity.

## GOVERNMENT RECORDS SEARCHED DATA CURRENCY TRACKING

Date of Government Version: 08/19/2011  
Date Data Arrived at EDR: 08/31/2011  
Date Made Active in Reports: 01/10/2012  
Number of Days to Update: 132

Source: EPA  
Telephone: 800-424-9346  
Last EDR Contact: 02/13/2012  
Next Scheduled EDR Contact: 05/28/2012  
Data Release Frequency: Quarterly

### *Federal RCRA non-CORRACTS TSD facilities list*

#### **RCRA-TSDF: RCRA - Treatment, Storage and Disposal**

RCRAInfo is EPA's comprehensive information system, providing access to data supporting the Resource Conservation and Recovery Act (RCRA) of 1976 and the Hazardous and Solid Waste Amendments (HSWA) of 1984. The database includes selective information on sites which generate, transport, store, treat and/or dispose of hazardous waste as defined by the Resource Conservation and Recovery Act (RCRA). Transporters are individuals or entities that move hazardous waste from the generator offsite to a facility that can recycle, treat, store, or dispose of the waste. TSDFs treat, store, or dispose of the waste.

Date of Government Version: 06/15/2011  
Date Data Arrived at EDR: 07/07/2011  
Date Made Active in Reports: 08/08/2011  
Number of Days to Update: 32

Source: Environmental Protection Agency  
Telephone: (212) 637-3660  
Last EDR Contact: 01/05/2012  
Next Scheduled EDR Contact: 04/16/2012  
Data Release Frequency: Quarterly

### *Federal RCRA generators list*

#### **RCRA-LQG: RCRA - Large Quantity Generators**

RCRAInfo is EPA's comprehensive information system, providing access to data supporting the Resource Conservation and Recovery Act (RCRA) of 1976 and the Hazardous and Solid Waste Amendments (HSWA) of 1984. The database includes selective information on sites which generate, transport, store, treat and/or dispose of hazardous waste as defined by the Resource Conservation and Recovery Act (RCRA). Large quantity generators (LQGs) generate over 1,000 kilograms (kg) of hazardous waste, or over 1 kg of acutely hazardous waste per month.

Date of Government Version: 06/15/2011  
Date Data Arrived at EDR: 07/07/2011  
Date Made Active in Reports: 08/08/2011  
Number of Days to Update: 32

Source: Environmental Protection Agency  
Telephone: (212) 637-3660  
Last EDR Contact: 01/05/2012  
Next Scheduled EDR Contact: 04/16/2012  
Data Release Frequency: Quarterly

#### **RCRA-SQG: RCRA - Small Quantity Generators**

RCRAInfo is EPA's comprehensive information system, providing access to data supporting the Resource Conservation and Recovery Act (RCRA) of 1976 and the Hazardous and Solid Waste Amendments (HSWA) of 1984. The database includes selective information on sites which generate, transport, store, treat and/or dispose of hazardous waste as defined by the Resource Conservation and Recovery Act (RCRA). Small quantity generators (SQGs) generate between 100 kg and 1,000 kg of hazardous waste per month.

Date of Government Version: 06/15/2011  
Date Data Arrived at EDR: 07/07/2011  
Date Made Active in Reports: 08/08/2011  
Number of Days to Update: 32

Source: Environmental Protection Agency  
Telephone: (212) 637-3660  
Last EDR Contact: 01/05/2012  
Next Scheduled EDR Contact: 04/16/2012  
Data Release Frequency: Quarterly

#### **RCRA-CESQG: RCRA - Conditionally Exempt Small Quantity Generators**

RCRAInfo is EPA's comprehensive information system, providing access to data supporting the Resource Conservation and Recovery Act (RCRA) of 1976 and the Hazardous and Solid Waste Amendments (HSWA) of 1984. The database includes selective information on sites which generate, transport, store, treat and/or dispose of hazardous waste as defined by the Resource Conservation and Recovery Act (RCRA). Conditionally exempt small quantity generators (CESQGs) generate less than 100 kg of hazardous waste, or less than 1 kg of acutely hazardous waste per month.

Date of Government Version: 06/15/2011  
Date Data Arrived at EDR: 07/07/2011  
Date Made Active in Reports: 08/08/2011  
Number of Days to Update: 32

Source: Environmental Protection Agency  
Telephone: (212) 637-3660  
Last EDR Contact: 01/05/2012  
Next Scheduled EDR Contact: 04/16/2012  
Data Release Frequency: Varies

## GOVERNMENT RECORDS SEARCHED//DATA CURRENCY TRACKING

### *Federal institutional controls / engineering controls registries*

#### US ENG CONTROLS: Engineering Controls Sites List

A listing of sites with engineering controls in place. Engineering controls include various forms of caps, building foundations, liners, and treatment methods to create pathway elimination for regulated substances to enter environmental media or effect human health.

Date of Government Version: 12/30/2011	Source: Environmental Protection Agency
Date Data Arrived at EDR: 12/30/2011	Telephone: 703-603-0695
Date Made Active in Reports: 01/10/2012	Last EDR Contact: 12/09/2011
Number of Days to Update: 11	Next Scheduled EDR Contact: 03/26/2012
	Data Release Frequency: Varies

#### US INST CONTROL: Sites with Institutional Controls

A listing of sites with institutional controls in place. Institutional controls include administrative measures, such as groundwater use restrictions, construction restrictions, property use restrictions, and post remediation care requirements intended to prevent exposure to contaminants remaining on site. Deed restrictions are generally required as part of the institutional controls.

Date of Government Version: 12/30/2011	Source: Environmental Protection Agency
Date Data Arrived at EDR: 12/30/2011	Telephone: 703-603-0695
Date Made Active in Reports: 01/10/2012	Last EDR Contact: 12/09/2011
Number of Days to Update: 11	Next Scheduled EDR Contact: 03/26/2012
	Data Release Frequency: Varies

### *Federal ERNS list*

#### ERNS: Emergency Response Notification System

Emergency Response Notification System. ERNS records and stores information on reported releases of oil and hazardous substances.

Date of Government Version: 10/03/2011	Source: National Response Center, United States Coast Guard
Date Data Arrived at EDR: 10/04/2011	Telephone: 202-267-2180
Date Made Active in Reports: 11/11/2011	Last EDR Contact: 01/18/2012
Number of Days to Update: 38	Next Scheduled EDR Contact: 04/16/2012
	Data Release Frequency: Annually

### *State- and tribal - equivalent CERCLIS*

#### SHWS: Known Contaminated Sites in New Jersey

The Known Contaminated Sites in New Jersey includes sites under the purview of the Site Remediation Program which have contamination present at levels greater than the applicable cleanup criteria for soil and/or groundwater standards. The sites appearing in Known Contaminated Sites in New Jersey are classified as either active, where the site is assigned to a specific remedial program area, or pending, where the site is awaiting assignment to a specific remedial program area. Sites where no further action (NFA) designation has been given are not included in this report unless there are other areas of identified contamination which have not been remediated. This report includes sites being remediated under all of the various regulatory programs administered by the Site Remediation Program such as: Federal Superfund Program, Federal Resource Conservation and Recovery Act (RCRA), New Jersey's Industrial Site Recovery Act (ISRA), New Jersey's Underground Storage of Hazardous Substances Act, New Jersey's Spill Compensation and Control Act, New Jersey's Solid Waste Management Act, New Jersey's Water Pollution Control Act.

Date of Government Version: 07/01/2011	Source: New Jersey Department of Environmental Protection
Date Data Arrived at EDR: 09/01/2011	Telephone: 609-292-8761
Date Made Active in Reports: 10/07/2011	Last EDR Contact: 12/02/2012
Number of Days to Update: 36	Next Scheduled EDR Contact: 03/12/2012
	Data Release Frequency: Varies

## GOVERNMENT RECORDS SEARCHED//DATA CURRENCY TRACKING

### HWS RE-EVAL: Site Re-Evaluation Report

The locations were removed from the Known Contaminated Sites list for a variety of reasons. Some of the sites were taken off the list because they were inactive, some were not assigned a case worker and some were no longer contaminated. Inspectors from the DEP are now undertaking a full re-evaluation of each of the locations statewide. That includes visual and environmental tests to see whether contamination still exists.

Date of Government Version: 09/20/2007  
Date Data Arrived at EDR: 10/12/2007  
Date Made Active in Reports: 12/03/2007  
Number of Days to Update: 52

Source: Department of Environmental Protection  
Telephone: 609-984-3081  
Last EDR Contact: 11/29/2011  
Next Scheduled EDR Contact: 03/12/2012  
Data Release Frequency: No Update Planned

### HIST HWS: Known Contaminated Sites Listing

The Known Contaminated Sites in New Jersey report is a municipal listing of sites where contamination of soil and/or ground water is confirmed at levels greater than the applicable cleanup criteria or standards. Remedial activities are underway or required at the sites with an on-site source(s) of contamination and at locations where the source(s) of contamination is unknown. Sites with completed remedial work that require engineering and/or institutional controls have reporting measures in place to ensure the effectiveness of past actions, and some include maintenance and/or monitoring

Date of Government Version: 05/09/2008  
Date Data Arrived at EDR: 11/14/2008  
Date Made Active in Reports: 11/26/2008  
Number of Days to Update: 12

Source: Department of Environmental Protection  
Telephone: 209-292-2943  
Last EDR Contact: 03/16/2009  
Next Scheduled EDR Contact: 06/15/2009  
Data Release Frequency: No Update Planned

### State and tribal landfill and/or solid waste disposal site lists

#### SWF/LF: Solid Waste Facility Directory

Solid Waste Facilities/Landfill Sites. SWF/LF type records typically contain an inventory of solid waste disposal facilities or landfills in a particular state. Depending on the state, these may be active or inactive facilities or open dumps that failed to meet RCRA Subtitle D Section 4004 criteria for solid waste landfills or disposal sites.

Date of Government Version: 08/11/2011  
Date Data Arrived at EDR: 12/19/2011  
Date Made Active in Reports: 01/05/2012  
Number of Days to Update: 17

Source: Department of Environmental Protection  
Telephone: 609-984-6741  
Last EDR Contact: 02/10/2012  
Next Scheduled EDR Contact: 05/21/2012  
Data Release Frequency: Quarterly

### NON OP LF: Non-Operating Landfills

The landfills described in this document are non-operating and historic landfills identified by, or reported to, the Department. Working with local and regional environmental agencies, community representatives, and through review of historic materials the Site Remediation Program is developing this inventory to prevent injury to human and ecological resources.

Date of Government Version: 06/26/2008  
Date Data Arrived at EDR: 09/30/2010  
Date Made Active in Reports: 10/15/2010  
Number of Days to Update: 15

Source: Department of Environmental Protection  
Telephone: 609-984-6650  
Last EDR Contact: 12/27/2011  
Next Scheduled EDR Contact: 04/09/2012  
Data Release Frequency: Varies

### State and tribal leaking storage tank lists

#### LUST: UST Active Remediation Sites Listing

A listing of regulated Underground Storage Tanks that have a cleanup underway.

Date of Government Version: 11/29/2011  
Date Data Arrived at EDR: 11/29/2011  
Date Made Active in Reports: 01/05/2012  
Number of Days to Update: 37

Source: New Jersey Department of Environmental Protection  
Telephone: 609-292-8761  
Last EDR Contact: 11/29/2011  
Next Scheduled EDR Contact: 03/12/2012  
Data Release Frequency: Varies

## GOVERNMENT RECORDS SEARCHED / DATA CURRENCY TRACKING

### HIST LUST: Historical Leaking USTs

This listing is no longer updated or maintained by the DEP.

Date of Government Version: 09/17/2002

Date Data Arrived at EDR: 01/27/2006

Date Made Active in Reports: 02/08/2006

Number of Days to Update: 12

Source: Department of Environment Protection

Telephone: 609-292-8761

Last EDR Contact: 12/17/2007

Next Scheduled EDR Contact: 03/17/2008

Data Release Frequency: No Update Planned

### INDIAN LUST R9: Leaking Underground Storage Tanks on Indian Land

LUSTs on Indian land in Arizona, California, New Mexico and Nevada

Date of Government Version: 12/05/2011

Date Data Arrived at EDR: 12/07/2011

Date Made Active in Reports: 01/10/2012

Number of Days to Update: 34

Source: Environmental Protection Agency

Telephone: 415-972-3372

Last EDR Contact: 01/30/2012

Next Scheduled EDR Contact: 05/14/2012

Data Release Frequency: Quarterly

### INDIAN LUST R4: Leaking Underground Storage Tanks on Indian Land

LUSTs on Indian land in Florida, Mississippi and North Carolina.

Date of Government Version: 12/14/2011

Date Data Arrived at EDR: 12/15/2011

Date Made Active in Reports: 01/10/2012

Number of Days to Update: 26

Source: EPA Region 4

Telephone: 404-562-8677

Last EDR Contact: 01/30/2012

Next Scheduled EDR Contact: 05/14/2012

Data Release Frequency: Semi-Annually

### INDIAN LUST R10: Leaking Underground Storage Tanks on Indian Land

LUSTs on Indian land in Alaska, Idaho, Oregon and Washington.

Date of Government Version: 11/02/2011

Date Data Arrived at EDR: 11/04/2011

Date Made Active in Reports: 11/11/2011

Number of Days to Update: 7

Source: EPA Region 10

Telephone: 206-553-2857

Last EDR Contact: 01/30/2012

Next Scheduled EDR Contact: 05/14/2012

Data Release Frequency: Quarterly

### INDIAN LUST R1: Leaking Underground Storage Tanks on Indian Land

A listing of leaking underground storage tank locations on Indian Land.

Date of Government Version: 10/01/2011

Date Data Arrived at EDR: 11/01/2011

Date Made Active in Reports: 11/11/2011

Number of Days to Update: 10

Source: EPA Region 1

Telephone: 617-918-1313

Last EDR Contact: 02/03/2012

Next Scheduled EDR Contact: 05/14/2012

Data Release Frequency: Varies

### INDIAN LUST R6: Leaking Underground Storage Tanks on Indian Land

LUSTs on Indian land in New Mexico and Oklahoma.

Date of Government Version: 09/12/2011

Date Data Arrived at EDR: 09/13/2011

Date Made Active in Reports: 11/11/2011

Number of Days to Update: 59

Source: EPA Region 6

Telephone: 214-665-6597

Last EDR Contact: 01/30/2012

Next Scheduled EDR Contact: 05/14/2012

Data Release Frequency: Varies

### INDIAN LUST R7: Leaking Underground Storage Tanks on Indian Land

LUSTs on Indian land in Iowa, Kansas, and Nebraska

Date of Government Version: 11/01/2011

Date Data Arrived at EDR: 11/21/2011

Date Made Active in Reports: 01/10/2012

Number of Days to Update: 50

Source: EPA Region 7

Telephone: 913-551-7003

Last EDR Contact: 01/30/2012

Next Scheduled EDR Contact: 05/14/2012

Data Release Frequency: Varies

**INDIAN LUST R8: Leaking Underground Storage Tanks on Indian Land**

LUSTs on Indian land in Colorado, Montana, North Dakota, South Dakota, Utah and Wyoming.

Date of Government Version: 08/18/2011  
 Date Data Arrived at EDR: 08/19/2011  
 Date Made Active in Reports: 09/13/2011  
 Number of Days to Update: 25

Source: EPA Region 8  
 Telephone: 303-312-6271  
 Last EDR Contact: 01/30/2012  
 Next Scheduled EDR Contact: 05/14/2012  
 Data Release Frequency: Quarterly

**State and tribal registered storage tank lists**

**UST: Underground Storage Tank Data**

Registered Underground Storage Tanks. UST's are regulated under Subtitle I of the Resource Conservation and Recovery Act (RCRA) and must be registered with the state department responsible for administering the UST program. Available information varies by state program.

Date of Government Version: 08/24/2011  
 Date Data Arrived at EDR: 09/23/2011  
 Date Made Active in Reports: 11/10/2011  
 Number of Days to Update: 48

Source: Department of Environmental Protection  
 Telephone: 609-341-3121  
 Last EDR Contact: 02/13/2012  
 Next Scheduled EDR Contact: 05/28/2012  
 Data Release Frequency: Varies

**MAJOR FACILITIES: List of Major Facilities**

Major facilities means all facilities, located on one or more contiguous or adjacent properties owned or operated by the same person, having total combined storage capacity of 20,000 gallons or more for hazardous substances other than petroleum or petroleum products, or 200,000 gallons or more for hazardous substances of all kinds.

Date of Government Version: 11/03/2011  
 Date Data Arrived at EDR: 11/04/2011  
 Date Made Active in Reports: 11/29/2011  
 Number of Days to Update: 25

Source: Department of Environmental Protection  
 Telephone: 609-292-1690  
 Last EDR Contact: 01/16/2012  
 Next Scheduled EDR Contact: 04/30/2012  
 Data Release Frequency: Varies

**INDIAN UST R9: Underground Storage Tanks on Indian Land**

The Indian Underground Storage Tank (UST) database provides information about underground storage tanks on Indian land in EPA Region 9 (Arizona, California, Hawaii, Nevada, the Pacific Islands, and Tribal Nations).

Date of Government Version: 11/28/2011  
 Date Data Arrived at EDR: 11/29/2011  
 Date Made Active in Reports: 01/10/2012  
 Number of Days to Update: 42

Source: EPA Region 9  
 Telephone: 415-972-3368  
 Last EDR Contact: 01/30/2012  
 Next Scheduled EDR Contact: 05/14/2012  
 Data Release Frequency: Quarterly

**INDIAN UST R8: Underground Storage Tanks on Indian Land**

The Indian Underground Storage Tank (UST) database provides information about underground storage tanks on Indian land in EPA Region 8 (Colorado, Montana, North Dakota, South Dakota, Utah, Wyoming and 27 Tribal Nations).

Date of Government Version: 08/18/2011  
 Date Data Arrived at EDR: 08/19/2011  
 Date Made Active in Reports: 09/13/2011  
 Number of Days to Update: 25

Source: EPA Region 8  
 Telephone: 303-312-6137  
 Last EDR Contact: 01/30/2012  
 Next Scheduled EDR Contact: 05/14/2012  
 Data Release Frequency: Quarterly

**INDIAN UST R7: Underground Storage Tanks on Indian Land**

The Indian Underground Storage Tank (UST) database provides information about underground storage tanks on Indian land in EPA Region 7 (Iowa, Kansas, Missouri, Nebraska, and 9 Tribal Nations).

Date of Government Version: 11/01/2011  
 Date Data Arrived at EDR: 11/21/2011  
 Date Made Active in Reports: 01/10/2012  
 Number of Days to Update: 50

Source: EPA Region 7  
 Telephone: 913-551-7003  
 Last EDR Contact: 01/30/2012  
 Next Scheduled EDR Contact: 05/14/2012  
 Data Release Frequency: Varies

## GOVERNMENT RECORDS SEARCHED//DATA CURRENCY TRACKING

### INDIAN UST R10: Underground Storage Tanks on Indian Land

The Indian Underground Storage Tank (UST) database provides information about underground storage tanks on Indian land in EPA Region 10 (Alaska, Idaho, Oregon, Washington, and Tribal Nations).

Date of Government Version: 11/02/2011	Source: EPA Region 10
Date Data Arrived at EDR: 11/04/2011	Telephone: 206-553-2857
Date Made Active in Reports: 11/11/2011	Last EDR Contact: 01/30/2012
Number of Days to Update: 7	Next Scheduled EDR Contact: 05/14/2012
	Data Release Frequency: Quarterly

### INDIAN UST R1: Underground Storage Tanks on Indian Land

The Indian Underground Storage Tank (UST) database provides information about underground storage tanks on Indian land in EPA Region 1 (Connecticut, Maine, Massachusetts, New Hampshire, Rhode Island, Vermont and ten Tribal Nations).

Date of Government Version: 10/01/2011	Source: EPA, Region 1
Date Data Arrived at EDR: 11/01/2011	Telephone: 617-918-1313
Date Made Active in Reports: 11/11/2011	Last EDR Contact: 02/03/2012
Number of Days to Update: 10	Next Scheduled EDR Contact: 05/14/2012
	Data Release Frequency: Varies

### INDIAN UST R4: Underground Storage Tanks on Indian Land

The Indian Underground Storage Tank (UST) database provides information about underground storage tanks on Indian land in EPA Region 4 (Alabama, Florida, Georgia, Kentucky, Mississippi, North Carolina, South Carolina, Tennessee and Tribal Nations)

Date of Government Version: 12/14/2011	Source: EPA Region 4
Date Data Arrived at EDR: 12/15/2011	Telephone: 404-562-9424
Date Made Active in Reports: 01/10/2012	Last EDR Contact: 01/30/2012
Number of Days to Update: 26	Next Scheduled EDR Contact: 05/14/2012
	Data Release Frequency: Semi-Annually

### INDIAN UST R5: Underground Storage Tanks on Indian Land

The Indian Underground Storage Tank (UST) database provides information about underground storage tanks on Indian land in EPA Region 5 (Michigan, Minnesota and Wisconsin and Tribal Nations).

Date of Government Version: 07/01/2011	Source: EPA Region 5
Date Data Arrived at EDR: 08/26/2011	Telephone: 312-886-6136
Date Made Active in Reports: 09/13/2011	Last EDR Contact: 01/30/2012
Number of Days to Update: 18	Next Scheduled EDR Contact: 05/14/2012
	Data Release Frequency: Varies

### INDIAN UST R6: Underground Storage Tanks on Indian Land

The Indian Underground Storage Tank (UST) database provides information about underground storage tanks on Indian land in EPA Region 6 (Louisiana, Arkansas, Oklahoma, New Mexico, Texas and 65 Tribes).

Date of Government Version: 05/10/2011	Source: EPA Region 6
Date Data Arrived at EDR: 05/11/2011	Telephone: 214-665-7591
Date Made Active in Reports: 06/14/2011	Last EDR Contact: 01/30/2012
Number of Days to Update: 34	Next Scheduled EDR Contact: 05/14/2012
	Data Release Frequency: Semi-Annually

### FEMA UST: Underground Storage Tank Listing

A listing of all FEMA owned underground storage tanks.

Date of Government Version: 01/01/2010	Source: FEMA
Date Data Arrived at EDR: 02/16/2010	Telephone: 202-646-5797
Date Made Active in Reports: 04/12/2010	Last EDR Contact: 01/16/2012
Number of Days to Update: 55	Next Scheduled EDR Contact: 04/30/2012
	Data Release Frequency: Varies

**State and tribal institutional control / engineering control registries**

**ENG CONTROLS: Declaration Environmental Restriction/Deed Notice Sites**

Legal Document that restricts the use of contaminated property; holds owner(s) to the regulatory/statutory requirements for cleanup.

Date of Government Version: 09/08/2011  
Date Data Arrived at EDR: 10/05/2011  
Date Made Active in Reports: 11/14/2011  
Number of Days to Update: 40

Source: Department of Environmental Protection  
Telephone: 609-341-3121  
Last EDR Contact: 11/28/2011  
Next Scheduled EDR Contact: 03/12/2012  
Data Release Frequency: Varies

**INST CONTROL: Classification Exception Area Sites**

A Classification Exception Area is an institutional control providing notice that ground water contamination exists in a particular location above State standards.

Date of Government Version: 09/08/2011  
Date Data Arrived at EDR: 10/05/2011  
Date Made Active in Reports: 11/14/2011  
Number of Days to Update: 40

Source: Department of Environmental Protection  
Telephone: 609-341-3121  
Last EDR Contact: 11/28/2011  
Next Scheduled EDR Contact: 03/12/2012  
Data Release Frequency: Varies

**State and tribal voluntary cleanup sites**

**PF: Publicly Funded Cleanups Site Status Report**

The report focuses on publicly funded cleanups and features progress achieved and underway at all sites that are being addressed by the NJDEP with public funds.

Date of Government Version: 12/31/2003  
Date Data Arrived at EDR: 04/25/2005  
Date Made Active in Reports: 05/06/2005  
Number of Days to Update: 11

Source: Department of Environmental Protection  
Telephone: 609-292-9418  
Last EDR Contact: 01/31/2012  
Next Scheduled EDR Contact: 05/14/2012  
Data Release Frequency: Annually

**INDIAN VCP R1: Voluntary Cleanup Priority Listing**

A listing of voluntary cleanup priority sites located on Indian Land located in Region 1.

Date of Government Version: 08/04/2011  
Date Data Arrived at EDR: 10/04/2011  
Date Made Active in Reports: 11/11/2011  
Number of Days to Update: 38

Source: EPA, Region 1  
Telephone: 617-918-1102  
Last EDR Contact: 01/06/2012  
Next Scheduled EDR Contact: 04/16/2012  
Data Release Frequency: Varies

**VCP: Voluntary Cleanup Program Sites**

Through the VCP, responsible parties, developers, local officials, or individuals may work with the department to remediate non-priority contaminated sites that pose no immediate threat to human health or the environment.

Date of Government Version: 10/18/2010  
Date Data Arrived at EDR: 11/22/2010  
Date Made Active in Reports: 01/07/2011  
Number of Days to Update: 46

Source: Department of Environmental Protection  
Telephone: 609-341-3121  
Last EDR Contact: 01/09/2012  
Next Scheduled EDR Contact: 04/23/2012  
Data Release Frequency: Varies

**INDIAN VCP R7: Voluntary Cleanup Priority Listing**

A listing of voluntary cleanup priority sites located on Indian Land located in Region 7.

Date of Government Version: 03/20/2008  
Date Data Arrived at EDR: 04/22/2008  
Date Made Active in Reports: 05/19/2008  
Number of Days to Update: 27

Source: EPA, Region 7  
Telephone: 913-551-7365  
Last EDR Contact: 04/20/2009  
Next Scheduled EDR Contact: 07/20/2009  
Data Release Frequency: Varies



**State and tribal Brownfields sites**

**BROWNFIELDS: Brownfields Database**

Brownfields are identified as former or current commercial or industrial use sites that are presently vacant or underutilized, on which there is suspected to have been a discharge of a contamination to the soil or groundwater at concentrations greater than applicable cleanup criteria.

Date of Government Version: 12/15/2011  
 Date Data Arrived at EDR: 12/15/2011  
 Date Made Active in Reports: 01/05/2012  
 Number of Days to Update: 21

Source: Department of Environmental Protection  
 Telephone: 609-292-1251  
 Last EDR Contact: 01/30/2012  
 Next Scheduled EDR Contact: 05/14/2012  
 Data Release Frequency: Annually

**ADDITIONAL ENVIRONMENTAL RECORDS**

**Local Brownfield lists**

**US BROWNFIELDS: A Listing of Brownfields Sites**

Brownfields are real property, the expansion, redevelopment, or reuse of which may be complicated by the presence or potential presence of a hazardous substance, pollutant, or contaminant. Cleaning up and reinvesting in these properties takes development pressures off of undeveloped, open land, and both improves and protects the environment. Assessment, Cleanup and Redevelopment Exchange System (ACRES) stores information reported by EPA Brownfields grant recipients on brownfields properties assessed or cleaned up with grant funding as well as information on Targeted Brownfields Assessments performed by EPA Regions. A listing of ACRES Brownfield sites is obtained from Cleanups in My Community. Cleanups in My Community provides information on Brownfields properties for which information is reported back to EPA, as well as areas served by Brownfields grant programs.

Date of Government Version: 06/27/2011  
 Date Data Arrived at EDR: 06/27/2011  
 Date Made Active in Reports: 09/13/2011  
 Number of Days to Update: 78

Source: Environmental Protection Agency  
 Telephone: 202-566-2777  
 Last EDR Contact: 12/27/2011  
 Next Scheduled EDR Contact: 04/09/2012  
 Data Release Frequency: Semi-Annually

**Local Lists of Landfill / Solid Waste Disposal Sites**

**ODI: Open Dump Inventory**

An open dump is defined as a disposal facility that does not comply with one or more of the Part 257 or Part 258 Subtitle D Criteria.

Date of Government Version: 06/30/1985  
 Date Data Arrived at EDR: 08/09/2004  
 Date Made Active in Reports: 09/17/2004  
 Number of Days to Update: 39

Source: Environmental Protection Agency  
 Telephone: 800-424-9346  
 Last EDR Contact: 06/09/2004  
 Next Scheduled EDR Contact: N/A  
 Data Release Frequency: No Update Planned

**DEBRIS REGION 9: Torres Martinez Reservation Illegal Dump Site Locations**

A listing of illegal dump sites location on the Torres Martinez Indian Reservation located in eastern Riverside County and northern Imperial County, California.

Date of Government Version: 01/12/2009  
 Date Data Arrived at EDR: 05/07/2009  
 Date Made Active in Reports: 09/21/2009  
 Number of Days to Update: 137

Source: EPA, Region 9  
 Telephone: 415-947-4219  
 Last EDR Contact: 12/21/2011  
 Next Scheduled EDR Contact: 04/09/2012  
 Data Release Frequency: No Update Planned

**HIST LF: Solid Waste Facility Directory**

Old or non-permitted solid waste facilities/landfills that are not included in the current solid waste facilities/landfills database.

Date of Government Version: 06/10/2003  
 Date Data Arrived at EDR: 02/19/2004  
 Date Made Active in Reports: 03/09/2004  
 Number of Days to Update: 19

Source: Department of Environmental Protection  
 Telephone: 609-984-6880  
 Last EDR Contact: 02/19/2004  
 Next Scheduled EDR Contact: N/A  
 Data Release Frequency: No Update Planned

## SWRCY: Approved Class B Recycling Facilities

"Class B recyclable material" means a source separated recyclable material which is subject to Department approval prior to receipt, storage, processing or transfer at a recycling center in accordance with N.J.S.A. 13:1E-99.34b.

Date of Government Version: 11/01/2011  
Date Data Arrived at EDR: 11/11/2011  
Date Made Active in Reports: 11/29/2011  
Number of Days to Update: 18

Source: Department of Environmental Protection  
Telephone: 609-984-6650  
Last EDR Contact: 02/09/2012  
Next Scheduled EDR Contact: 05/21/2012  
Data Release Frequency: Varies

## INDIAN ODI: Report on the Status of Open Dumps on Indian Lands

Location of open dumps on Indian land.

Date of Government Version: 12/31/1998  
Date Data Arrived at EDR: 12/03/2007  
Date Made Active in Reports: 01/24/2008  
Number of Days to Update: 52

Source: Environmental Protection Agency  
Telephone: 703-308-8245  
Last EDR Contact: 02/06/2012  
Next Scheduled EDR Contact: 05/21/2012  
Data Release Frequency: Varies

## Local Lists of Hazardous waste / Contaminated Sites

### US CDL: Clandestine Drug Labs

A listing of clandestine drug lab locations. The U.S. Department of Justice ("the Department") provides this web site as a public service. It contains addresses of some locations where law enforcement agencies reported they found chemicals or other items that indicated the presence of either clandestine drug laboratories or dumpsites. In most cases, the source of the entries is not the Department, and the Department has not verified the entry and does not guarantee its accuracy. Members of the public must verify the accuracy of all entries by, for example, contacting local law enforcement and local health departments.

Date of Government Version: 10/07/2011  
Date Data Arrived at EDR: 12/09/2011  
Date Made Active in Reports: 01/10/2012  
Number of Days to Update: 32

Source: Drug Enforcement Administration  
Telephone: 202-307-1000  
Last EDR Contact: 12/05/2011  
Next Scheduled EDR Contact: 03/19/2012  
Data Release Frequency: Quarterly

### US HIST CDL: National Clandestine Laboratory Register

A listing of clandestine drug lab locations. The U.S. Department of Justice ("the Department") provides this web site as a public service. It contains addresses of some locations where law enforcement agencies reported they found chemicals or other items that indicated the presence of either clandestine drug laboratories or dumpsites. In most cases, the source of the entries is not the Department, and the Department has not verified the entry and does not guarantee its accuracy. Members of the public must verify the accuracy of all entries by, for example, contacting local law enforcement and local health departments.

Date of Government Version: 09/01/2007  
Date Data Arrived at EDR: 11/19/2008  
Date Made Active in Reports: 03/30/2009  
Number of Days to Update: 131

Source: Drug Enforcement Administration  
Telephone: 202-307-1000  
Last EDR Contact: 03/23/2009  
Next Scheduled EDR Contact: 06/22/2009  
Data Release Frequency: No Update Planned

## Local Land Records

### LIENS 2: CERCLA Lien Information

A Federal CERCLA ("Superfund") lien can exist by operation of law at any site or property at which EPA has spent Superfund monies. These monies are spent to investigate and address releases and threatened releases of contamination. CERCLIS provides information as to the identity of these sites and properties.

Date of Government Version: 09/09/2011  
Date Data Arrived at EDR: 09/16/2011  
Date Made Active in Reports: 09/29/2011  
Number of Days to Update: 13

Source: Environmental Protection Agency  
Telephone: 202-564-6023  
Last EDR Contact: 01/30/2012  
Next Scheduled EDR Contact: 05/14/2012  
Data Release Frequency: Varies

## GOVERNMENT RECORDS SEARCHED/DATA CURRENCY TRACKING

### LUCIS: Land Use Control Information System

LUCIS contains records of land use control information pertaining to the former Navy Base Realignment and Closure properties.

Date of Government Version: 12/09/2005  
Date Data Arrived at EDR: 12/11/2006  
Date Made Active in Reports: 01/11/2007  
Number of Days to Update: 31

Source: Department of the Navy  
Telephone: 843-820-7326  
Last EDR Contact: 11/22/2011  
Next Scheduled EDR Contact: 03/05/2012  
Data Release Frequency: Varies

### LIENS: Environmental LIENS

A listing of properties with environmental liens. The listing includes sites from the Site Remediation & Waste Management Program Sites where the Department has placed either a 1st Priority or Regular Spill Fund Lien against. 1st Priority Type Lien - a lien placed against the property where the discharge occurred providing that the owners of the property have some responsibility towards the discharge. First Priority Lien is superior to other types of liens. Non-Priority (Regular) Type Lien - a lien placed against the Responsible Party & their revenues and all real and personal property, other than the real property comprising the location of the discharge.

Date of Government Version: 03/07/2011  
Date Data Arrived at EDR: 04/20/2011  
Date Made Active in Reports: 05/23/2011  
Number of Days to Update: 33

Source: Department of Environmental Protection  
Telephone: 609-341-3121  
Last EDR Contact: 01/10/2012  
Next Scheduled EDR Contact: 03/05/2012  
Data Release Frequency: Varies

### Records of Emergency Release Reports

#### HMIRS: Hazardous Materials Information Reporting System

Hazardous Materials Incident Report System. HMIRS contains hazardous material spill incidents reported to DOT.

Date of Government Version: 10/04/2011  
Date Data Arrived at EDR: 10/04/2011  
Date Made Active in Reports: 11/11/2011  
Number of Days to Update: 38

Source: U.S. Department of Transportation  
Telephone: 202-366-4555  
Last EDR Contact: 01/03/2012  
Next Scheduled EDR Contact: 04/16/2012  
Data Release Frequency: Annually

#### NJ Release: Hazardous Material Incident Database

Hazardous material release. Initial notification information reported to the Department of Environmental Protection's Environmental Action Line and the office has not conducted any investigations to determine its validity or accuracy.

Date of Government Version: 09/22/2011  
Date Data Arrived at EDR: 10/18/2011  
Date Made Active in Reports: 11/14/2011  
Number of Days to Update: 27

Source: Department of Environmental Protection  
Telephone: 609-341-3121  
Last EDR Contact: 12/12/2011  
Next Scheduled EDR Contact: 03/26/2012  
Data Release Frequency: Semi-Annually

#### NJ Spills: Spills

Initial notification information of hazardous material incidents, where there is land contamination, reported to the Department of Environmental Protection's Environmental Action Line. The DEP has not conducted any investigation to determine its validity or accuracy.

Date of Government Version: 09/22/2011  
Date Data Arrived at EDR: 10/18/2011  
Date Made Active in Reports: 11/14/2011  
Number of Days to Update: 27

Source: Department of Environmental Protection  
Telephone: 609-341-3121  
Last EDR Contact: 12/12/2011  
Next Scheduled EDR Contact: 03/26/2012  
Data Release Frequency: Annually

### Other Ascertainable Records

#### RCRA-NonGen: RCRA - Non Generators

RCRAInfo is EPA's comprehensive information system, providing access to data supporting the Resource Conservation and Recovery Act (RCRA) of 1976 and the Hazardous and Solid Waste Amendments (HSWA) of 1984. The database includes selective information on sites which generate, transport, store, treat and/or dispose of hazardous waste as defined by the Resource Conservation and Recovery Act (RCRA). Non-Generators do not presently generate hazardous waste.

## GOVERNMENT RECORDS SEARCHED // DATA CURRENCY TRACKING

Date of Government Version: 06/15/2011  
Date Data Arrived at EDR: 07/07/2011  
Date Made Active in Reports: 08/08/2011  
Number of Days to Update: 32

Source: Environmental Protection Agency  
Telephone: (212) 637-3660  
Last EDR Contact: 01/05/2012  
Next Scheduled EDR Contact: 04/16/2012  
Data Release Frequency: Varies

### DOT OPS: Incident and Accident Data

Department of Transportation, Office of Pipeline Safety Incident and Accident data.

Date of Government Version: 07/29/2011  
Date Data Arrived at EDR: 08/09/2011  
Date Made Active in Reports: 11/11/2011  
Number of Days to Update: 94

Source: Department of Transportation, Office of Pipeline Safety  
Telephone: 202-366-4595  
Last EDR Contact: 02/07/2012  
Next Scheduled EDR Contact: 05/21/2012  
Data Release Frequency: Varies

### DOD: Department of Defense Sites

This data set consists of federally owned or administered lands, administered by the Department of Defense, that have any area equal to or greater than 640 acres of the United States, Puerto Rico, and the U.S. Virgin Islands.

Date of Government Version: 12/31/2005  
Date Data Arrived at EDR: 11/10/2006  
Date Made Active in Reports: 01/11/2007  
Number of Days to Update: 62

Source: USGS  
Telephone: 888-275-8747  
Last EDR Contact: 01/20/2012  
Next Scheduled EDR Contact: 04/30/2012  
Data Release Frequency: Semi-Annually

### FUDS: Formerly Used Defense Sites

The listing includes locations of Formerly Used Defense Sites properties where the US Army Corps of Engineers is actively working or will take necessary cleanup actions.

Date of Government Version: 12/31/2009  
Date Data Arrived at EDR: 08/12/2010  
Date Made Active in Reports: 12/02/2010  
Number of Days to Update: 112

Source: U.S. Army Corps of Engineers  
Telephone: 202-528-4285  
Last EDR Contact: 12/09/2011  
Next Scheduled EDR Contact: 03/26/2012  
Data Release Frequency: Varies

### CONSENT: Superfund (CERCLA) Consent Decrees

Major legal settlements that establish responsibility and standards for cleanup at NPL (Superfund) sites. Released periodically by United States District Courts after settlement by parties to litigation matters.

Date of Government Version: 09/01/2011  
Date Data Arrived at EDR: 11/18/2011  
Date Made Active in Reports: 01/10/2012  
Number of Days to Update: 53

Source: Department of Justice, Consent Decree Library  
Telephone: Varies  
Last EDR Contact: 12/27/2011  
Next Scheduled EDR Contact: 04/16/2012  
Data Release Frequency: Varies

### ROD: Records Of Decision

Record of Decision. ROD documents mandate a permanent remedy at an NPL (Superfund) site containing technical and health information to aid in the cleanup.

Date of Government Version: 09/28/2011  
Date Data Arrived at EDR: 12/14/2011  
Date Made Active in Reports: 01/10/2012  
Number of Days to Update: 27

Source: EPA  
Telephone: 703-416-0223  
Last EDR Contact: 12/14/2011  
Next Scheduled EDR Contact: 03/26/2012  
Data Release Frequency: Annually

### UMTRA: Uranium Mill Tailings Sites

Uranium ore was mined by private companies for federal government use in national defense programs. When the mills shut down, large piles of the sand-like material (mill tailings) remain after uranium has been extracted from the ore. Levels of human exposure to radioactive materials from the piles are low; however, in some cases tailings were used as construction materials before the potential health hazards of the tailings were recognized.

## GOVERNMENT RECORDS SEARCHED / DATA CURRENCY TRACKING

Date of Government Version: 09/14/2010  
Date Data Arrived at EDR: 10/21/2010  
Date Made Active in Reports: 01/28/2011  
Number of Days to Update: 99

Source: Department of Energy  
Telephone: 505-845-0011  
Last EDR Contact: 11/29/2011  
Next Scheduled EDR Contact: 03/12/2012  
Data Release Frequency: Varies

### MINES: Mines Master Index File

Contains all mine identification numbers issued for mines active or opened since 1971. The data also includes violation information.

Date of Government Version: 08/18/2011  
Date Data Arrived at EDR: 09/08/2011  
Date Made Active in Reports: 09/29/2011  
Number of Days to Update: 21

Source: Department of Labor, Mine Safety and Health Administration  
Telephone: 303-231-5959  
Last EDR Contact: 12/07/2011  
Next Scheduled EDR Contact: 03/19/2012  
Data Release Frequency: Semi-Annually

### TRIS: Toxic Chemical Release Inventory System

Toxic Release Inventory System. TRIS identifies facilities which release toxic chemicals to the air, water and land in reportable quantities under SARA Title III Section 313.

Date of Government Version: 12/31/2009  
Date Data Arrived at EDR: 09/01/2011  
Date Made Active in Reports: 01/10/2012  
Number of Days to Update: 131

Source: EPA  
Telephone: 202-566-0250  
Last EDR Contact: 12/02/2011  
Next Scheduled EDR Contact: 03/12/2012  
Data Release Frequency: Annually

### TSCA: Toxic Substances Control Act

Toxic Substances Control Act. TSCA identifies manufacturers and importers of chemical substances included on the TSCA Chemical Substance Inventory list. It includes data on the production volume of these substances by plant site.

Date of Government Version: 12/31/2006  
Date Data Arrived at EDR: 09/29/2010  
Date Made Active in Reports: 12/02/2010  
Number of Days to Update: 64

Source: EPA  
Telephone: 202-260-5521  
Last EDR Contact: 12/27/2011  
Next Scheduled EDR Contact: 04/09/2012  
Data Release Frequency: Every 4 Years

### FTTS: FIFRA/TSCA Tracking System - FIFRA (Federal Insecticide, Fungicide, & Rodenticide Act)/TSCA (Toxic Substances Control Act)

FTTS tracks administrative cases and pesticide enforcement actions and compliance activities related to FIFRA, TSCA and EPCRA (Emergency Planning and Community Right-to-Know Act). To maintain currency, EDR contacts the Agency on a quarterly basis.

Date of Government Version: 04/09/2009  
Date Data Arrived at EDR: 04/16/2009  
Date Made Active in Reports: 05/11/2009  
Number of Days to Update: 25

Source: EPA/Office of Prevention, Pesticides and Toxic Substances  
Telephone: 202-566-1667  
Last EDR Contact: 11/28/2011  
Next Scheduled EDR Contact: 03/12/2012  
Data Release Frequency: Quarterly

### FTTS INSP: FIFRA/TSCA Tracking System - FIFRA (Federal Insecticide, Fungicide, & Rodenticide Act)/TSCA (Toxic Substances Control Act)

A listing of FIFRA/TSCA Tracking System (FTTS) inspections and enforcements.

Date of Government Version: 04/09/2009  
Date Data Arrived at EDR: 04/16/2009  
Date Made Active in Reports: 05/11/2009  
Number of Days to Update: 25

Source: EPA  
Telephone: 202-566-1667  
Last EDR Contact: 11/28/2011  
Next Scheduled EDR Contact: 03/12/2012  
Data Release Frequency: Quarterly

### HIST FTTS: FIFRA/TSCA Tracking System Administrative Case Listing

A complete administrative case listing from the FIFRA/TSCA Tracking System (FTTS) for all ten EPA regions. The information was obtained from the National Compliance Database (NCDB). NCDB supports the implementation of FIFRA (Federal Insecticide, Fungicide, and Rodenticide Act) and TSCA (Toxic Substances Control Act). Some EPA regions are now closing out records. Because of that, and the fact that some EPA regions are not providing EPA Headquarters with updated records, it was decided to create a HIST FTTS database. It included records that may not be included in the newer FTTS database updates. This database is no longer updated.

## GOVERNMENT RECORDS SEARCHED//DATA CURRENCY TRACKING

Date of Government Version: 10/19/2006  
Date Data Arrived at EDR: 03/01/2007  
Date Made Active in Reports: 04/10/2007  
Number of Days to Update: 40

Source: Environmental Protection Agency  
Telephone: 202-564-2501  
Last EDR Contact: 12/17/2007  
Next Scheduled EDR Contact: 03/17/2008  
Data Release Frequency: No Update Planned

### HIST FTTS INSP: FIFRA/TSCA Tracking System Inspection & Enforcement Case Listing

A complete inspection and enforcement case listing from the FIFRA/TSCA Tracking System (FTTS) for all ten EPA regions. The information was obtained from the National Compliance Database (NCDB). NCDB supports the implementation of FIFRA (Federal Insecticide, Fungicide, and Rodenticide Act) and TSCA (Toxic Substances Control Act). Some EPA regions are now closing out records. Because of that, and the fact that some EPA regions are not providing EPA Headquarters with updated records, it was decided to create a HIST FTTS database. It included records that may not be included in the newer FTTS database updates. This database is no longer updated.

Date of Government Version: 10/19/2006  
Date Data Arrived at EDR: 03/01/2007  
Date Made Active in Reports: 04/10/2007  
Number of Days to Update: 40

Source: Environmental Protection Agency  
Telephone: 202-564-2501  
Last EDR Contact: 12/17/2008  
Next Scheduled EDR Contact: 03/17/2008  
Data Release Frequency: No Update Planned

### SSTS: Section 7 Tracking Systems

Section 7 of the Federal Insecticide, Fungicide and Rodenticide Act, as amended (92 Stat. 829) requires all registered pesticide-producing establishments to submit a report to the Environmental Protection Agency by March 1st each year. Each establishment must report the types and amounts of pesticides, active ingredients and devices being produced, and those having been produced and sold or distributed in the past year.

Date of Government Version: 12/31/2009  
Date Data Arrived at EDR: 12/10/2010  
Date Made Active in Reports: 02/25/2011  
Number of Days to Update: 77

Source: EPA  
Telephone: 202-564-4203  
Last EDR Contact: 01/30/2012  
Next Scheduled EDR Contact: 05/14/2012  
Data Release Frequency: Annually

### ICIS: Integrated Compliance Information System

The Integrated Compliance Information System (ICIS) supports the information needs of the national enforcement and compliance program as well as the unique needs of the National Pollutant Discharge Elimination System (NPDES) program.

Date of Government Version: 07/20/2011  
Date Data Arrived at EDR: 11/10/2011  
Date Made Active in Reports: 01/10/2012  
Number of Days to Update: 61

Source: Environmental Protection Agency  
Telephone: 202-564-5088  
Last EDR Contact: 12/21/2011  
Next Scheduled EDR Contact: 04/09/2012  
Data Release Frequency: Quarterly

### PADS: PCB Activity Database System

PCB Activity Database. PADS identifies generators, transporters, commercial storers and/or brokers and disposers of PCB's who are required to notify the EPA of such activities.

Date of Government Version: 11/01/2010  
Date Data Arrived at EDR: 11/10/2010  
Date Made Active in Reports: 02/16/2011  
Number of Days to Update: 98

Source: EPA  
Telephone: 202-566-0500  
Last EDR Contact: 01/20/2012  
Next Scheduled EDR Contact: 04/30/2012  
Data Release Frequency: Annually

### MLTS: Material Licensing Tracking System

MLTS is maintained by the Nuclear Regulatory Commission and contains a list of approximately 8,100 sites which possess or use radioactive materials and which are subject to NRC licensing requirements. To maintain currency, EDR contacts the Agency on a quarterly basis.

Date of Government Version: 06/21/2011  
Date Data Arrived at EDR: 07/15/2011  
Date Made Active in Reports: 09/13/2011  
Number of Days to Update: 60

Source: Nuclear Regulatory Commission  
Telephone: 301-415-7169  
Last EDR Contact: 12/12/2011  
Next Scheduled EDR Contact: 03/26/2012  
Data Release Frequency: Quarterly

**RADINFO: Radiation Information Database**

The Radiation Information Database (RADINFO) contains information about facilities that are regulated by U.S. Environmental Protection Agency (EPA) regulations for radiation and radioactivity.

Date of Government Version: 01/11/2011	Source: Environmental Protection Agency
Date Data Arrived at EDR: 01/13/2011	Telephone: 202-343-9775
Date Made Active in Reports: 02/16/2011	Last EDR Contact: 01/12/2012
Number of Days to Update: 34	Next Scheduled EDR Contact: 04/23/2012
	Data Release Frequency: Quarterly

**FINDS: Facility Index System/Facility Registry System**

Facility Index System. FINDS contains both facility information and 'pointers' to other sources that contain more detail. EDR includes the following FINDS databases in this report: PCS (Permit Compliance System), AIRS (Aerometric Information Retrieval System), DOCKET (Enforcement Docket used to manage and track information on civil judicial enforcement cases for all environmental statutes), FURS (Federal Underground Injection Control), C-DOCKET (Criminal Docket System used to track criminal enforcement actions for all environmental statutes), FFIS (Federal Facilities Information System), STATE (State Environmental Laws and Statutes), and PADS (PCB Activity Data System).

Date of Government Version: 08/02/2011	Source: EPA
Date Data Arrived at EDR: 09/13/2011	Telephone: (212) 637-3000
Date Made Active in Reports: 01/10/2012	Last EDR Contact: 12/13/2011
Number of Days to Update: 119	Next Scheduled EDR Contact: 03/26/2012
	Data Release Frequency: Quarterly

**RAATS: RCRA Administrative Action Tracking System**

RCRA Administration Action Tracking System. RAATS contains records based on enforcement actions issued under RCRA pertaining to major violators and includes administrative and civil actions brought by the EPA. For administration actions after September 30, 1995, data entry in the RAATS database was discontinued. EPA will retain a copy of the database for historical records. It was necessary to terminate RAATS because a decrease in agency resources made it impossible to continue to update the information contained in the database.

Date of Government Version: 04/17/1995	Source: EPA
Date Data Arrived at EDR: 07/03/1995	Telephone: 202-564-4104
Date Made Active in Reports: 08/07/1995	Last EDR Contact: 06/02/2008
Number of Days to Update: 35	Next Scheduled EDR Contact: 09/01/2008
	Data Release Frequency: No Update Planned

**BRS: Biennial Reporting System**

The Biennial Reporting System is a national system administered by the EPA that collects data on the generation and management of hazardous waste. BRS captures detailed data from two groups: Large Quantity Generators (LQG) and Treatment, Storage, and Disposal Facilities.

Date of Government Version: 12/31/2009	Source: EPA/NTIS
Date Data Arrived at EDR: 03/01/2011	Telephone: 800-424-9346
Date Made Active in Reports: 05/02/2011	Last EDR Contact: 11/30/2011
Number of Days to Update: 62	Next Scheduled EDR Contact: 03/12/2012
	Data Release Frequency: Biennially

**CHROME: Chromate Chemical Production Waste Sites**

Known chromate chemical production waste sites.

Date of Government Version: 09/17/2009	Source: Department of Environmental Protection
Date Data Arrived at EDR: 11/23/2009	Telephone: 609-984-4071
Date Made Active in Reports: 12/16/2009	Last EDR Contact: 02/17/2012
Number of Days to Update: 23	Next Scheduled EDR Contact: 05/28/2012
	Data Release Frequency: Varies

**UIC: Underground Injection Wells Database**

A listing of underground injection well locations. The UIC Program is responsible for regulating the construction, operation, permitting, and closure of injection wells that place fluids underground for storage or disposal.

# GOVERNMENT RECORDS SEARCHED DATA CURRENCY TRACKING

Date of Government Version: 01/09/2009  
Date Data Arrived at EDR: 02/25/2009  
Date Made Active in Reports: 03/11/2009  
Number of Days to Update: 14

Source: Department of Environmental Protection  
Telephone: 609-292-0407  
Last EDR Contact: 02/06/2012  
Next Scheduled EDR Contact: 05/21/2012  
Data Release Frequency: Varies

## HIST MAJOR FACILITIES: List of Major Facilities

Major facilities means all facilities, located on one or more contiguous or adjacent properties owned or operated by the same person, having total combined storage capacity of 20,000 gallons or more for hazardous substances other than petroleum or petroleum products, or 200,000 gallons or more for hazardous substances of all kinds. This file contains detail information that is no longer available by the Department of Environmental Protection due to security concerns.

Date of Government Version: 01/02/2002  
Date Data Arrived at EDR: 01/11/2006  
Date Made Active in Reports: 01/11/2006  
Number of Days to Update: 0

Source: Department of Environmental Protection  
Telephone: 609-633-7476  
Last EDR Contact: 02/02/2009  
Next Scheduled EDR Contact: 05/04/2009  
Data Release Frequency: No Update Planned

## NJ MANIFEST: Manifest Information

Hazardous waste manifest information.

Date of Government Version: 12/31/2010  
Date Data Arrived at EDR: 07/20/2011  
Date Made Active in Reports: 08/11/2011  
Number of Days to Update: 22

Source: Department of Environmental Protection  
Telephone: N/A  
Last EDR Contact: 01/20/2012  
Next Scheduled EDR Contact: 04/30/2012  
Data Release Frequency: Annually

## DRYCLEANERS: Drycleaner List

A listing of registered drycleaners.

Date of Government Version: 11/28/2011  
Date Data Arrived at EDR: 11/29/2011  
Date Made Active in Reports: 01/05/2012  
Number of Days to Update: 37

Source: Department of Environmental Protection  
Telephone: 609-292-2795  
Last EDR Contact: 02/28/2012  
Next Scheduled EDR Contact: 05/28/2012  
Data Release Frequency: Varies

## ISRA: ISRA Database

The ISRA process begins with determining if the Act applies to your type of business and transaction. The provisions of ISRA only apply to industrial establishments. What is an industrial establishment? The term "industrial establishment" refers to the type of business operations and transactions that would subject a facility to review under ISRA. An industrial establishment must meet each of the following three criteria: The place of business or real property at which such business is conducted, having a North American Industry Classification System (NAICS) code listed in N.J.A.C. 7:26 B - Appendix C subject to the specified exceptions and limitations. The place of business must have been engaged in operations on or after December 31, 1983; and The place of business must involve the generation, manufacture, refining, transportation, treatment, storage, handling, or disposal of hazardous substances or hazardous wastes.

Date of Government Version: 10/04/2011  
Date Data Arrived at EDR: 11/18/2011  
Date Made Active in Reports: 01/05/2012  
Number of Days to Update: 48

Source: Department of Environmental Protection  
Telephone: 609-984-3081  
Last EDR Contact: 12/23/2011  
Next Scheduled EDR Contact: 04/09/2012  
Data Release Frequency: Quarterly

## NJPDES: New Jersey Pollutant Discharge Elimination System Dischargers

The NJPDES contains the names, addresses and other information of all permitted New Jersey Pollutant Discharge Elimination System dischargers.

Date of Government Version: 11/21/2011  
Date Data Arrived at EDR: 11/22/2011  
Date Made Active in Reports: 01/05/2012  
Number of Days to Update: 44

Source: Department of Environmental Protection  
Telephone: 609-984-4428  
Last EDR Contact: 11/22/2011  
Next Scheduled EDR Contact: 12/05/2011  
Data Release Frequency: Varies



## GOVERNMENT RECORDS SEARCHED / DATA CURRENCY TRACKING

### INDIAN RESERV: Indian Reservations

This map layer portrays Indian administered lands of the United States that have any area equal to or greater than 640 acres.

Date of Government Version: 12/31/2005	Source: USGS
Date Data Arrived at EDR: 12/08/2006	Telephone: 202-208-3710
Date Made Active in Reports: 01/11/2007	Last EDR Contact: 01/20/2012
Number of Days to Update: 34	Next Scheduled EDR Contact: 04/30/2012
	Data Release Frequency: Semi-Annually

### SCRD DRYCLEANERS: State Coalition for Remediation of Drycleaners Listing

The State Coalition for Remediation of Drycleaners was established in 1998, with support from the U.S. EPA Office of Superfund Remediation and Technology Innovation. It is comprised of representatives of states with established drycleaner remediation programs. Currently the member states are Alabama, Connecticut, Florida, Illinois, Kansas, Minnesota, Missouri, North Carolina, Oregon, South Carolina, Tennessee, Texas, and Wisconsin.

Date of Government Version: 03/07/2011	Source: Environmental Protection Agency
Date Data Arrived at EDR: 03/09/2011	Telephone: 615-532-8599
Date Made Active in Reports: 05/02/2011	Last EDR Contact: 02/06/2012
Number of Days to Update: 54	Next Scheduled EDR Contact: 05/07/2012
	Data Release Frequency: Varies

### COAL ASH EPA: Coal Combustion Residues Surface Impoundments List

A listing of coal combustion residues surface impoundments with high hazard potential ratings.

Date of Government Version: 08/17/2010	Source: Environmental Protection Agency
Date Data Arrived at EDR: 01/03/2011	Telephone: N/A
Date Made Active in Reports: 03/21/2011	Last EDR Contact: 12/08/2011
Number of Days to Update: 77	Next Scheduled EDR Contact: 03/26/2012
	Data Release Frequency: Varies

### FINANCIAL ASSURANCE: Financial Assurance Information Listing

Financial Assurance information.

Date of Government Version: 11/04/2011	Source: Department of Environmental Protection
Date Data Arrived at EDR: 12/07/2011	Telephone: 609-341-3121
Date Made Active in Reports: 01/05/2012	Last EDR Contact: 01/30/2012
Number of Days to Update: 29	Next Scheduled EDR Contact: 05/14/2012
	Data Release Frequency: Semi-Annually

### PCB TRANSFORMER: PCB Transformer Registration Database

The database of PCB transformer registrations that includes all PCB registration submittals.

Date of Government Version: 02/01/2011	Source: Environmental Protection Agency
Date Data Arrived at EDR: 10/19/2011	Telephone: 202-566-0517
Date Made Active in Reports: 01/10/2012	Last EDR Contact: 02/03/2012
Number of Days to Update: 83	Next Scheduled EDR Contact: 05/14/2012
	Data Release Frequency: Varies

### FEDLAND: Federal and Indian Lands

Federally and Indian administrated lands of the United States. Lands included are administrated by: Army Corps of Engineers, Bureau of Reclamation, National Wild and Scenic River, National Wildlife Refuge, Public Domain Land, Wilderness, Wilderness Study Area, Wildlife Management Area, Bureau of Indian Affairs, Bureau of Land Management, Department of Justice, Forest Service, Fish and Wildlife Service, National Park Service.

Date of Government Version: 12/31/2005	Source: U.S. Geological Survey
Date Data Arrived at EDR: 02/06/2006	Telephone: 888-275-8747
Date Made Active in Reports: 01/11/2007	Last EDR Contact: 01/20/2012
Number of Days to Update: 339	Next Scheduled EDR Contact: 04/30/2012
	Data Release Frequency: N/A

## GOVERNMENT RECORDS SEARCHED//DATA CURRENCY TRACKING

### COAL ASH DOE: Steam-Electric Plant Operation Data

A listing of power plants that store ash in surface ponds.

Date of Government Version: 12/31/2005  
Date Data Arrived at EDR: 08/07/2009  
Date Made Active in Reports: 10/22/2009  
Number of Days to Update: 76

Source: Department of Energy  
Telephone: 202-586-8719  
Last EDR Contact: 01/18/2012  
Next Scheduled EDR Contact: 04/30/2012  
Data Release Frequency: Varies

### EDR PROPRIETARY RECORDS

#### *EDR Proprietary Records*

#### Manufactured Gas Plants: EDR Proprietary Manufactured Gas Plants

The EDR Proprietary Manufactured Gas Plant Database includes records of coal gas plants (manufactured gas plants) compiled by EDR's researchers. Manufactured gas sites were used in the United States from the 1800's to 1950's to produce a gas that could be distributed and used as fuel. These plants used whale oil, rosin, coal, or a mixture of coal, oil, and water that also produced a significant amount of waste. Many of the byproducts of the gas production, such as coal tar (oily waste containing volatile and non-volatile chemicals), sludges, oils and other compounds are potentially hazardous to human health and the environment. The byproduct from this process was frequently disposed of directly at the plant site and can remain or spread slowly, serving as a continuous source of soil and groundwater contamination.

Date of Government Version: N/A  
Date Data Arrived at EDR: N/A  
Date Made Active in Reports: N/A  
Number of Days to Update: N/A

Source: EDR, Inc.  
Telephone: N/A  
Last EDR Contact: N/A  
Next Scheduled EDR Contact: N/A  
Data Release Frequency: No Update Planned

### OTHER DATABASE(S)

Depending on the geographic area covered by this report, the data provided in these specialty databases may or may not be complete. For example, the existence of wetlands information data in a specific report does not mean that all wetlands in the area covered by the report are included. Moreover, the absence of any reported wetlands information does not necessarily mean that wetlands do not exist in the area covered by the report.

#### CT MANIFEST: Hazardous Waste Manifest Data

Facility and manifest data. Manifest is a document that lists and tracks hazardous waste from the generator through transporters to a tsd facility.

Date of Government Version: 11/21/2011  
Date Data Arrived at EDR: 11/22/2011  
Date Made Active in Reports: 12/22/2011  
Number of Days to Update: 30

Source: Department of Environmental Protection  
Telephone: 860-424-3375  
Last EDR Contact: 11/22/2011  
Next Scheduled EDR Contact: 03/05/2012  
Data Release Frequency: Annually

#### NY MANIFEST: Facility and Manifest Data

Manifest is a document that lists and tracks hazardous waste from the generator through transporters to a TSD facility.

Date of Government Version: 11/01/2011  
Date Data Arrived at EDR: 11/08/2011  
Date Made Active in Reports: 12/22/2011  
Number of Days to Update: 44

Source: Department of Environmental Conservation  
Telephone: 518-402-8651  
Last EDR Contact: 02/09/2012  
Next Scheduled EDR Contact: 05/21/2012  
Data Release Frequency: Annually

#### PA MANIFEST: Manifest Information

Hazardous waste manifest information.

## GOVERNMENT RECORDS SEARCHED / DATA CURRENCY TRACKING

Date of Government Version: 12/31/2008  
Date Data Arrived at EDR: 12/01/2009  
Date Made Active in Reports: 12/14/2009  
Number of Days to Update: 13

Source: Department of Environmental Protection  
Telephone: 717-783-8990  
Last EDR Contact: 01/23/2012  
Next Scheduled EDR Contact: 05/07/2012  
Data Release Frequency: Annually

### RI MANIFEST: Manifest information

Hazardous waste manifest information

Date of Government Version: 12/31/2010  
Date Data Arrived at EDR: 06/24/2011  
Date Made Active in Reports: 06/30/2011  
Number of Days to Update: 6

Source: Department of Environmental Management  
Telephone: 401-222-2797  
Last EDR Contact: 11/28/2011  
Next Scheduled EDR Contact: 03/12/2012  
Data Release Frequency: Annually

### VT MANIFEST: Hazardous Waste Manifest Data

Hazardous waste manifest information.

Date of Government Version: 11/28/2011  
Date Data Arrived at EDR: 12/02/2011  
Date Made Active in Reports: 01/11/2012  
Number of Days to Update: 40

Source: Department of Environmental Conservation  
Telephone: 802-241-3443  
Last EDR Contact: 01/23/2012  
Next Scheduled EDR Contact: 05/07/2012  
Data Release Frequency: Annually

### WI MANIFEST: Manifest Information

Hazardous waste manifest information.

Date of Government Version: 12/31/2010  
Date Data Arrived at EDR: 08/19/2011  
Date Made Active in Reports: 09/15/2011  
Number of Days to Update: 27

Source: Department of Natural Resources  
Telephone: N/A  
Last EDR Contact: 12/19/2011  
Next Scheduled EDR Contact: 04/02/2012  
Data Release Frequency: Annually

Oil/Gas Pipelines: This data was obtained by EDR from the USGS in 1994. It is referred to by USGS as GeoData Digital Line Graphs from 1:100,000-Scale Maps. It was extracted from the transportation category including some oil, but primarily gas pipelines.

### Electric Power Transmission Line Data

Source: Rextag Strategies Corp.

Telephone: (281) 769-2247

U.S. Electric Transmission and Power Plants Systems Digital GIS Data

Sensitive Receptors: There are individuals deemed sensitive receptors due to their fragile immune systems and special sensitivity to environmental discharges. These sensitive receptors typically include the elderly, the sick, and children. While the location of all sensitive receptors cannot be determined, EDR indicates those buildings and facilities - schools, daycares, hospitals, medical centers, and nursing homes - where individuals who are sensitive receptors are likely to be located.

### AHA Hospitals:

Source: American Hospital Association, Inc.

Telephone: 312-280-5991

The database includes a listing of hospitals based on the American Hospital Association's annual survey of hospitals.

### Medical Centers: Provider of Services Listing

Source: Centers for Medicare & Medicaid Services

Telephone: 410-786-3000

A listing of hospitals with Medicare provider number, produced by Centers of Medicare & Medicaid Services, a federal agency within the U.S. Department of Health and Human Services.

### Nursing Homes

Source: National Institutes of Health

Telephone: 301-594-6248

Information on Medicare and Medicaid certified nursing homes in the United States.

### Public Schools

Source: National Center for Education Statistics

Telephone: 202-502-7300

The National Center for Education Statistics' primary database on elementary and secondary public education in the United States. It is a comprehensive, annual, national statistical database of all public elementary and secondary schools and school districts, which contains data that are comparable across all states.

## GOVERNMENT RECORDS SEARCHED//DATA CURRENCY TRACKING

### Private Schools

Source: National Center for Education Statistics

Telephone: 202-502-7300

The National Center for Education Statistics' primary database on private school locations in the United States.

### Daycare Centers: Child Care Center Listings

Source: Department of Human Services

Telephone: 609-292-1018

**Flood Zone Data:** This data, available in select counties across the country, was obtained by EDR in 2003 & 2011 from the Federal Emergency Management Agency (FEMA). Data depicts 100-year and 500-year flood zones as defined by FEMA.

**NWI: National Wetlands Inventory.** This data, available in select counties across the country, was obtained by EDR in 2002 and 2005 from the U.S. Fish and Wildlife Service.

### State Wetlands Data: Wetlands Inventory

Source: Department of Environmental Protection

Telephone: 609-984-2243

### Scanned Digital USGS 7.5' Topographic Map (DRG)

Source: United States Geologic Survey

A digital raster graphic (DRG) is a scanned image of a U.S. Geological Survey topographic map. The map images are made by scanning published paper maps on high-resolution scanners. The raster image is georeferenced and fit to the Universal Transverse Mercator (UTM) projection.

### STREET AND ADDRESS INFORMATION

© 2010 Tele Atlas North America, Inc. All rights reserved. This material is proprietary and the subject of copyright protection and other intellectual property rights owned by or licensed to Tele Atlas North America, Inc. The use of this material is subject to the terms of a license agreement. You will be held liable for any unauthorized copying or disclosure of this material.

## **GEOCHECK® - PHYSICAL SETTING SOURCE ADDENDUM**

### **TARGET PROPERTY ADDRESS**

BLACKBERRY BAY PARK  
PORT-AU-PECK AVENUE  
OCEANPORT, NJ 07757

### **TARGET PROPERTY COORDINATES**

Latitude (North):	40.3247 - 40° 19' 28.92"
Longitude (West):	74.0058 - 74° 0' 20.88"
Universal Transverse Mercator:	Zone 18
UTM X (Meters):	584464.2
UTM Y (Meters):	4464060.5
State Plane X (Feet):	629910.0
State Plane Y (Feet):	543574.9
Elevation:	18 ft. above sea level

### **USGS TOPOGRAPHIC MAP**

Target Property Map:	40074-C1 LONG BRANCH WEST, NJ
Most Recent Revision:	Not reported
East Map:	40073-C8 LONG BRANCH EAST, NJ
Most Recent Revision:	Not reported

EDR's GeoCheck Physical Setting Source Addendum is provided to assist the environmental professional in forming an opinion about the impact of potential contaminant migration.

Assessment of the impact of contaminant migration generally has two principal investigative components:

1. Groundwater flow direction, and
2. Groundwater flow velocity.

Groundwater flow direction may be impacted by surface topography, hydrology, hydrogeology, characteristics of the soil, and nearby wells. Groundwater flow velocity is generally impacted by the nature of the geologic strata.

## GEOCHECK® - PHYSICAL SETTING SOURCE SUMMARY

### GROUNDWATER FLOW DIRECTION INFORMATION

Groundwater flow direction for a particular site is best determined by a qualified environmental professional using site-specific well data. If such data is not reasonably ascertainable, it may be necessary to rely on other sources of information, such as surface topographic information, hydrologic information, hydrogeologic data collected on nearby properties, and regional groundwater flow information (from deep aquifers).

### TOPOGRAPHIC INFORMATION

Surface topography may be indicative of the direction of surficial groundwater flow. This information can be used to assist the environmental professional in forming an opinion about the impact of nearby contaminated properties or, should contamination exist on the target property, what downgradient sites might be impacted.

### TARGET PROPERTY TOPOGRAPHY

General Topographic Gradient: General WNW

### SURROUNDING TOPOGRAPHY: ELEVATION PROFILES

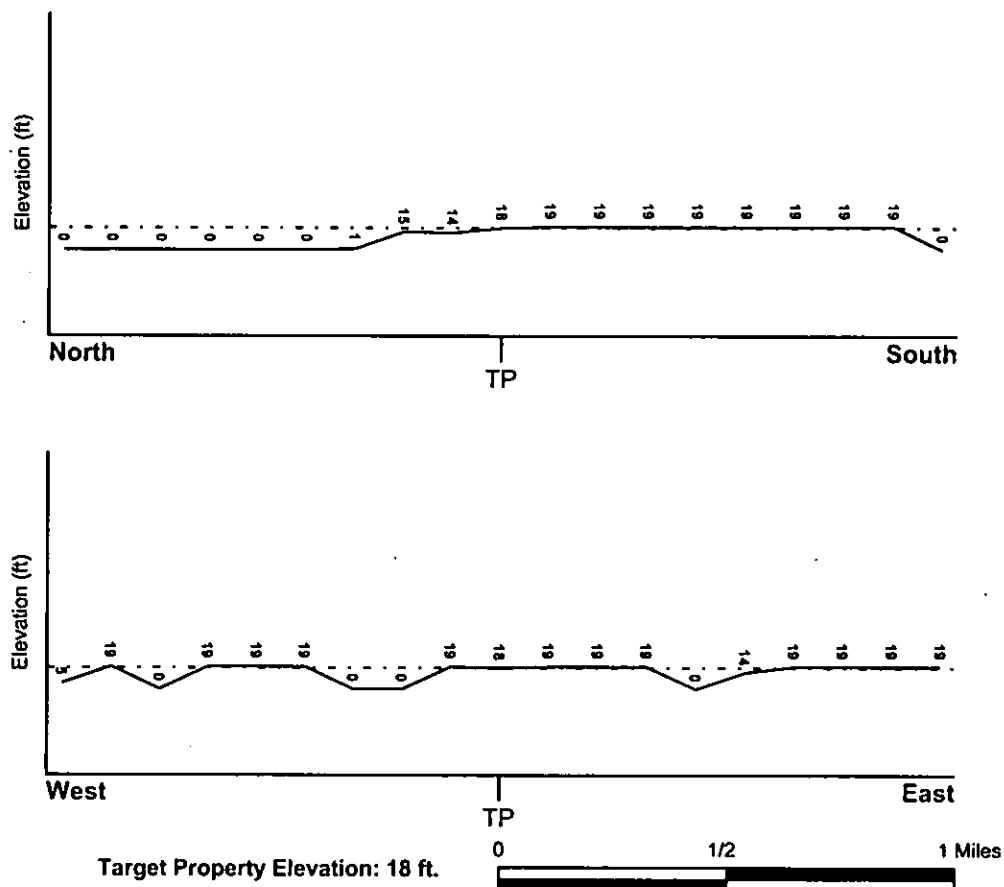

Source: Topography has been determined from the USGS 7.5' Digital Elevation Model and should be evaluated on a relative (not an absolute) basis. Relative elevation information between sites of close proximity should be field verified.

## GEOCHECK® - PHYSICAL SETTING SOURCE SUMMARY

### HYDROLOGIC INFORMATION

Surface water can act as a hydrologic barrier to groundwater flow. Such hydrologic information can be used to assist the environmental professional in forming an opinion about the impact of nearby contaminated properties or, should contamination exist on the target property, what downgradient sites might be impacted.

Refer to the Physical Setting Source Map following this summary for hydrologic information (major waterways and bodies of water).

### FEMA FLOOD ZONE

Target Property County  
MONMOUTH, NJ

FEMA Flood  
Electronic Data  
YES - refer to the Overview Map and Detail Map

Flood Plain Panel at Target Property: 34025C - FEMA DFIRM Flood data

Additional Panels in search area: Not Reported

### NATIONAL WETLAND INVENTORY

NWI Quad at Target Property  
LONG BRANCH

NWI Electronic  
Data Coverage  
YES - refer to the Overview Map and Detail Map

### HYDROGEOLOGIC INFORMATION

Hydrogeologic information obtained by installation of wells on a specific site can often be an indicator of groundwater flow direction in the immediate area. Such hydrogeologic information can be used to assist the environmental professional in forming an opinion about the impact of nearby contaminated properties or, should contamination exist on the target property, what downgradient sites might be impacted.

#### *Site-Specific Hydrogeological Data\*:*

Search Radius: 1.25 miles  
Status: Not found

### AQUIFLOW®

Search Radius: 1.000 Mile.

EDR has developed the AQUIFLOW Information System to provide data on the general direction of groundwater flow at specific points. EDR has reviewed reports submitted by environmental professionals to regulatory authorities at select sites and has extracted the date of the report, groundwater flow direction as determined hydrogeologically, and the depth to water table.

<u>MAP ID</u>	<u>LOCATION FROM TP</u>	<u>GENERAL DIRECTION GROUNDWATER FLOW</u>
Not Reported		

## GEOCHECK® PHYSICAL SETTING SOURCE SUMMARY

### GROUNDWATER FLOW VELOCITY INFORMATION

Groundwater flow velocity information for a particular site is best determined by a qualified environmental professional using site specific geologic and soil strata data. If such data are not reasonably ascertainable, it may be necessary to rely on other sources of information, including geologic age identification, rock stratigraphic unit and soil characteristics data collected on nearby properties and regional soil information. In general, contaminant plumes move more quickly through sandy-gravelly types of soils than silty-clayey types of soils.

### GEOLOGIC INFORMATION IN GENERAL AREA OF TARGET PROPERTY

Geologic information can be used by the environmental professional in forming an opinion about the relative speed at which contaminant migration may be occurring.

#### ROCK STRATIGRAPHIC UNIT

Era:	Cenozoic
System:	Tertiary
Series:	Paleocene
Code:	Tx (decoded above as Era, System & Series)

#### GEOLOGIC AGE IDENTIFICATION

Category: Stratified Sequence

Geologic Age and Rock Stratigraphic Unit Source: P.G. Schruben, R.E. Arndt and W.J. Bawiec, Geology of the Conterminous U.S. at 1:2,500,000 Scale - a digital representation of the 1974 P.B. King and H.M. Beikman Map, USGS Digital Data Series DDS - 11 (1994).



# SSURGO SOIL MAP - 03261602.2r

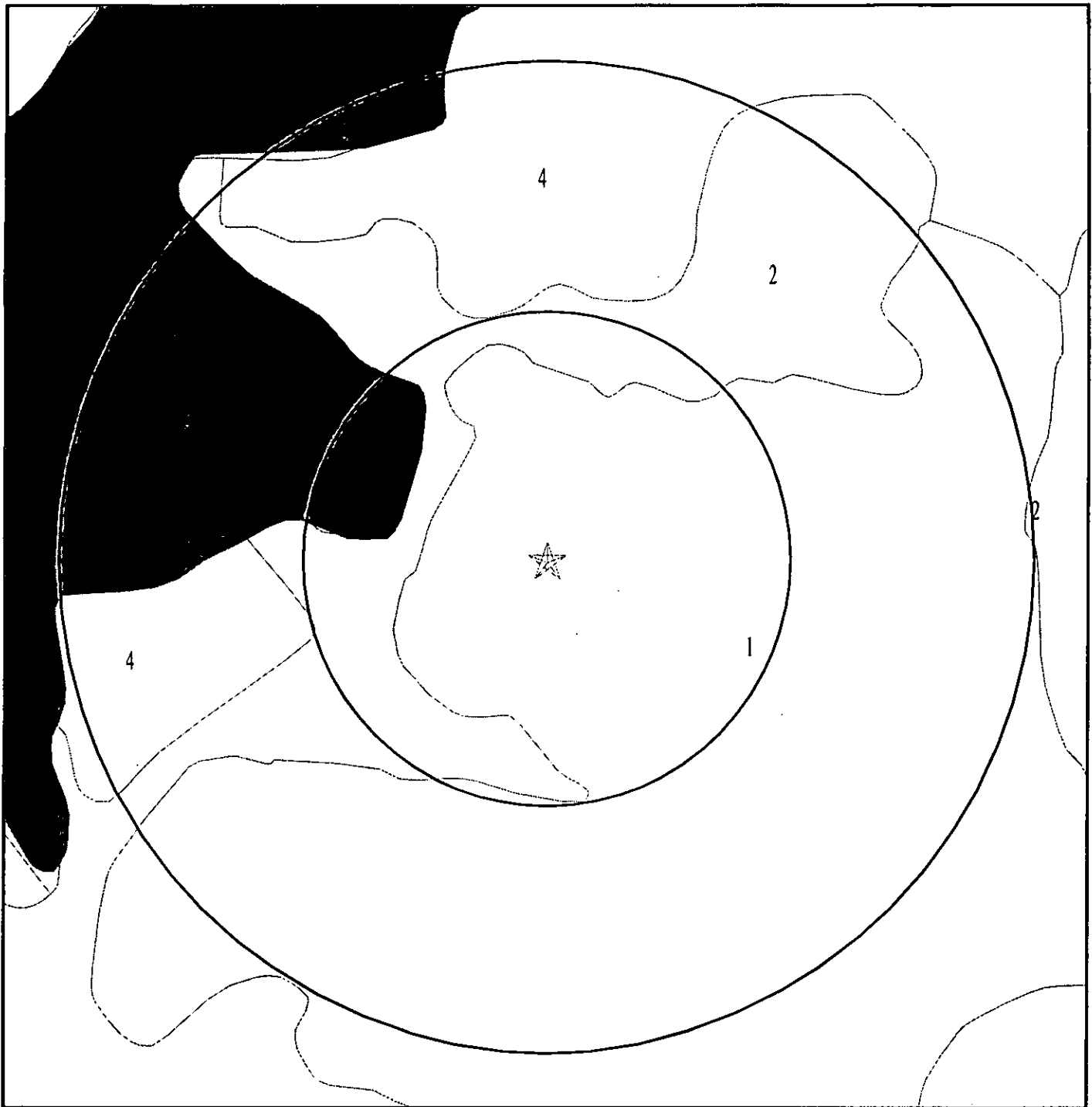

- ★ Target Property
- SSURGO Soil
- Water

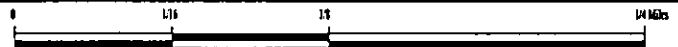

SITE NAME: Blackberry Bay Park  
ADDRESS: Port-Au-Peck Avenue  
Oceanport NJ 07757  
LAT/LONG: 40.3247 / 74.0058

CLIENT: Maser Consulting P.A.  
CONTACT: Joe Layton  
INQUIRY #: 03261602.2r  
DATE: February 17, 2012 3:35 pm

# GEOCHECK® - PHYSICAL SETTING SOURCE SUMMARY

## DOMINANT SOIL COMPOSITION IN GENERAL AREA OF TARGET PROPERTY

The U.S. Department of Agriculture's (USDA) Soil Conservation Service (SCS) leads the National Cooperative Soil Survey (NCSS) and is responsible for collecting, storing, maintaining and distributing soil survey information for privately owned lands in the United States. A soil map in a soil survey is a representation of soil patterns in a landscape. The following information is based on Soil Conservation Service SSURGO data.

Soil Map ID: 1

Soil Component Name: Keyport

Soil Surface Texture: sandy loam

Hydrologic Group: Class C - Slow infiltration rates. Soils with layers impeding downward movement of water, or soils with moderately fine or fine textures.

Soil Drainage Class: Moderately well drained

Hydric Status: Not hydric

Corrosion Potential - Uncoated Steel: High

Depth to Bedrock Min: > 0 inches

Depth to Watertable Min: > 61 inches

Soil Layer Information							
Layer	Boundary		Soil Texture Class	Classification		Saturated hydraulic conductivity micro m/sec	Soil Reaction (pH)
	Upper	Lower		AASHTO Group	Unified Soil		
1	0 inches	7 inches	sandy loam	Silt-Clay Materials (more than 35 pct. passing No. 200), Silty Soils.	FINE-GRAINED SOILS, Silts and Clays (liquid limit less than 50%), silt.	Max: 1.41 Min: 0.01	Max: 5.5 Min: 4.5
2	7 inches	18 inches	silty clay loam	Silt-Clay Materials (more than 35 pct. passing No. 200), Silty Soils.	FINE-GRAINED SOILS, Silts and Clays (liquid limit less than 50%), silt.	Max: 1.41 Min: 0.01	Max: 5.5 Min: 4.5
3	18 inches	42 inches	silty clay loam	Silt-Clay Materials (more than 35 pct. passing No. 200), Silty Soils.	FINE-GRAINED SOILS, Silts and Clays (liquid limit less than 50%), silt.	Max: 1.41 Min: 0.01	Max: 5.5 Min: 4.5
4	42 inches	59 inches	silty clay loam	Silt-Clay Materials (more than 35 pct. passing No. 200), Silty Soils.	FINE-GRAINED SOILS, Silts and Clays (liquid limit less than 50%), silt.	Max: 1.41 Min: 0.01	Max: 5.5 Min: 4.5

## GEOCHECK® PHYSICAL SETTING SOURCE SUMMARY

### Soil Map ID: 2

Soil Component Name: Elkton

Soil Surface Texture: loam

Hydrologic Group: Class C/D - Drained/undrained hydrology class of soils that can be drained and classified.

Soil Drainage Class: Poorly drained

Hydric Status: All hydric

Corrosion Potential - Uncoated Steel: High

Depth to Bedrock Min: > 0 inches

Depth to Watertable Min: > 15 inches

Soil Layer Information							
Layer	Boundary		Soil Texture Class	Classification		Saturated hydraulic conductivity micro m/sec	Soil Reaction (pH)
	Upper	Lower		AASHTO Group	Unified Soil		
1	0 inches	7 inches	loam	Not reported	Not reported	Max: 1.41 Min: 0.01	Max: 5.5 Min: 3.6
2	7 inches	35 inches	clay loam	Not reported	Not reported	Max: 1.41 Min: 0.01	Max: 5.5 Min: 3.6
3	35 inches	59 inches	clay loam	Not reported	Not reported	Max: 1.41 Min: 0.01	Max: 5.5 Min: 3.6

### Soil Map ID: 3

Soil Component Name: Water

Soil Surface Texture: loam

Hydrologic Group: Class C/D - Drained/undrained hydrology class of soils that can be drained and classified.

Soil Drainage Class:

Hydric Status: Unknown

Corrosion Potential - Uncoated Steel: Not Reported

Depth to Bedrock Min: > 0 inches

Depth to Watertable Min: > 0 inches

No Layer Information available.

## GEOCHECK® - PHYSICAL SETTING SOURCE SUMMARY

Soil Map ID: 4

Soil Component Name: Udorthents

Soil Surface Texture: loam

Hydrologic Group: Class D - Very slow infiltration rates. Soils are clayey, have a high water table, or are shallow to an impervious layer.

Soil Drainage Class: Well drained

Hydric Status: Not hydric

Corrosion Potential - Uncoated Steel: Moderate

Depth to Bedrock Min: > 0 inches

Depth to Watertable Min: > 0 inches

Soil Layer Information							
Layer	Boundary		Soil Texture Class	Classification		Saturated hydraulic conductivity micro m/sec	Soil Reaction (pH)
	Upper	Lower		AASHTO Group	Unified Soil		
1	0 inches	11 inches	loam	Silt-Clay Materials (more than 35 pct. passing No. 200), Silty Soils.	COARSE-GRAINED SOILS, Sands, Sands with fines, Silty Sand.	Max: 141 Min: 1.4	Max: 5.5 Min: 5.1
2	11 inches	72 inches	loamy sand	Silt-Clay Materials (more than 35 pct. passing No. 200), Silty Soils.	COARSE-GRAINED SOILS, Sands, Sands with fines, Silty Sand.	Max: 141 Min: 1.4	Max: 5.5 Min: 5.1

### LOCAL / REGIONAL WATER AGENCY RECORDS

EDR Local/Regional Water Agency records provide water well information to assist the environmental professional in assessing sources that may impact ground water flow direction, and in forming an opinion about the impact of contaminant migration on nearby drinking water wells.

## GEOCHECK® - PHYSICAL SETTING SOURCE SUMMARY

### WELL SEARCH DISTANCE INFORMATION

<u>DATABASE</u>	<u>SEARCH DISTANCE (miles)</u>
Federal USGS	1.000
Federal FRDS PWS	Nearest PWS within 1 mile
State Database	1.000

### FEDERAL USGS WELL INFORMATION

<u>MAP ID</u>	<u>WELL ID</u>	<u>LOCATION FROM TP</u>
No Wells Found		

### FEDERAL FRDS PUBLIC WATER SUPPLY SYSTEM INFORMATION

<u>MAP ID</u>	<u>WELL ID</u>	<u>LOCATION FROM TP</u>
9	NJ1319438	1/2 - 1 Mile SW

Note: PWS System location is not always the same as well location.

### STATE DATABASE WELL INFORMATION

<u>MAP ID</u>	<u>WELL ID</u>	<u>LOCATION FROM TP</u>
1	NJMST1000002387	1/4 - 1/2 Mile NW
2	NJMST1000002391	1/2 - 1 Mile NW
3	NJMST1000002398	1/2 - 1 Mile North
4	NJMST1000002392	1/2 - 1 Mile NE
5	NJMST1000002388	1/2 - 1 Mile ENE
6	NJMST1000002400	1/2 - 1 Mile NNE
7	NJMST1000002403	1/2 - 1 Mile NNW
8	NJMST1000002396	1/2 - 1 Mile NE
10	NJMST1000002383	1/2 - 1 Mile West
11	NJMST1000002399	1/2 - 1 Mile NE
12	NJMST1000002395	1/2 - 1 Mile NW
13	NJMST1000002405	1/2 - 1 Mile NNE
14	NJMST1000002365	1/2 - 1 Mile South
15	NJMST1000002406	1/2 - 1 Mile NNE
A16	NJMST1000002407	1/2 - 1 Mile NNW
A17	NJMST1000002409	1/2 - 1 Mile NNW
18	NJMST1000002377	1/2 - 1 Mile West
19	NJMST1000002404	1/2 - 1 Mile NW
20	NJMST1000002411	1/2 - 1 Mile NNE

# PHYSICAL SETTING SOURCE MAP - 03261602.2r



- County Boundary
- Major Roads
- Contour Lines
- Airports
- Earthquake epicenter, Richter 5 or greater
- Water Wells
- Public Water Supply Wells
- Cluster of Multiple Icons

- Groundwater Flow Direction
- Indeterminate Groundwater Flow at Location
- Groundwater Flow Varies at Location
- Closest Hydrogeological Data

SITE NAME: Blackberry Bay Park  
 ADDRESS: Port-Au-Peck Avenue  
 Oceanport NJ 07757  
 LAT/LONG: 40.3247 / 74.0058

CLIENT: Maser Consulting P.A.  
 CONTACT: Joe Layton  
 INQUIRY #: 03261602.2r  
 DATE: February 17, 2012 3:35 pm

**GEOCHECK®-PHYSICAL SETTING SOURCE MAP FINDINGS**

Map ID  
Direction  
Distance  
Elevation

Database EDR ID Number

1  
NW  
1/4 - 1/2 Mile  
Lower

NJ WELLS NJMST1000002387

Id:	2785		
Tsmstatn i:	2996		
Org id:	21NJDEP1	Station:	1200000005
Station na:	SHREWSBURY RIVER		
Primary ty:	Estuary		
Secondary :	None		
Latitude:	40.32778		
Longitude:	-74.01028		
State:	NEW JERSEY	County:	MONMOUTH
Huc code:	02030104		
Huc name:	Sandy Hook-Staten Island.		
Rf1 seg:	012		
Rf1 miles:	10.21		
On reach:	N	Rf1 name:	SHREWSBURY R
Nrcs id:	Not Reported	Nal id:	Not Reported
Nal name:	Not Reported	Site id:	NJMST1000002387

2  
NW  
1/2 - 1 Mile  
Lower

NJ WELLS NJMST1000002391

Id:	2779		
Tsmstatn i:	3149		
Org id:	21NJDEP1	Station:	100000066B
Station na:	SHREWSBURY RIVER		
Primary ty:	Estuary		
Secondary :	None		
Latitude:	40.33		
Longitude:	-74.0125		
State:	NEW JERSEY	County:	MONMOUTH
Huc code:	02030104		
Huc name:	Sandy Hook-Staten Island.		
Rf1 seg:	012		
Rf1 miles:	4.79		
On reach:	N	Rf1 name:	SHREWSBURY R
Nrcs id:	Not Reported	Nal id:	Not Reported
Nal name:	Not Reported	Site id:	NJMST1000002391

3  
North  
1/2 - 1 Mile  
Lower

NJ WELLS NJMST1000002398

Id:	2773		
Tsmstatn i:	3164		
Org id:	21NJDEP1	Station:	100000063B
Station na:	SHREWSBURY RIVER		
Primary ty:	Estuary		
Secondary :	None		
Latitude:	40.33278		
Longitude:	-74.005		
State:	NEW JERSEY	County:	MONMOUTH
Huc code:	02030104		
Huc name:	Sandy Hook-Staten Island.		

# GEOCHECK - PHYSICAL SETTING SOURCE MAP FINDINGS

Rf1 seg:	012	Rf1 name:	SHREWSBURY R
Rf1 miles:	2.55	Nal id:	Not Reported
On reach:	N	Site id:	NJMST1000002398
Nrcs id:	Not Reported		
Nal name:	Not Reported		

4  
NE  
1/2 - 1 Mile  
Lower

NJ WELLS NJMST1000002392

Id:	2783	Station:	119120001A
Tsmstatn i:	3011		
Org id:	21NJDEP1		
Station na:	SHREWSBURY RIVER		
Primary ty:	Estuary		
Secondary :	None		
Latitude:	40.33	County:	MONMOUTH
Longitude:	-73.9975		
State:	NEW JERSEY		
Huc code:	02030104		
Huc name:	Sandy Hook-Staten Island.		
Rf1 seg:	012		
Rf1 miles:	10.7		
On reach:	N	Rf1 name:	SHREWSBURY R
Nrcs id:	Not Reported	Nal id:	Not Reported
Nal name:	Not Reported	Site id:	NJMST1000002392

5  
ENE  
1/2 - 1 Mile  
Lower

NJ WELLS NJMST1000002388

Id:	2782	Station:	1191200015
Tsmstatn i:	3013		
Org id:	21NJDEP1		
Station na:	SHREWSBURY RIVER		
Primary ty:	Estuary		
Secondary :	None		
Latitude:	40.32889	County:	MONMOUTH
Longitude:	-73.99583		
State:	NEW JERSEY		
Huc code:	02030104		
Huc name:	Sandy Hook-Staten Island.		
Rf1 seg:	012		
Rf1 miles:	10.7		
On reach:	N	Rf1 name:	SHREWSBURY R
Nrcs id:	Not Reported	Nal id:	Not Reported
Nal name:	Not Reported	Site id:	NJMST1000002388

6  
NNE  
1/2 - 1 Mile  
Lower

NJ WELLS NJMST1000002400



**GEOCHECK® PHYSICAL SETTING SOURCE MAP FINDINGS**

Id:	2774		
Tsmstatn i:	3147		
Org id:	21NJDEP1	Station:	1000000650
Station na:	SHREWSBURY RIVER		
Primary ty:	Estuary		
Secondary :	None		
Latitude:	40.33306		
Longitude:	-74.00222		
State:	NEW JERSEY	County:	MONMOUTH
Huc code:	02030104		
Huc name:	Sandy Hook-Staten Island.		
Rf1 seg:	012		
Rf1 miles:	2.41		
On reach:	N	Rf1 name:	SHREWSBURY R
Nrcs id:	Not Reported	Nal id:	Not Reported
Nal name:	Not Reported	Site id:	NJMST1000002400

7  
NNW  
1/2 - 1 Mile  
Lower

NJ WELLS NJMST1000002403

Id:	2772		
Tsmstatn i:	3163		
Org id:	21NJDEP1	Station:	100000063A
Station na:	SHREWSBURY RIVER		
Primary ty:	Estuary		
Secondary :	None		
Latitude:	40.33389		
Longitude:	-74.00833		
State:	NEW JERSEY	County:	MONMOUTH
Huc code:	02030104		
Huc name:	Sandy Hook-Staten Island.		
Rf1 seg:	012		
Rf1 miles:	2.55		
On reach:	N	Rf1 name:	SHREWSBURY R
Nrcs id:	Not Reported	Nal id:	Not Reported
Nal name:	Not Reported	Site id:	NJMST1000002403

8  
NE  
1/2 - 1 Mile  
Lower

NJ WELLS NJMST1000002396

Id:	2777		
Tsmstatn i:	3151		
Org id:	21NJDEP1	Station:	1000000667
Station na:	SHREWSBURY RIVER		
Primary ty:	Estuary		
Secondary :	None		
Latitude:	40.3325		
Longitude:	-73.99889		
State:	NEW JERSEY	County:	MONMOUTH
Huc code:	02030104		
Huc name:	Sandy Hook-Staten Island.		

# GEOCHECK® - PHYSICAL SETTING SOURCE MAP FINDINGS

Rf1 seg:	012	Rf1 name:	SHREWSBURY R
Rf1 miles:	2.41	Nal id:	Not Reported
On reach:	N	Site id:	NJMST1000002396
Nrcs id:	Not Reported		
Nal name:	Not Reported		

9

SW

1/2 - 1 Mile

Higher

FRDS PWS

NJ1319438

Pwsid:	NJ1319438	Epa region:	02
State:	NJ	County:	Essex
Pws name:	HOWELL HEAD START CENTER		
Population Served:	112	Pwssvconn:	1
PWS Source:	Groundwater		
Pws type:	NTNCWS		
Status:	Active	Owner type:	Private
Facility id:	20834		
Facility name:	DISTRIBUTION SYSTEM		
Facility type:	Distribution_system_zone	Treatment process:	ion exchange
Treatment objective:	iron removal		
Contact name:	TROCCHIA, DOM		
Original name:	TROCCHIA, DOM		
Contact phone:	732-988-7736	Contact address1:	LOA of Monmouth & Ocean Cty
Contact address2:	5100 Belmar Blvd		
Contact city:	FARMINGDALE		
Contact zip:	07727		

Pwsid:	NJ1319438	Epa region:	02
State:	NJ	County:	Essex
Pws name:	HOWELL HEAD START CENTER		
Population Served:	112	Pwssvconn:	1
PWS Source:	Groundwater		
Pws type:	NTNCWS		
Status:	Active	Owner type:	Private
Facility id:	29423		
Facility name:	HISTORICAL SAMPLING STATION		
Facility type:	Sampling_station	Treatment process:	ion exchange
Treatment objective:	iron removal		
Contact name:	TROCCHIA, DOM		
Original name:	TROCCHIA, DOM		
Contact phone:	732-988-7736	Contact address1:	LOA of Monmouth & Ocean Cty
Contact address2:	5100 Belmar Blvd		
Contact city:	FARMINGDALE		
Contact zip:	07727		

Pwsid:	NJ1319438	Epa region:	02
State:	NJ	County:	Essex
Pws name:	HOWELL HEAD START CENTER		
Population Served:	112	Pwssvconn:	1
PWS Source:	Groundwater		
Pws type:	NTNCWS		
Status:	Active	Owner type:	Private
Facility id:	31567		
Facility name:	TREATMENT PLANT		
Facility type:	Treatment_plant	Treatment process:	ion exchange
Treatment objective:	iron removal		

**GEOCHECK® PHYSICAL SETTING SOURCE MAP FINDINGS**

Contact name: TROCCHIA, DOM  
Original name: TROCCHIA, DOM  
Contact phone: 732-988-7736  
Contact address2: 5100 Belmar Blvd  
Contact city: FARMINGDALE  
Contact zip: 07727  
Contact address1: LOA of Monmouth & Ocean Cty

Pwsid: NJ1319438  
State: NJ  
Pws name: HOWELL HEAD START CENTER  
Population Served: 112  
PWS Source: Groundwater  
Pws type: NTNCWS  
Status: Active  
Facility id: 8737  
Facility name: WELL 1  
Facility type: Well  
Treatment objective: iron removal  
Epa region: 02  
County: Essex  
Pwssvconn: 1  
Owner type: Private  
Treatment process: ion exchange

Contact name: TROCCHIA, DOM  
Original name: TROCCHIA, DOM  
Contact phone: 732-988-7736  
Contact address2: 5100 Belmar Blvd  
Contact city: FARMINGDALE  
Contact zip: 07727  
Contact address1: LOA of Monmouth & Ocean Cty

PWS ID: NJ1319438  
Date Initiated: 8807  
Date Deactivated: Not Reported  
PWS Name: CAMP REAP-AMANDA THEATER  
MONMOUTH COUNTY A.C.L.D.  
284 E. MAIN STREET  
OCEANPORT, NJ 07757

Addressee / Facility: System Owner/Responsible Party  
CAMP REAP-AMANDA THEATER  
GERALD BAGELIO  
321 W. FARMS ROAD  
HOWELL, NJ 07731

Facility Latitude: 40 19 05  
City Served: HOWELL  
Treatment Class: Untreated  
Facility Longitude: 074 00 56  
Population: 00000025

Violations information not reported.

**ENFORCEMENT INFORMATION:**

Truedate: 03/31/2009  
Pwsname: ACELERO LEARNING HEAD START  
Retpopsrvd: 102  
Void: 20909  
Viol. Type: Follow-up and Routine Tap Sampling  
Complperbe: 10/1/2007 0:00:00  
Complperen: 12/31/2025 0:00:00  
Enf action: State Formal NOV Issued  
Violmeasur: Not Reported  
Pwsid: NJ1319438  
Pwstypecod: NTNC  
Contaminant: LEAD & COPPER RULE  
Enfdate: 3/5/2009 0:00:00

# GEOCHECK® PHYSICAL SETTING SOURCE MAP FINDINGS

Truedate:	03/31/2009	Pwsid:	NJ1319438
Pwsname:	ACELERO LEARNING HEAD START		
Retpopsrvd:	102	Pwstypecod:	NTNC
Vioid:	3106	Contaminant:	1,2,4-TRICHLOROBENZENE
Viol. Type:	3		
Complperbe:	7/1/2004 0:00:00		
Complperen:	9/30/2004 0:00:00	Enfdate:	No Enf Action as of
Enf action:	7/8/2009 0:00:00		
Violmeasur:	Not Reported		
Truedate:	03/31/2009	Pwsid:	NJ1319438
Pwsname:	ACELERO LEARNING HEAD START		
Retpopsrvd:	102	Pwstypecod:	NTNC
Vioid:	3206	Contaminant:	CIS-1,2-DICHLOROETHYLENE
Viol. Type:	3		
Complperbe:	7/1/2004 0:00:00		
Complperen:	9/30/2004 0:00:00	Enfdate:	No Enf Action as of
Enf action:	7/8/2009 0:00:00		
Violmeasur:	Not Reported		
Truedate:	03/31/2009	Pwsid:	NJ1319438
Pwsname:	ACELERO LEARNING HEAD START		
Retpopsrvd:	102	Pwstypecod:	NTNC
Vioid:	3306	Contaminant:	XYLENES, TOTAL
Viol. Type:	3		
Complperbe:	7/1/2004 0:00:00		
Complperen:	9/30/2004 0:00:00	Enfdate:	No Enf Action as of
Enf action:	7/8/2009 0:00:00		
Violmeasur:	Not Reported		
Truedate:	03/31/2009	Pwsid:	NJ1319438
Pwsname:	ACELERO LEARNING HEAD START		
Retpopsrvd:	102	Pwstypecod:	NTNC
Vioid:	3406	Contaminant:	METHYLENE CHLORIDE (DICHLOROMETHANE)
Viol. Type:	3		
Complperbe:	7/1/2004 0:00:00		
Complperen:	9/30/2004 0:00:00	Enfdate:	No Enf Action as of
Enf action:	7/8/2009 0:00:00		
Violmeasur:	Not Reported		
Truedate:	03/31/2009	Pwsid:	NJ1319438
Pwsname:	ACELERO LEARNING HEAD START		
Retpopsrvd:	102	Pwstypecod:	NTNC
Vioid:	3506	Contaminant:	O-DICHLOROBENZENE
Viol. Type:	3		
Complperbe:	7/1/2004 0:00:00		
Complperen:	9/30/2004 0:00:00	Enfdate:	No Enf Action as of
Enf action:	7/8/2009 0:00:00		
Violmeasur:	Not Reported		
Truedate:	03/31/2009	Pwsid:	NJ1319438
Pwsname:	ACELERO LEARNING HEAD START		
Retpopsrvd:	102	Pwstypecod:	NTNC
Vioid:	3606	Contaminant:	P-DICHLOROBENZENE
Viol. Type:	3		
Complperbe:	7/1/2004 0:00:00		
Complperen:	9/30/2004 0:00:00	Enfdate:	No Enf Action as of
Enf action:	7/8/2009 0:00:00		
Violmeasur:	Not Reported		

# GEOCHECK® PHYSICAL SETTING SOURCE MAP FINDINGS

Truedate:	03/31/2009	Pwsid:	NJ1319438
Pwsname:	ACELERO LEARNING HEAD START		
Retpopsrvd:	102	Pwstypecod:	NTNC
Void:	3706	Contaminant:	VINYL CHLORIDE
Viol. Type:	3		
Complperbe:	7/1/2004 0:00:00		
Complperen:	9/30/2004 0:00:00	Enfdate:	No Enf Action as of
Enf action:	7/8/2009 0:00:00		
Violmeasur:	Not Reported		
Truedate:	03/31/2009	Pwsid:	NJ1319438
Pwsname:	ACELERO LEARNING HEAD START		
Retpopsrvd:	102	Pwstypecod:	NTNC
Void:	3806	Contaminant:	1,1-DICHLOROETHYLENE
Viol. Type:	3		
Complperbe:	7/1/2004 0:00:00		
Complperen:	9/30/2004 0:00:00	Enfdate:	No Enf Action as of
Enf action:	7/8/2009 0:00:00		
Violmeasur:	Not Reported		
Truedate:	03/31/2009	Pwsid:	NJ1319438
Pwsname:	ACELERO LEARNING HEAD START		
Retpopsrvd:	102	Pwstypecod:	NTNC
Void:	3906	Contaminant:	TRANS-1,2-DICHLOROETHYLENE
Viol. Type:	3		
Complperbe:	7/1/2004 0:00:00		
Complperen:	9/30/2004 0:00:00	Enfdate:	No Enf Action as of
Enf action:	7/8/2009 0:00:00		
Violmeasur:	Not Reported		
Truedate:	03/31/2009	Pwsid:	NJ1319438
Pwsname:	ACELERO LEARNING HEAD START		
Retpopsrvd:	102	Pwstypecod:	NTNC
Void:	4006	Contaminant:	1,2-DICHLOROETHANE
Viol. Type:	3		
Complperbe:	7/1/2004 0:00:00		
Complperen:	9/30/2004 0:00:00	Enfdate:	No Enf Action as of
Enf action:	7/8/2009 0:00:00		
Violmeasur:	Not Reported		
Truedate:	03/31/2009	Pwsid:	NJ1319438
Pwsname:	ACELERO LEARNING HEAD START		
Retpopsrvd:	102	Pwstypecod:	NTNC
Void:	4106	Contaminant:	1,1,1-TRICHLOROETHANE
Viol. Type:	3		
Complperbe:	7/1/2004 0:00:00		
Complperen:	9/30/2004 0:00:00	Enfdate:	No Enf Action as of
Enf action:	7/8/2009 0:00:00		
Violmeasur:	Not Reported		
Truedate:	03/31/2009	Pwsid:	NJ1319438
Pwsname:	ACELERO LEARNING HEAD START		
Retpopsrvd:	102	Pwstypecod:	NTNC
Void:	4206	Contaminant:	CARBON TETRACHLORIDE
Viol. Type:	3		
Complperbe:	7/1/2004 0:00:00		
Complperen:	9/30/2004 0:00:00	Enfdate:	No Enf Action as of
Enf action:	7/8/2009 0:00:00		
Violmeasur:	Not Reported		

# **GEOCHECK® PHYSICAL SETTING SOURCE MAP FINDINGS**

Truedate:	03/31/2009	Pwsid:	NJ1319438
Pwsname:	ACELERO LEARNING HEAD START		
Retpopsrvd:	102	Pwstypecod:	NTNC
Vioid:	4306	Contaminant:	1,2-DICHLOROPROPANE
Viol. Type:	3		
Complperbe:	7/1/2004 0:00:00		
Complperen:	9/30/2004 0:00:00	Enfdate:	No Enf Action as of
Enf action:	7/8/2009 0:00:00		
Violmeasur:	Not Reported		
Truedate:	03/31/2009	Pwsid:	NJ1319438
Pwsname:	ACELERO LEARNING HEAD START		
Retpopsrvd:	102	Pwstypecod:	NTNC
Vioid:	4406	Contaminant:	TRICHLOROETHYLENE
Viol. Type:	3		
Complperbe:	7/1/2004 0:00:00		
Complperen:	9/30/2004 0:00:00	Enfdate:	No Enf Action as of
Enf action:	7/8/2009 0:00:00		
Violmeasur:	Not Reported		
Truedate:	03/31/2009	Pwsid:	NJ1319438
Pwsname:	ACELERO LEARNING HEAD START		
Retpopsrvd:	102	Pwstypecod:	NTNC
Vioid:	4506	Contaminant:	1,1,2-TRICHLOROETHANE
Viol. Type:	3		
Complperbe:	7/1/2004 0:00:00		
Complperen:	9/30/2004 0:00:00	Enfdate:	No Enf Action as of
Enf action:	7/8/2009 0:00:00		
Violmeasur:	Not Reported		
Truedate:	03/31/2009	Pwsid:	NJ1319438
Pwsname:	ACELERO LEARNING HEAD START		
Retpopsrvd:	102	Pwstypecod:	NTNC
Vioid:	4606	Contaminant:	TETRACHLOROETHYLENE
Viol. Type:	3		
Complperbe:	7/1/2004 0:00:00		
Complperen:	9/30/2004 0:00:00	Enfdate:	No Enf Action as of
Enf action:	7/8/2009 0:00:00		
Violmeasur:	Not Reported		
Truedate:	03/31/2009	Pwsid:	NJ1319438
Pwsname:	ACELERO LEARNING HEAD START		
Retpopsrvd:	102	Pwstypecod:	NTNC
Vioid:	4706	Contaminant:	MONOCHLOROBENZENE (CHLOROBENZENE)
Viol. Type:	3		
Complperbe:	7/1/2004 0:00:00		
Complperen:	9/30/2004 0:00:00	Enfdate:	No Enf Action as of
Enf action:	7/8/2009 0:00:00		
Violmeasur:	Not Reported		
Truedate:	03/31/2009	Pwsid:	NJ1319438
Pwsname:	ACELERO LEARNING HEAD START		
Retpopsrvd:	102	Pwstypecod:	NTNC
Vioid:	4806	Contaminant:	BENZENE
Viol. Type:	3		
Complperbe:	7/1/2004 0:00:00		
Complperen:	9/30/2004 0:00:00	Enfdate:	No Enf Action as of
Enf action:	7/8/2009 0:00:00		
Violmeasur:	Not Reported		

# **GEOCHECK® - PHYSICAL SETTING SOURCE MAP FINDINGS**

Truedate:	03/31/2009	Pwsid:	NJ1319438
Pwsname:	ACELERO LEARNING HEAD START		
Retpopsrvd:	102	Pwstypecod:	NTNC
Void:	4906	Contaminant:	TOLUENE
Viol. Type:	3		
Complperbe:	7/1/2004 0:00:00		
Complperen:	9/30/2004 0:00:00	Enfdate:	No Enf Action as of
Enf action:	7/8/2009 0:00:00		
Violmeasur:	Not Reported		
Truedate:	03/31/2009	Pwsid:	NJ1319438
Pwsname:	ACELERO LEARNING HEAD START		
Retpopsrvd:	102	Pwstypecod:	NTNC
Void:	5006	Contaminant:	ETHYLBENZENE
Viol. Type:	3		
Complperbe:	7/1/2004 0:00:00		
Complperen:	9/30/2004 0:00:00	Enfdate:	No Enf Action as of
Enf action:	7/8/2009 0:00:00		
Violmeasur:	Not Reported		
Truedate:	03/31/2009	Pwsid:	NJ1319438
Pwsname:	ACELERO LEARNING HEAD START		
Retpopsrvd:	102	Pwstypecod:	NTNC
Void:	5106	Contaminant:	STYRENE
Viol. Type:	3		
Complperbe:	7/1/2004 0:00:00		
Complperen:	9/30/2004 0:00:00	Enfdate:	No Enf Action as of
Enf action:	7/8/2009 0:00:00		
Violmeasur:	Not Reported		
Truedate:	03/31/2009	Pwsid:	NJ1319438
Pwsname:	ACELERO LEARNING HEAD START		
Retpopsrvd:	102	Pwstypecod:	NTNC
Void:	5206	Contaminant:	1,2,4-TRICHLOROBENZENE
Viol. Type:	3		
Complperbe:	10/1/2004 0:00:00		
Complperen:	12/31/2004 0:00:00	Enfdate:	No Enf Action as of
Enf action:	7/8/2009 0:00:00		
Violmeasur:	Not Reported		
Truedate:	03/31/2009	Pwsid:	NJ1319438
Pwsname:	ACELERO LEARNING HEAD START		
Retpopsrvd:	102	Pwstypecod:	NTNC
Void:	5306	Contaminant:	CIS-1,2-DICHLOROETHYLENE
Viol. Type:	3		
Complperbe:	10/1/2004 0:00:00		
Complperen:	12/31/2004 0:00:00	Enfdate:	No Enf Action as of
Enf action:	7/8/2009 0:00:00		
Violmeasur:	Not Reported		
Truedate:	03/31/2009	Pwsid:	NJ1319438
Pwsname:	ACELERO LEARNING HEAD START		
Retpopsrvd:	102	Pwstypecod:	NTNC
Void:	5406	Contaminant:	XYLENES, TOTAL
Viol. Type:	3		
Complperbe:	10/1/2004 0:00:00		
Complperen:	12/31/2004 0:00:00	Enfdate:	No Enf Action as of
Enf action:	7/8/2009 0:00:00		
Violmeasur:	Not Reported		

# GEOCHECK® - PHYSICAL SETTING SOURCE MAP FINDINGS

Truedate:	03/31/2009	Pwsid:	NJ1319438
Pwsname:	ACELERO LEARNING HEAD START		
Retpopsrvd:	102	Pwstypecod:	NTNC
Vioid:	5506	Contaminant:	METHYLENE CHLORIDE (DICHLOROMETHANE)
Viol. Type:	3		
Complperbe:	10/1/2004 0:00:00		
Complperen:	12/31/2004 0:00:00	Enfdate:	No Enf Action as of
Enf action:	7/8/2009 0:00:00		
Violmeasur:	Not Reported		
Truedate:	03/31/2009	Pwsid:	NJ1319438
Pwsname:	ACELERO LEARNING HEAD START		
Retpopsrvd:	102	Pwstypecod:	NTNC
Vioid:	5606	Contaminant:	O-DICHLOROBENZENE
Viol. Type:	3		
Complperbe:	10/1/2004 0:00:00		
Complperen:	12/31/2004 0:00:00	Enfdate:	No Enf Action as of
Enf action:	7/8/2009 0:00:00		
Violmeasur:	Not Reported		
Truedate:	03/31/2009	Pwsid:	NJ1319438
Pwsname:	ACELERO LEARNING HEAD START		
Retpopsrvd:	102	Pwstypecod:	NTNC
Vioid:	5706	Contaminant:	P-DICHLOROBENZENE
Viol. Type:	3		
Complperbe:	10/1/2004 0:00:00		
Complperen:	12/31/2004 0:00:00	Enfdate:	No Enf Action as of
Enf action:	7/8/2009 0:00:00		
Violmeasur:	Not Reported		
Truedate:	03/31/2009	Pwsid:	NJ1319438
Pwsname:	ACELERO LEARNING HEAD START		
Retpopsrvd:	102	Pwstypecod:	NTNC
Vioid:	5806	Contaminant:	VINYL CHLORIDE
Viol. Type:	3		
Complperbe:	10/1/2004 0:00:00		
Complperen:	12/31/2004 0:00:00	Enfdate:	No Enf Action as of
Enf action:	7/8/2009 0:00:00		
Violmeasur:	Not Reported		
Truedate:	03/31/2009	Pwsid:	NJ1319438
Pwsname:	ACELERO LEARNING HEAD START		
Retpopsrvd:	102	Pwstypecod:	NTNC
Vioid:	5906	Contaminant:	1,1-DICHLOROETHYLENE
Viol. Type:	3		
Complperbe:	10/1/2004 0:00:00		
Complperen:	12/31/2004 0:00:00	Enfdate:	No Enf Action as of
Enf action:	7/8/2009 0:00:00		
Violmeasur:	Not Reported		
Truedate:	03/31/2009	Pwsid:	NJ1319438
Pwsname:	ACELERO LEARNING HEAD START		
Retpopsrvd:	102	Pwstypecod:	NTNC
Vioid:	6006	Contaminant:	TRANS-1,2-DICHLOROETHYLENE
Viol. Type:	3		
Complperbe:	10/1/2004 0:00:00		
Complperen:	12/31/2004 0:00:00	Enfdate:	No Enf Action as of
Enf action:	7/8/2009 0:00:00		
Violmeasur:	Not Reported		



# GEOCHECK® - PHYSICAL SETTING SOURCE MAP FINDINGS

Truedate:	03/31/2009	Pwsid:	NJ1319438
Pwsname:	ACELERO LEARNING HEAD START		
Retpopsrvd:	102	Pwstypecod:	NTNC
Vooid:	606	Contaminant:	LEAD & COPPER RULE
Viol. Type:	Follow-up and Routine Tap Sampling		
Complperbe:	1/1/2005 0:00:00		
Complperen:	12/31/2025 0:00:00	Enfdate:	No Enf Action as of
Enf action:	7/8/2009 0:00:00		
Violmeasur:	Not Reported		
Truedate:	03/31/2009	Pwsid:	NJ1319438
Pwsname:	ACELERO LEARNING HEAD START		
Retpopsrvd:	102	Pwstypecod:	NTNC
Vooid:	6106	Contaminant:	1,2-DICHLOROETHANE
Viol. Type:	3		
Complperbe:	10/1/2004 0:00:00		
Complperen:	12/31/2004 0:00:00	Enfdate:	No Enf Action as of
Enf action:	7/8/2009 0:00:00		
Violmeasur:	Not Reported		
Truedate:	03/31/2009	Pwsid:	NJ1319438
Pwsname:	ACELERO LEARNING HEAD START		
Retpopsrvd:	102	Pwstypecod:	NTNC
Vooid:	6206	Contaminant:	1,1,1-TRICHLOROETHANE
Viol. Type:	3		
Complperbe:	10/1/2004 0:00:00		
Complperen:	12/31/2004 0:00:00	Enfdate:	No Enf Action as of
Enf action:	7/8/2009 0:00:00		
Violmeasur:	Not Reported		
Truedate:	03/31/2009	Pwsid:	NJ1319438
Pwsname:	ACELERO LEARNING HEAD START		
Retpopsrvd:	102	Pwstypecod:	NTNC
Vooid:	6306	Contaminant:	CARBON TETRACHLORIDE
Viol. Type:	3		
Complperbe:	10/1/2004 0:00:00		
Complperen:	12/31/2004 0:00:00	Enfdate:	No Enf Action as of
Enf action:	7/8/2009 0:00:00		
Violmeasur:	Not Reported		
Truedate:	03/31/2009	Pwsid:	NJ1319438
Pwsname:	ACELERO LEARNING HEAD START		
Retpopsrvd:	102	Pwstypecod:	NTNC
Vooid:	6406	Contaminant:	1,2-DICHLOROPROPANE
Viol. Type:	3		
Complperbe:	10/1/2004 0:00:00		
Complperen:	12/31/2004 0:00:00	Enfdate:	No Enf Action as of
Enf action:	7/8/2009 0:00:00		
Violmeasur:	Not Reported		
Truedate:	03/31/2009	Pwsid:	NJ1319438
Pwsname:	ACELERO LEARNING HEAD START		
Retpopsrvd:	102	Pwstypecod:	NTNC
Vooid:	6506	Contaminant:	TRICHLOROETHYLENE
Viol. Type:	3		
Complperbe:	10/1/2004 0:00:00		
Complperen:	12/31/2004 0:00:00	Enfdate:	No Enf Action as of
Enf action:	7/8/2009 0:00:00		
Violmeasur:	Not Reported		

# **GEOCHECK® - PHYSICAL SETTING SOURCE MAP FINDINGS**

Truedate:	03/31/2009	Pwsid:	NJ1319438
Pwsname:	ACELERO LEARNING HEAD START		
Retpopsrvd:	102	Pwstypecod:	NTNC
Vioid:	6606	Contaminant:	1,1,2-TRICHLOROETHANE
Viol. Type:	3		
Complperbe:	10/1/2004 0:00:00		
Complperen:	12/31/2004 0:00:00	Enfdate:	No Enf Action as of
Enf action:	7/8/2009 0:00:00		
Violmeasur:	Not Reported		
Truedate:	03/31/2009	Pwsid:	NJ1319438
Pwsname:	ACELERO LEARNING HEAD START		
Retpopsrvd:	102	Pwstypecod:	NTNC
Vioid:	6706	Contaminant:	TETRACHLOROETHYLENE
Viol. Type:	3		
Complperbe:	10/1/2004 0:00:00		
Complperen:	12/31/2004 0:00:00	Enfdate:	No Enf Action as of
Enf action:	7/8/2009 0:00:00		
Violmeasur:	Not Reported		
Truedate:	03/31/2009	Pwsid:	NJ1319438
Pwsname:	ACELERO LEARNING HEAD START		
Retpopsrvd:	102	Pwstypecod:	NTNC
Vioid:	6806	Contaminant:	MONOCHLOROBENZENE (CHLOROBENZENE)
Viol. Type:	3		
Complperbe:	10/1/2004 0:00:00		
Complperen:	12/31/2004 0:00:00	Enfdate:	No Enf Action as of
Enf action:	7/8/2009 0:00:00		
Violmeasur:	Not Reported		
Truedate:	03/31/2009	Pwsid:	NJ1319438
Pwsname:	ACELERO LEARNING HEAD START		
Retpopsrvd:	102	Pwstypecod:	NTNC
Vioid:	6906	Contaminant:	BENZENE
Viol. Type:	3		
Complperbe:	10/1/2004 0:00:00		
Complperen:	12/31/2004 0:00:00	Enfdate:	No Enf Action as of
Enf action:	7/8/2009 0:00:00		
Violmeasur:	Not Reported		
Truedate:	03/31/2009	Pwsid:	NJ1319438
Pwsname:	ACELERO LEARNING HEAD START		
Retpopsrvd:	102	Pwstypecod:	NTNC
Vioid:	7006	Contaminant:	TOLUENE
Viol. Type:	3		
Complperbe:	10/1/2004 0:00:00		
Complperen:	12/31/2004 0:00:00	Enfdate:	No Enf Action as of
Enf action:	7/8/2009 0:00:00		
Violmeasur:	Not Reported		
Truedate:	03/31/2009	Pwsid:	NJ1319438
Pwsname:	ACELERO LEARNING HEAD START		
Retpopsrvd:	102	Pwstypecod:	NTNC
Vioid:	706	Contaminant:	LEAD & COPPER RULE
Viol. Type:	Follow-up and Routine Tap Sampling		
Complperbe:	1/1/2006 0:00:00		
Complperen:	12/31/2025 0:00:00	Enfdate:	No Enf Action as of
Enf action:	7/8/2009 0:00:00		
Violmeasur:	Not Reported		

# **GEOCHECK® PHYSICAL SETTING SOURCE MAP FINDINGS**

Truedate:	03/31/2009	Pwsid:	NJ1319438
Pwsname:	ACELERO LEARNING HEAD START		
Retpopsrvd:	102	Pwstypecod:	NTNC
Vioid:	7106	Contaminant:	ETHYLBENZENE
Viol. Type:	3		
Complperbe:	10/1/2004 0:00:00		
Complperen:	12/31/2004 0:00:00	Enfdate:	No Enf Action as of
Enf action:	7/8/2009 0:00:00		
Violmeasur:	Not Reported		

Truedate:	03/31/2009	Pwsid:	NJ1319438
Pwsname:	ACELERO LEARNING HEAD START		
Retpopsrvd:	102	Pwstypecod:	NTNC
Vioid:	7206	Contaminant:	STYRENE
Viol. Type:	3		
Complperbe:	10/1/2004 0:00:00		
Complperen:	12/31/2004 0:00:00	Enfdate:	No Enf Action as of
Enf action:	7/8/2009 0:00:00		
Violmeasur:	Not Reported		

Truedate:	03/31/2009	Pwsid:	NJ1319438
Pwsname:	ACELERO LEARNING HEAD START		
Retpopsrvd:	102	Pwstypecod:	NTNC
Vioid:	7806	Contaminant:	1,2,4-TRICHLOROBENZENE
Viol. Type:	3		
Complperbe:	1/1/2004 0:00:00		
Complperen:	3/31/2004 0:00:00	Enfdate:	No Enf Action as of
Enf action:	7/8/2009 0:00:00		
Violmeasur:	Not Reported		

Truedate:	03/31/2009	Pwsid:	NJ1319438
Pwsname:	ACELERO LEARNING HEAD START		
Retpopsrvd:	102	Pwstypecod:	NTNC
Vioid:	7906	Contaminant:	CIS-1,2-DICHLOROETHYLENE
Viol. Type:	3		
Complperbe:	1/1/2004 0:00:00		
Complperen:	3/31/2004 0:00:00	Enfdate:	No Enf Action as of
Enf action:	7/8/2009 0:00:00		
Violmeasur:	Not Reported		

Truedate:	03/31/2009	Pwsid:	NJ1319438
Pwsname:	ACELERO LEARNING HEAD START		
Retpopsrvd:	102	Pwstypecod:	NTNC
Vioid:	8006	Contaminant:	XYLENES, TOTAL
Viol. Type:	3		
Complperbe:	1/1/2004 0:00:00		
Complperen:	3/31/2004 0:00:00	Enfdate:	No Enf Action as of
Enf action:	7/8/2009 0:00:00		
Violmeasur:	Not Reported		

Truedate:	03/31/2009	Pwsid:	NJ1319438
Pwsname:	ACELERO LEARNING HEAD START		
Retpopsrvd:	102	Pwstypecod:	NTNC
Vioid:	8106	Contaminant:	METHYLENE CHLORIDE (DICHLOROMETHANE)
Viol. Type:	3		
Complperbe:	1/1/2004 0:00:00		
Complperen:	3/31/2004 0:00:00	Enfdate:	No Enf Action as of
Enf action:	7/8/2009 0:00:00		
Violmeasur:	Not Reported		

# **GEOCHECK® PHYSICAL SETTING SOURCE MAP FINDINGS**

Truedate:	03/31/2009	Pwsid:	NJ1319438
Pwsname:	ACELERO LEARNING HEAD START		
Retpopsrvd:	102	Pwstypecod:	NTNC
Void:	8206	Contaminant:	O-DICHLOROBENZENE
Viol. Type:	3		
Complperbe:	1/1/2004 0:00:00		
Complperen:	3/31/2004 0:00:00	Enfdate:	No Enf Action as of
Enf action:	7/8/2009 0:00:00		
Violmeasur:	Not Reported		

Truedate:	03/31/2009	Pwsid:	NJ1319438
Pwsname:	ACELERO LEARNING HEAD START		
Retpopsrvd:	102	Pwstypecod:	NTNC
Void:	8306	Contaminant:	P-DICHLOROBENZENE
Viol. Type:	3		
Complperbe:	1/1/2004 0:00:00		
Complperen:	3/31/2004 0:00:00	Enfdate:	No Enf Action as of
Enf action:	7/8/2009 0:00:00		
Violmeasur:	Not Reported		

Truedate:	03/31/2009	Pwsid:	NJ1319438
Pwsname:	ACELERO LEARNING HEAD START		
Retpopsrvd:	102	Pwstypecod:	NTNC
Void:	8406	Contaminant:	VINYL CHLORIDE
Viol. Type:	3		
Complperbe:	1/1/2004 0:00:00		
Complperen:	3/31/2004 0:00:00	Enfdate:	No Enf Action as of
Enf action:	7/8/2009 0:00:00		
Violmeasur:	Not Reported		

Truedate:	03/31/2009	Pwsid:	NJ1319438
Pwsname:	ACELERO LEARNING HEAD START		
Retpopsrvd:	102	Pwstypecod:	NTNC
Void:	8506	Contaminant:	1,1-DICHLOROETHYLENE
Viol. Type:	3		
Complperbe:	1/1/2004 0:00:00		
Complperen:	3/31/2004 0:00:00	Enfdate:	No Enf Action as of
Enf action:	7/8/2009 0:00:00		
Violmeasur:	Not Reported		

Truedate:	03/31/2009	Pwsid:	NJ1319438
Pwsname:	ACELERO LEARNING HEAD START		
Retpopsrvd:	102	Pwstypecod:	NTNC
Void:	8606	Contaminant:	TRANS-1,2-DICHLOROETHYLENE
Viol. Type:	3		
Complperbe:	1/1/2004 0:00:00		
Complperen:	3/31/2004 0:00:00	Enfdate:	No Enf Action as of
Enf action:	7/8/2009 0:00:00		
Violmeasur:	Not Reported		

Truedate:	03/31/2009	Pwsid:	NJ1319438
Pwsname:	ACELERO LEARNING HEAD START		
Retpopsrvd:	102	Pwstypecod:	NTNC
Void:	8706	Contaminant:	1,2-DICHLOROETHANE
Viol. Type:	3		
Complperbe:	1/1/2004 0:00:00		
Complperen:	3/31/2004 0:00:00	Enfdate:	No Enf Action as of
Enf action:	7/8/2009 0:00:00		
Violmeasur:	Not Reported		

**GEOCHECK®-PHYSICAL SETTING SOURCE MAP FINDINGS**

Truedate:	03/31/2009	Pwsid:	NJ1319438
Pwsname:	ACELERO LEARNING HEAD START		
Retpopsrvd:	102	Pwstypecod:	NTNC
Void:	8806	Contaminant:	1,1,1-TRICHLOROETHANE
Viol. Type:	3		
Complperbe:	1/1/2004 0:00:00		
Complperen:	3/31/2004 0:00:00	Enfdate:	No Enf Action as of
Enf action:	7/8/2009 0:00:00		
Violmeasur:	Not Reported		
Truedate:	03/31/2009	Pwsid:	NJ1319438
Pwsname:	ACELERO LEARNING HEAD START		
Retpopsrvd:	102	Pwstypecod:	NTNC
Void:	8906	Contaminant:	CARBON TETRACHLORIDE
Viol. Type:	3		
Complperbe:	1/1/2004 0:00:00		
Complperen:	3/31/2004 0:00:00	Enfdate:	No Enf Action as of
Enf action:	7/8/2009 0:00:00		
Violmeasur:	Not Reported		
Truedate:	03/31/2009	Pwsid:	NJ1319438
Pwsname:	ACELERO LEARNING HEAD START		
Retpopsrvd:	102	Pwstypecod:	NTNC
Void:	9006	Contaminant:	1,2-DICHLOROPROPANE
Viol. Type:	3		
Complperbe:	1/1/2004 0:00:00		
Complperen:	3/31/2004 0:00:00	Enfdate:	No Enf Action as of
Enf action:	7/8/2009 0:00:00		
Violmeasur:	Not Reported		
Truedate:	03/31/2009	Pwsid:	NJ1319438
Pwsname:	ACELERO LEARNING HEAD START		
Retpopsrvd:	102	Pwstypecod:	NTNC
Void:	9106	Contaminant:	TRICHLOROETHYLENE
Viol. Type:	3		
Complperbe:	1/1/2004 0:00:00		
Complperen:	3/31/2004 0:00:00	Enfdate:	No Enf Action as of
Enf action:	7/8/2009 0:00:00		
Violmeasur:	Not Reported		
Truedate:	03/31/2009	Pwsid:	NJ1319438
Pwsname:	ACELERO LEARNING HEAD START		
Retpopsrvd:	102	Pwstypecod:	NTNC
Void:	9206	Contaminant:	1,1,2-TRICHLOROETHANE
Viol. Type:	3		
Complperbe:	1/1/2004 0:00:00		
Complperen:	3/31/2004 0:00:00	Enfdate:	No Enf Action as of
Enf action:	7/8/2009 0:00:00		
Violmeasur:	Not Reported		
Truedate:	03/31/2009	Pwsid:	NJ1319438
Pwsname:	ACELERO LEARNING HEAD START		
Retpopsrvd:	102	Pwstypecod:	NTNC
Void:	9306	Contaminant:	TETRACHLOROETHYLENE
Viol. Type:	3		
Complperbe:	1/1/2004 0:00:00		
Complperen:	3/31/2004 0:00:00	Enfdate:	No Enf Action as of
Enf action:	7/8/2009 0:00:00		
Violmeasur:	Not Reported		

# GEOCHECK® - PHYSICAL SETTING SOURCE MAP FINDINGS

Truedate:	03/31/2009	Pwsid:	NJ1319438
Pwsname:	ACELERO LEARNING HEAD START		
Retpopsrvd:	102	Pwstypecod:	NTNC
Void:	9406	Contaminant:	MONOCHLOROBENZENE (CHLOROBENZENE)
Viol. Type:	3		
Complperbe:	1/1/2004 0:00:00		
Complperen:	3/31/2004 0:00:00	Enfdate:	No Enf Action as of
Enf action:	7/8/2009 0:00:00		
Violmeasur:	Not Reported		
Truedate:	03/31/2009	Pwsid:	NJ1319438
Pwsname:	ACELERO LEARNING HEAD START		
Retpopsrvd:	102	Pwstypecod:	NTNC
Void:	9506	Contaminant:	BENZENE
Viol. Type:	3		
Complperbe:	1/1/2004 0:00:00		
Complperen:	3/31/2004 0:00:00	Enfdate:	No Enf Action as of
Enf action:	7/8/2009 0:00:00		
Violmeasur:	Not Reported		
Truedate:	03/31/2009	Pwsid:	NJ1319438
Pwsname:	ACELERO LEARNING HEAD START		
Retpopsrvd:	102	Pwstypecod:	NTNC
Void:	9606	Contaminant:	TOLUENE
Viol. Type:	3		
Complperbe:	1/1/2004 0:00:00		
Complperen:	3/31/2004 0:00:00	Enfdate:	No Enf Action as of
Enf action:	7/8/2009 0:00:00		
Violmeasur:	Not Reported		
Truedate:	03/31/2009	Pwsid:	NJ1319438
Pwsname:	ACELERO LEARNING HEAD START		
Retpopsrvd:	102	Pwstypecod:	NTNC
Void:	9706	Contaminant:	ETHYLBENZENE
Viol. Type:	3		
Complperbe:	1/1/2004 0:00:00		
Complperen:	3/31/2004 0:00:00	Enfdate:	No Enf Action as of
Enf action:	7/8/2009 0:00:00		
Violmeasur:	Not Reported		
Truedate:	03/31/2009	Pwsid:	NJ1319438
Pwsname:	ACELERO LEARNING HEAD START		
Retpopsrvd:	102	Pwstypecod:	NTNC
Void:	9806	Contaminant:	STYRENE
Viol. Type:	3		
Complperbe:	1/1/2004 0:00:00		
Complperen:	3/31/2004 0:00:00	Enfdate:	No Enf Action as of
Enf action:	7/8/2009 0:00:00		
Violmeasur:	Not Reported		
System Name:	ACELERO LEARNING MONMOUTH COUNTY HEAD ST		
Violation Type:	3		
Contaminant:	CIS-1,2-DICHLOROETHYLENE		
Compliance Period:	4/1/2005 0:00:00 - 6/30/2005 0:00:00		
Violation ID:	10007		
Enforcement Date:	4/12/2007 0:00:00	Enf. Action:	Not Reported

## GEOCHECK® - PHYSICAL SETTING SOURCE MAP FINDINGS

### ENFORCEMENT INFORMATION:

System Name:	HOWELL HEAD START CENTER		
Violation Type:	3		
Contaminant:	CADMIUM		
Compliance Period:	1/1/2002 0:00:00 - 12/31/2004 0:00:00		
Violation ID:	1006		
Enforcement Date:	No Enf Action as of	Enf. Action:	10/17/2006 0:00:00
System Name:	ACELERO LEARNING MONMOUTH COUNTY HEAD ST		
Violation Type:	3		
Contaminant:	CADMIUM		
Compliance Period:	1/1/2002 0:00:00 - 12/31/2004 0:00:00		
Violation ID:	1006		
Enforcement Date:	4/12/2007 0:00:00	Enf. Action:	Not Reported
System Name:	ACELERO LEARNING MONMOUTH COUNTY HEAD ST		
Violation Type:	3		
Contaminant:	XYLENES, TOTAL		
Compliance Period:	4/1/2005 0:00:00 - 6/30/2005 0:00:00		
Violation ID:	10107		
Enforcement Date:	4/12/2007 0:00:00	Enf. Action:	Not Reported
System Name:	ACELERO LEARNING MONMOUTH COUNTY HEAD ST		
Violation Type:	3		
Contaminant:	METHYLENE CHLORIDE (DICHLOROMETHANE)		
Compliance Period:	4/1/2005 0:00:00 - 6/30/2005 0:00:00		
Violation ID:	10207		
Enforcement Date:	4/12/2007 0:00:00	Enf. Action:	Not Reported
System Name:	ACELERO LEARNING MONMOUTH COUNTY HEAD ST		
Violation Type:	3		
Contaminant:	O-DICHLOROBENZENE		
Compliance Period:	4/1/2005 0:00:00 - 6/30/2005 0:00:00		
Violation ID:	10307		
Enforcement Date:	4/12/2007 0:00:00	Enf. Action:	Not Reported
System Name:	ACELERO LEARNING MONMOUTH COUNTY HEAD ST		
Violation Type:	3		
Contaminant:	P-DICHLOROBENZENE		
Compliance Period:	4/1/2005 0:00:00 - 6/30/2005 0:00:00		
Violation ID:	10407		
Enforcement Date:	4/12/2007 0:00:00	Enf. Action:	Not Reported
System Name:	ACELERO LEARNING MONMOUTH COUNTY HEAD ST		
Violation Type:	3		
Contaminant:	VINYL CHLORIDE		
Compliance Period:	4/1/2005 0:00:00 - 6/30/2005 0:00:00		
Violation ID:	10507		
Enforcement Date:	4/12/2007 0:00:00	Enf. Action:	Not Reported
System Name:	ACELERO LEARNING MONMOUTH COUNTY HEAD ST		
Violation Type:	3		
Contaminant:	1,1-DICHLOROETHYLENE		
Compliance Period:	4/1/2005 0:00:00 - 6/30/2005 0:00:00		
Violation ID:	10607		
Enforcement Date:	4/12/2007 0:00:00	Enf. Action:	Not Reported
System Name:	ACELERO LEARNING MONMOUTH COUNTY HEAD ST		
Violation Type:	3		
Contaminant:	TRANS-1,2-DICHLOROETHYLENE		
Compliance Period:	4/1/2005 0:00:00 - 6/30/2005 0:00:00		
Violation ID:	10707		
Enforcement Date:	4/12/2007 0:00:00	Enf. Action:	Not Reported

## GEOCHECK® - PHYSICAL SETTING SOURCE MAP FINDINGS

### ENFORCEMENT INFORMATION:

System Name:	ACELERO LEARNING MONMOUTH COUNTY HEAD ST		
Violation Type:	3		
Contaminant:	1,2-DICHLOROETHANE		
Compliance Period:	4/1/2005 0:00:00 - 6/30/2005 0:00:00		
Violation ID:	10807		
Enforcement Date:	4/12/2007 0:00:00	Enf. Action:	Not Reported
System Name:	ACELERO LEARNING MONMOUTH COUNTY HEAD ST		
Violation Type:	3		
Contaminant:	1,1,1-TRICHLOROETHANE		
Compliance Period:	4/1/2005 0:00:00 - 6/30/2005 0:00:00		
Violation ID:	10907		
Enforcement Date:	4/12/2007 0:00:00	Enf. Action:	Not Reported
System Name:	ACELERO LEARNING MONMOUTH COUNTY HEAD ST		
Violation Type:	3		
Contaminant:	CARBON TETRACHLORIDE		
Compliance Period:	4/1/2005 0:00:00 - 6/30/2005 0:00:00		
Violation ID:	11007		
Enforcement Date:	4/12/2007 0:00:00	Enf. Action:	Not Reported
System Name:	HOWELL HEAD START CENTER		
Violation Type:	3		
Contaminant:	CHROMIUM		
Compliance Period:	1/1/2002 0:00:00 - 12/31/2004 0:00:00		
Violation ID:	1106		
Enforcement Date:	No Enf Action as of	Enf. Action:	10/17/2006 0:00:00
System Name:	ACELERO LEARNING MONMOUTH COUNTY HEAD ST		
Violation Type:	3		
Contaminant:	CHROMIUM		
Compliance Period:	1/1/2002 0:00:00 - 12/31/2004 0:00:00		
Violation ID:	1106		
Enforcement Date:	4/12/2007 0:00:00	Enf. Action:	Not Reported
System Name:	ACELERO LEARNING MONMOUTH COUNTY HEAD ST		
Violation Type:	3		
Contaminant:	1,2-DICHLOROPROPANE		
Compliance Period:	4/1/2005 0:00:00 - 6/30/2005 0:00:00		
Violation ID:	11107		
Enforcement Date:	4/12/2007 0:00:00	Enf. Action:	Not Reported
System Name:	ACELERO LEARNING MONMOUTH COUNTY HEAD ST		
Violation Type:	3		
Contaminant:	TRICHLOROETHYLENE		
Compliance Period:	4/1/2005 0:00:00 - 6/30/2005 0:00:00		
Violation ID:	11207		
Enforcement Date:	4/12/2007 0:00:00	Enf. Action:	Not Reported
System Name:	ACELERO LEARNING MONMOUTH COUNTY HEAD ST		
Violation Type:	3		
Contaminant:	1,1,2-TRICHLOROETHANE		
Compliance Period:	4/1/2005 0:00:00 - 6/30/2005 0:00:00		
Violation ID:	11307		
Enforcement Date:	4/12/2007 0:00:00	Enf. Action:	Not Reported
System Name:	ACELERO LEARNING MONMOUTH COUNTY HEAD ST		
Violation Type:	3		
Contaminant:	TETRACHLOROETHYLENE		
Compliance Period:	4/1/2005 0:00:00 - 6/30/2005 0:00:00		
Violation ID:	11407		
Enforcement Date:	4/12/2007 0:00:00	Enf. Action:	Not Reported



# GEOCHECK® - PHYSICAL SETTING SOURCE MAP FINDINGS

## ENFORCEMENT INFORMATION:

System Name:	ACELERO LEARNING MONMOUTH COUNTY HEAD ST		
Violation Type:	3		
Contaminant:	MONOCHLOROBENZENE (CHLOROBENZENE)		
Compliance Period:	4/1/2005 0:00:00 - 6/30/2005 0:00:00		
Violation ID:	11507		
Enforcement Date:	4/12/2007 0:00:00	Enf. Action:	Not Reported
System Name:	ACELERO LEARNING MONMOUTH COUNTY HEAD ST		
Violation Type:	3		
Contaminant:	BENZENE		
Compliance Period:	4/1/2005 0:00:00 - 6/30/2005 0:00:00		
Violation ID:	11607		
Enforcement Date:	4/12/2007 0:00:00	Enf. Action:	Not Reported
System Name:	ACELERO LEARNING MONMOUTH COUNTY HEAD ST		
Violation Type:	3		
Contaminant:	TOLUENE		
Compliance Period:	4/1/2005 0:00:00 - 6/30/2005 0:00:00		
Violation ID:	11707		
Enforcement Date:	4/12/2007 0:00:00	Enf. Action:	Not Reported
System Name:	ACELERO LEARNING MONMOUTH COUNTY HEAD ST		
Violation Type:	3		
Contaminant:	ETHYLBENZENE		
Compliance Period:	4/1/2005 0:00:00 - 6/30/2005 0:00:00		
Violation ID:	11807		
Enforcement Date:	4/12/2007 0:00:00	Enf. Action:	Not Reported
System Name:	ACELERO LEARNING MONMOUTH COUNTY HEAD ST		
Violation Type:	3		
Contaminant:	STYRENE		
Compliance Period:	4/1/2005 0:00:00 - 6/30/2005 0:00:00		
Violation ID:	11907		
Enforcement Date:	4/12/2007 0:00:00	Enf. Action:	Not Reported
System Name:	HOWELL HEAD START CENTER		
Violation Type:	3		
Contaminant:	CYANIDE		
Compliance Period:	1/1/2002 0:00:00 - 12/31/2004 0:00:00		
Violation ID:	1206		
Enforcement Date:	No Enf Action as of	Enf. Action:	10/17/2006 0:00:00
System Name:	ACELERO LEARNING MONMOUTH COUNTY HEAD ST		
Violation Type:	3		
Contaminant:	CYANIDE		
Compliance Period:	1/1/2002 0:00:00 - 12/31/2004 0:00:00		
Violation ID:	1206		
Enforcement Date:	4/12/2007 0:00:00	Enf. Action:	Not Reported
System Name:	HOWELL HEAD START CENTER		
Violation Type:	3		
Contaminant:	FLUORIDE		
Compliance Period:	1/1/2002 0:00:00 - 12/31/2004 0:00:00		
Violation ID:	1306		
Enforcement Date:	No Enf Action as of	Enf. Action:	10/17/2006 0:00:00
System Name:	ACELERO LEARNING MONMOUTH COUNTY HEAD ST		
Violation Type:	3		
Contaminant:	FLUORIDE		
Compliance Period:	1/1/2002 0:00:00 - 12/31/2004 0:00:00		
Violation ID:	1306		
Enforcement Date:	4/12/2007 0:00:00	Enf. Action:	Not Reported

# GEOCHECK® PHYSICAL SETTING SOURCE MAP FINDINGS

## ENFORCEMENT INFORMATION:

System Name:	ACELERO LEARNING MONMOUTH COUNTY HEAD ST		
Violation Type:	3		
Contaminant:	MERCURY		
Compliance Period:	1/1/2002 0:00:00 - 12/31/2004 0:00:00		
Violation ID:	1406		
Enforcement Date:	4/12/2007 0:00:00	Enf. Action:	Not Reported
System Name:	HOWELL HEAD START CENTER		
Violation Type:	3		
Contaminant:	MERCURY		
Compliance Period:	1/1/2002 0:00:00 - 12/31/2004 0:00:00		
Violation ID:	1406		
Enforcement Date:	No Enf Action as of	Enf. Action:	10/17/2006 0:00:00
System Name:	HOWELL HEAD START CENTER		
Violation Type:	3		
Contaminant:	NICKEL		
Compliance Period:	1/1/2002 0:00:00 - 12/31/2004 0:00:00		
Violation ID:	1506		
Enforcement Date:	No Enf Action as of	Enf. Action:	10/17/2006 0:00:00
System Name:	ACELERO LEARNING MONMOUTH COUNTY HEAD ST		
Violation Type:	3		
Contaminant:	NICKEL		
Compliance Period:	1/1/2002 0:00:00 - 12/31/2004 0:00:00		
Violation ID:	1506		
Enforcement Date:	4/12/2007 0:00:00	Enf. Action:	Not Reported
System Name:	ACELERO LEARNING MONMOUTH COUNTY HEAD ST		
Violation Type:	3		
Contaminant:	SODIUM		
Compliance Period:	1/1/2002 0:00:00 - 12/31/2004 0:00:00		
Violation ID:	1606		
Enforcement Date:	4/12/2007 0:00:00	Enf. Action:	Not Reported
System Name:	HOWELL HEAD START CENTER		
Violation Type:	3		
Contaminant:	SODIUM		
Compliance Period:	1/1/2002 0:00:00 - 12/31/2004 0:00:00		
Violation ID:	1606		
Enforcement Date:	No Enf Action as of	Enf. Action:	10/17/2006 0:00:00

## CONTACT INFORMATION:

Name:	ACELERO LEARNING HEAD START	Population:	102
Contact:	TROCCHIA, DOM	Phone:	Not Reported
Address:	111 COACHMAN DR		
Address 2:	FREEHOLD		
	NJ, 07 732-9		

10  
West  
1/2 - 1 Mile  
Lower

NJ WELLS NJMST1000002383

**GEOCHECK® - PHYSICAL SETTING SOURCE MAP FINDINGS**

Id:	2780		
Tsmstatn i:	3154		
Org id:	21NJDEP1	Station:	100000068A
Station na:	SHREWSBURY RIVER		
Primary ty:	Estuary		
Secondary :	None		
Latitude:	40.32556		
Longitude:	-74.02028		
State:	NEW JERSEY	County:	MONMOUTH
Huc code:	02030104		
Huc name:	Sandy Hook-Staten Island.		
Rf1 seg:	012		
Rf1 miles:	5		
On reach:	N	Rf1 name:	SHREWSBURY R
Nrcs id:	Not Reported	Nal id:	Not Reported
Nal name:	Not Reported	Site id:	NJMST1000002383

11  
NE  
1/2 - 1 Mile  
Lower

NJ WELLS NJMST1000002399

Id:	2778		
Tsmstatn i:	3152		
Org id:	21NJDEP1	Station:	1000000668
Station na:	SHREWSBURY RIVER		
Primary ty:	Estuary		
Secondary :	None		
Latitude:	40.33278		
Longitude:	-73.995		
State:	NEW JERSEY	County:	MONMOUTH
Huc code:	02030104		
Huc name:	Sandy Hook-Staten Island.		
Rf1 seg:	012		
Rf1 miles:	17.11		
On reach:	N	Rf1 name:	SHREWSBURY R
Nrcs id:	Not Reported	Nal id:	Not Reported
Nal name:	Not Reported	Site id:	NJMST1000002399

12  
NW  
1/2 - 1 Mile  
Lower

NJ WELLS NJMST1000002395

Id:	2776		
Tsmstatn i:	3150		
Org id:	21NJDEP1	Station:	1000000660
Station na:	SHREWSBURY RIVER		
Primary ty:	Estuary		
Secondary :	None		
Latitude:	40.3325		
Longitude:	-74.01694		
State:	NEW JERSEY	County:	MONMOUTH
Huc code:	02030104		
Huc name:	Sandy Hook-Staten Island.		

**GEOCHECK® - PHYSICAL SETTING SOURCE MAP FINDINGS**

Rf1 seg:	012	Rf1 name:	SHREWSBURY R
Rf1 miles:	4.65	Nal id:	Not Reported
On reach:	N	Site id:	NJMST1000002395
Nrcs id:	Not Reported		
Nal name:	Not Reported		

13  
NNE  
1/2 - 1 Mile  
Lower

NJ WELLS NJMST1000002405

Id:	2775	Station:	100000065A
Tsmstatn i:	3146		
Org id:	21NJDEP1		
Station na:	SHREWSBURY RIVER		
Primary ty:	Estuary		
Secondary :	None		
Latitude:	40.33556	County:	MONMOUTH
Longitude:	-74.00028		
State:	NEW JERSEY		
Huc code:	02030104		
Huc name:	Sandy Hook-Staten Island.		
Rf1 seg:	012		
Rf1 miles:	2.41		
On reach:	N	Rf1 name:	SHREWSBURY R
Nrcs id:	Not Reported	Nal id:	Not Reported
Nal name:	Not Reported	Site id:	NJMST1000002405

14  
South  
1/2 - 1 Mile  
Lower

NJ WELLS NJMST1000002365

Id:	3185	Station:	R05
Tsmstatn i:	8085		
Org id:	21NJDEP1		
Station na:	Not Reported		
Primary ty:	River/Stream		
Secondary :	None		
Latitude:	40.3125	County:	MONMOUTH
Longitude:	-74.00389		
State:	NEW JERSEY		
Huc code:	Not Reported		
Huc name:	Not Reported		
Rf1 seg:	Not Reported		
Rf1 miles:	0		
On reach:	N	Rf1 name:	Not Reported
Nrcs id:	Not Reported	Nal id:	Not Reported
Nal name:	Not Reported	Site id:	NJMST1000002365

15  
NNE  
1/2 - 1 Mile  
Lower

NJ WELLS NJMST1000002406

**GEOCHECK®-PHYSICAL SETTING SOURCE MAP FINDINGS**

<b>Id:</b>	2769		
<b>Tsmstatn i:</b>	3158		
<b>Org id:</b>	21NJDEP1	<b>Station:</b>	100000056C
<b>Station na:</b>	SHREWSBURY RIVER		
<b>Primary ty:</b>	Estuary		
<b>Secondary :</b>	None		
<b>Latitude:</b>	40.33694		
<b>Longitude:</b>	-73.99944		
<b>State:</b>	NEW JERSEY	<b>County:</b>	MONMOUTH
<b>Huc code:</b>	02030104		
<b>Huc name:</b>	Sandy Hook-Staten Island.		
<b>Rf1 seg:</b>	012		
<b>Rf1 miles:</b>	2.41		
<b>On reach:</b>	N	<b>Rf1 name:</b>	SHREWSBURY R
<b>Nrcs id:</b>	Not Reported	<b>Nal id:</b>	Not Reported
<b>Nal name:</b>	Not Reported	<b>Site id:</b>	NJMST1000002406

**A16  
NNW  
1/2 - 1 Mile  
Lower****NJ WELLS NJMST1000002407**

<b>Id:</b>	2771		
<b>Tsmstatn i:</b>	3165		
<b>Org id:</b>	21NJDEP1	<b>Station:</b>	1000000630
<b>Station na:</b>	SHREWSBURY RIVER		
<b>Primary ty:</b>	Estuary		
<b>Secondary :</b>	None		
<b>Latitude:</b>	40.33722		
<b>Longitude:</b>	-74.01139		
<b>State:</b>	NEW JERSEY	<b>County:</b>	MONMOUTH
<b>Huc code:</b>	02030104		
<b>Huc name:</b>	Sandy Hook-Staten Island.		
<b>Rf1 seg:</b>	012		
<b>Rf1 miles:</b>	2.55		
<b>On reach:</b>	N	<b>Rf1 name:</b>	SHREWSBURY R
<b>Nrcs id:</b>	Not Reported	<b>Nal id:</b>	Not Reported
<b>Nal name:</b>	Not Reported	<b>Site id:</b>	NJMST1000002407

**A17  
NNW  
1/2 - 1 Mile  
Lower****NJ WELLS NJMST1000002409**

<b>Id:</b>	2770		
<b>Tsmstatn i:</b>	3161		
<b>Org id:</b>	21NJDEP1	<b>Station:</b>	1000000580
<b>Station na:</b>	SHREWSBURY RIVER		
<b>Primary ty:</b>	Estuary		
<b>Secondary :</b>	None		
<b>Latitude:</b>	40.33778		
<b>Longitude:</b>	-74.01111		
<b>State:</b>	NEW JERSEY	<b>County:</b>	MONMOUTH
<b>Huc code:</b>	02030104		
<b>Huc name:</b>	Sandy Hook-Staten Island.		

# **GEOCHECK®-PHYSICAL SETTING SOURCE MAP FINDINGS**

Rf1 seg:	012	Rf1 name:	SHREWSBURY R
Rf1 miles:	2.55	Nal id:	Not Reported
On reach:	N	Site id:	NJMST1000002409
Nrds id:	Not Reported		
Nal name:	Not Reported		

18  
West  
1/2 - 1 Mile  
Lower

NJ WELLS NJMST1000002377

Id:	2781	Station:	100000069A
Tsmstatn i:	3137		
Org id:	21NJDEP1	County:	MONMOUTH
Station na:	SHREWSBURY RIVER		
Primary ty:	Estuary		
Secondary :	None		
Latitude:	40.32333		
Longitude:	-74.02361		
State:	NEW JERSEY		
Huc code:	02030104		
Huc name:	Sandy Hook-Staten Island.		
Rf1 seg:	012	Rf1 name:	SHREWSBURY R
Rf1 miles:	5.25	Nal id:	Not Reported
On reach:	N	Site id:	NJMST1000002377
Nrds id:	Not Reported		
Nal name:	Not Reported		

19  
NW  
1/2 - 1 Mile  
Lower

NJ WELLS NJMST1000002404

Id:	2786	Station:	120080000A
Tsmstatn i:	2980		
Org id:	21NJDEP1	County:	MONMOUTH
Station na:	SHREWSBURY RIVER		
Primary ty:	Estuary		
Secondary :	None		
Latitude:	40.33528		
Longitude:	-74.01806		
State:	NEW JERSEY		
Huc code:	02030104		
Huc name:	Sandy Hook-Staten Island.		
Rf1 seg:	012	Rf1 name:	SHREWSBURY R
Rf1 miles:	2.91	Nal id:	Not Reported
On reach:	N	Site id:	NJMST1000002404
Nrds id:	Not Reported		
Nal name:	Not Reported		

20  
NNE  
1/2 - 1 Mile  
Lower

NJ WELLS NJMST1000002411

**GEOCHECK® - PHYSICAL SETTING SOURCE MAP FINDINGS**

<b>Id:</b>	2768		
<b>Tsmstatn i:</b>	3157		
<b>Org id:</b>	21NJDEP1	<b>Station:</b>	100000056B
<b>Station na:</b>	SHREWSBURY RIVER		
<b>Primary ty:</b>	Estuary		
<b>Secondary :</b>	None		
<b>Latitude:</b>	40.33861		
<b>Longitude:</b>	-74.00167		
<b>State:</b>	NEW JERSEY	<b>County:</b>	MONMOUTH
<b>Huc code:</b>	02030104		
<b>Huc name:</b>	Sandy Hook-Staten Island.		
<b>Rf1 seg:</b>	012		
<b>Rf1 miles:</b>	2.41		
<b>On reach:</b>	N	<b>Rf1 name:</b>	SHREWSBURY R
<b>Nrcs id:</b>	Not Reported	<b>Nal id:</b>	Not Reported
<b>Nal name:</b>	Not Reported	<b>Site id:</b>	NJMST1000002411

# GEOCHECK® - PHYSICAL SETTING SOURCE MAP FINDINGS RADON

## AREA RADON INFORMATION

State Database: NJ Radon

### Radon Test Results

City	Num Tests	# > 4 pCi/L	% > pCi/L
ABERDEEN TWP	1035	23	2.000
ALLENHURST BORO	149	1	1.000
ALLENTOWN BORO	358	93	26.000
ASBURY PARK CITY	427	16	4.000
ATLANTIC HIGHLANDS B	613	106	17.000
AVON-BY-THE-SEA BORO	102	0	0.000
BELMAR BORO	144	4	3.000
BRADLEY BEACH BORO	199	4	2.000
BRIELLE BORO	237	11	5.000
COLTS NECK TWP	1384	495	36.000
DEAL BORO	164	3	2.000
EATONTOWN BORO	620	26	4.000
ENGLISHTOWN BORO	311	35	11.000
FAIR HAVEN BORO	1044	123	12.000
FARMINGDALE BORO	160	3	2.000
FREEHOLD BORO	2998	1277	43.000
FREEHOLD TWP	1166	395	34.000
HAZLET TWP	1277	10	1.000
HIGHLANDS BORO	324	38	12.000
HOLMDEL TWP	1729	461	27.000
HOWELL TWP	2656	46	2.000
INTERLAKEN BORO	91	4	4.000
KEANSBURG BORO	268	1	0.000
KEYPORT BORO	359	10	3.000
LITTLE SILVER BORO	1201	317	26.000
LOCH ARBOUR VILLAGE	36	0	0.000
LONG BRANCH CITY	1091	33	3.000
MANALAPAN TWP	3077	299	10.000
MANASQUAN BORO	184	12	7.000
MARLBORO TWP	4329	1107	26.000
MATAWAN BORO	936	45	5.000
MIDDLETOWN TWP	4323	546	13.000
MILLSTONE TWP	683	166	24.000
MONMOUTH BEACH BORO	231	9	4.000
NEPTUNE CITY BORO	844	14	2.000
NEPTUNE TWP	888	36	4.000
OCEAN TWP	956	49	5.000
OCEANPORT BORO	432	21	5.000
RED BANK BORO	828	115	14.000
ROOSEVELT BORO	99	50	51.000
RUMSON BORO	1220	217	18.000
SEA BRIGHT BORO	106	0	0.000
SEA GIRT BORO	194	1	1.000
SHREWSBURY BORO	332	135	41.000
SHREWSBURY TWP	68	19	28.000
SOUTH BELMAR BORO	49	1	2.000
SPRING LAKE BORO			



# GEOCHECK® - PHYSICAL SETTING SOURCE MAP FINDINGS RADON

## AREA RADON INFORMATION

	281	3	1.000
SPRING LAKE HEIGHTS	163	1	1.000
TINTON FALLS BORO	1483	222	15.000
UNION BEACH BORO	211	1	0.000
UPPER FREEHOLD TWP	307	91	30.000
WALL TWP	1046	74	7.000
WEST LONG BRANCH BOR	533	29	5.000

Federal EPA Radon Zone for MONMOUTH County: 1

Note: Zone 1 indoor average level > 4 pCi/L.

: Zone 2 indoor average level >= 2 pCi/L and <= 4 pCi/L.

: Zone 3 indoor average level < 2 pCi/L.

---

Federal Area Radon Information for MONMOUTH COUNTY, NJ

Number of sites tested: 435

Area	Average Activity	% <4 pCi/L	% 4-20 pCi/L	% >20 pCi/L
Living Area	0.910 pCi/L	92%	8%	1%
Basement	2.030 pCi/L	76%	21%	2%

## PHYSICAL SETTING SOURCE RECORDS SEARCHED

### TOPOGRAPHIC INFORMATION

#### USGS 7.5' Digital Elevation Model (DEM)

Source: United States Geologic Survey

EDR acquired the USGS 7.5' Digital Elevation Model in 2002 and updated it in 2006. The 7.5 minute DEM corresponds to the USGS 1:24,000- and 1:25,000-scale topographic quadrangle maps. The DEM provides elevation data with consistent elevation units and projection.

#### Scanned Digital USGS 7.5' Topographic Map (DRG)

Source: United States Geologic Survey

A digital raster graphic (DRG) is a scanned image of a U.S. Geological Survey topographic map. The map images are made by scanning published paper maps on high-resolution scanners. The raster image is georeferenced and fit to the Universal Transverse Mercator (UTM) projection.

### HYDROLOGIC INFORMATION

Flood Zone Data: This data, available in select counties across the country, was obtained by EDR in 2003 & 2011 from the Federal Emergency Management Agency (FEMA). Data depicts 100-year and 500-year flood zones as defined by FEMA.

NWI: National Wetlands Inventory. This data, available in select counties across the country, was obtained by EDR in 2002 and 2005 from the U.S. Fish and Wildlife Service.

#### State Wetlands Data: Wetlands Inventory

Source: Department of Environmental Protection

Telephone: 609-984-2243

### HYDROGEOLOGIC INFORMATION

#### AQUIFLOW<sup>R</sup> Information System

Source: EDR proprietary database of groundwater flow information

EDR has developed the AQUIFLOW Information System (AIS) to provide data on the general direction of groundwater flow at specific points. EDR has reviewed reports submitted to regulatory authorities at select sites and has extracted the date of the report, hydrogeologically determined groundwater flow direction and depth to water table information.

### GEOLOGIC INFORMATION

#### Geologic Age and Rock Stratigraphic Unit

Source: P.G. Schruben, R.E. Arndt and W.J. Bawiec, Geology of the Conterminous U.S. at 1:2,500,000 Scale - A digital representation of the 1974 P.B. King and H.M. Beikman Map, USGS Digital Data Series DDS - 11 (1994).

#### STATSGO: State Soil Geographic Database

Source: Department of Agriculture, Natural Resources Conservation Services

The U.S. Department of Agriculture's (USDA) Natural Resources Conservation Service (NRCS) leads the national Conservation Soil Survey (NCSS) and is responsible for collecting, storing, maintaining and distributing soil survey information for privately owned lands in the United States. A soil map in a soil survey is a representation of soil patterns in a landscape. Soil maps for STATSGO are compiled by generalizing more detailed (SSURGO) soil survey maps.

#### SSURGO: Soil Survey Geographic Database

Source: Department of Agriculture, Natural Resources Conservation Services (NRCS)

Telephone: 800-672-5559

SSURGO is the most detailed level of mapping done by the Natural Resources Conservation Services, mapping scales generally range from 1:12,000 to 1:63,360. Field mapping methods using national standards are used to construct the soil maps in the Soil Survey Geographic (SSURGO) database. SSURGO digitizing duplicates the original soil survey maps. This level of mapping is designed for use by landowners, townships and county natural resource planning and management.

# PHYSICAL SETTING SOURCE RECORDS SEARCHED

## LOCAL / REGIONAL WATER AGENCY RECORDS

### FEDERAL WATER WELLS

#### PWS: Public Water Systems

Source: EPA/Office of Drinking Water

Telephone: 202-564-3750

Public Water System data from the Federal Reporting Data System. A PWS is any water system which provides water to at least 25 people for at least 60 days annually. PWSs provide water from wells, rivers and other sources.

#### PWS ENF: Public Water Systems Violation and Enforcement Data

Source: EPA/Office of Drinking Water

Telephone: 202-564-3750

Violation and Enforcement data for Public Water Systems from the Safe Drinking Water Information System (SDWIS) after August 1995. Prior to August 1995, the data came from the Federal Reporting Data System (FRDS).

#### USGS Water Wells: USGS National Water Inventory System (NWIS)

This database contains descriptive information on sites where the USGS collects or has collected data on surface water and/or groundwater. The groundwater data includes information on wells, springs, and other sources of groundwater.

### STATE RECORDS

#### New Jersey Public-Community Water-Supply Wells

Source: Department of Environmental Protection, Geological Survey

Telephone: 609-984-6587

#### New Jersey Monitoring Wells

Source: Department of Environmental Quality

Telephone: 609-984-6587

Ambient Groundwater Quality of the New Jersey Part of the Newark Basin. Natural groundwater quality in the Newark Basin summarize natural groundwater quality in sedimentary bedrock formations of the Newark basin part of the Piedmont physiographic province of New Jersey.

## OTHER STATE DATABASE INFORMATION

### RADON

#### State Database: NJ Radon

Source: Department of Environmental Protection

Telephone: 609-984-5425

Radon Test Results

#### Area Radon Information

Source: USGS

Telephone: 703-356-4020

The National Radon Database has been developed by the U.S. Environmental Protection Agency (USEPA) and is a compilation of the EPA/State Residential Radon Survey and the National Residential Radon Survey. The study covers the years 1986 - 1992. Where necessary data has been supplemented by information collected at private sources such as universities and research institutions.

#### EPA Radon Zones

Source: EPA

Telephone: 703-356-4020

Sections 307 & 309 of IRAA directed EPA to list and identify areas of U.S. with the potential for elevated indoor radon levels.

### OTHER

#### Airport Landing Facilities: Private and public use landing facilities

Source: Federal Aviation Administration, 800-457-6656

#### Epicenters: World earthquake epicenters, Richter 5 or greater

Source: Department of Commerce, National Oceanic and Atmospheric Administration

## PHYSICAL SETTING SOURCE RECORDS SEARCHED

### STREET AND ADDRESS INFORMATION

© 2010 Tele Atlas North America, Inc. All rights reserved. This material is proprietary and the subject of copyright protection and other intellectual property rights owned by or licensed to Tele Atlas North America, Inc. The use of this material is subject to the terms of a license agreement. You will be held liable for any unauthorized copying or disclosure of this material.

**APPENDIX G**  
**LOCAL AND STATE GOVERNMENT RECORDS SEARCH**

**Blackberry Bay Park**  
Port-Au-Peck Avenue  
Oceanport, NJ 07757

Inquiry Number: 3261602.11  
February 17, 2012

## **EDR Building Permit Report**

**Target Property and Adjoining Properties**



**EDR®** Environmental Data Resources Inc

440 Wheelers Farms Road  
Milford, CT 06461  
800.352.0050  
[www.edrnet.com](http://www.edrnet.com)

## EDR Building Permit Report: Search Documentation

2/17/12

**Site Name:**

Blackberry Bay Park  
Port-Au-Peck  
Oceanport, NJ 07757

**Client Name:**

Maser Consulting P.A.  
331 Newman Springs Road  
Red Bank, NJ 07701



EDR® Environmental Data Resources Inc

EDR Inquiry # 3261602.11

Contact: Joe Layton

### Search Documentation

#### DATA GAP

The complete collection of Building Permit data available to EDR has been searched, and as of 2/17/12, EDR does not have access to building permits in the city where your target property is located (Oceanport, NJ).

#### Disclaimer - Copyright and Trademark Notice

This Report contains certain information obtained from a variety of public and other sources reasonably available to Environmental Data Resources, Inc. It cannot be concluded from this Report that coverage information for the target and surrounding properties does not exist from other sources. NO WARRANTY EXPRESSED OR IMPLIED, IS MADE WHATSOEVER IN CONNECTION WITH THIS REPORT. ENVIRONMENTAL DATA RESOURCES, INC. SPECIFICALLY DISCLAIMS THE MAKING OF ANY SUCH WARRANTIES, INCLUDING WITHOUT LIMITATION, MERCHANTABILITY OR FITNESS FOR A PARTICULAR USE OR PURPOSE. ALL RISK IS ASSUMED BY THE USER. IN NO EVENT SHALL ENVIRONMENTAL DATA RESOURCES, INC. BE LIABLE TO ANYONE, WHETHER ARISING OUT OF ERRORS OR OMISSIONS, NEGLIGENCE, ACCIDENT OR ANY OTHER CAUSE, FOR ANY LOSS OF DAMAGE, INCLUDING, WITHOUT LIMITATION, SPECIAL, INCIDENTAL CONSEQUENTIAL, OR EXEMPLARY DAMAGES. ANY LIABILITY ON THE PART OF ENVIRONMENTAL DATA RESOURCES, INC. IS STRICTLY LIMITED TO A REFUND OF THE AMOUNT PAID FOR THIS REPORT. Purchaser accepts this Report "AS IS". Any analyses, estimates, ratings, environmental risk levels or risk codes provided in this Report are provided for illustrative purposes only, and are not intended to provide, nor should they be interpreted as providing any facts regarding, or prediction or forecast of, any environmental risk for any property. Only a Phase I Environmental Site Assessment performed by an environmental professional can provide information regarding the environmental risk for any property. Additionally, the information provided in this Report is not to be construed as legal advice.

Copyright 2011 by Environmental Data Resources, Inc. All rights reserved. Reproduction in any media or format, in whole or in part, of any report or map of Environmental Data Resources, Inc., or its affiliates, is prohibited without prior written permission.

EDR and its logos (including Sanborn and Sanborn Map) are trademarks of Environmental Data Resources, Inc. or its affiliates. All other trademarks used herein are the property of their respective owners.

## EDR BUILDING PERMIT REPORT

### About This Report

The EDR Building Permit Report provides a practical and efficient method to search building department records for indications of environmental conditions. Generated via a search of municipal building permit records gathered from more than 1,600 cities nationwide, this report will assist you in meeting the search requirements of EPA's Standards and Practices for All Appropriate Inquiries (40 CFR Part 312), the ASTM Standard Practice for Environmental Site Assessments (E 1527-05), or custom requirements developed for the evaluation of environmental risk associated with a parcel of real estate.

Building permit data can be used to identify current and/or former operations and structures/features of environmental concern. The data can provide information on a target property and adjoining properties such as the presence of underground storage tanks, pump islands, sumps, drywells, etc., as well as information regarding water, sewer, natural gas, electrical connection dates, and current/former septic tanks.

### ASTM and EPA Requirements

ASTM E 1527-05 lists building department records as a "standard historical source," as detailed in § 8.3.4.7: "Building Department Records – The term building department records means those records of the local government in which the property is located indicating permission of the local government to construct, alter, or demolish improvements on the property." ASTM also states that "Uses in the area surrounding the property shall be identified in the report, but this task is required only to the extent that this information is revealed in the course of researching the property itself."

EPA's Standards and Practices for All Appropriate Inquiries (AAI) states: "§312.24: Reviews of historical sources of information. (a) Historical documents and records must be reviewed for the purposes of achieving the objectives and performance factors of §312.20(e) and (f). Historical documents and records may include, but are not limited to, aerial photographs, fire insurance maps, building department records, chain of title documents, and land use records."

### Methodology

EDR has developed the EDR Building Permit Report through our partnership with BuildFax, the nation's largest repository of building department records. BuildFax collects, updates, and manages building department records from local municipal governments. The database now includes 30 million permits, on more than 10 million properties across 1,600 cities in the United States.

The EDR Building Permit Report comprises local municipal building permit records, gathered directly from local jurisdictions, including both target property and adjoining properties. Years of coverage vary by municipality. Data reported includes (where available): date of permit, permit type, permit number, status, valuation, contractor company, contractor name, and description.

Incoming permit data is checked at seven stages in a regimented quality control process, from initial data source interview, to data preparation, through final auditing. To ensure the building department is accurate, each of the seven quality control stages contains, on average, 15 additional quality checks, resulting in a process of approximately 105 quality control "touch points."

For more information about the EDR Building Permit Report, please contact your EDR Account Executive at (800) 352-0050.





**Blackberry Bay Park**  
Port-Au-Peck Avenue  
Oceanport, NJ 07757

Inquiry Number: 3261602.8  
February 17, 2012

## The EDR Property Tax Map Report

## EDR Property Tax Map Report

Environmental Data Resources, Inc.'s EDR Property Tax Map Report is designed to assist environmental professionals in evaluating potential environmental conditions on a target property by understanding property boundaries and other characteristics. The report includes a search of available property tax maps, which include information on boundaries for the target property and neighboring properties, addresses, parcel identification numbers, as well as other data typically used in property location and identification.

### NO COVERAGE

*Thank you for your business.*  
Please contact EDR at 1-800-352-0050  
with any questions or comments.

#### Disclaimer - Copyright and Trademark Notice

This Report contains certain information obtained from a variety of public and other sources reasonably available to Environmental Data Resources, Inc. It cannot be concluded from this Report that coverage information for the target and surrounding properties does not exist from other sources. **NO WARRANTY EXPRESSED OR IMPLIED, IS MADE WHATSOEVER IN CONNECTION WITH THIS REPORT. ENVIRONMENTAL DATA RESOURCES, INC. SPECIFICALLY DISCLAIMS THE MAKING OF ANY SUCH WARRANTIES, INCLUDING WITHOUT LIMITATION, MERCHANTABILITY OR FITNESS FOR A PARTICULAR USE OR PURPOSE. ALL RISK IS ASSUMED BY THE USER. IN NO EVENT SHALL ENVIRONMENTAL DATA RESOURCES, INC. BE LIABLE TO ANYONE, WHETHER ARISING OUT OF ERRORS OR OMISSIONS, NEGLIGENCE, ACCIDENT OR ANY OTHER CAUSE, FOR ANY LOSS OR DAMAGE, INCLUDING, WITHOUT LIMITATION, SPECIAL, INCIDENTAL, CONSEQUENTIAL, OR EXEMPLARY DAMAGES. ANY LIABILITY ON THE PART OF ENVIRONMENTAL DATA RESOURCES, INC. IS STRICTLY LIMITED TO A REFUND OF THE AMOUNT PAID FOR THIS REPORT.** Purchaser accepts this Report "AS IS". Any analyses, estimates, ratings, environmental risk levels or risk codes provided in this Report are provided for illustrative purposes only, and are not intended to provide, nor should they be interpreted as providing any facts regarding, or prediction or forecast of, any environmental risk for any property. Only a Phase I Environmental Site Assessment performed by an environmental professional can provide information regarding the environmental risk for any property. Additionally, the information provided in this Report is not to be construed as legal advice.

Copyright 2008 by Environmental Data Resources, Inc. All rights reserved. Reproduction in any media or format, in whole or in part, of any report or map of Environmental Data Resources, Inc. or its affiliates is prohibited without prior written permission.

EDR and its logos (including Sanborn and Sanborn Map) are trademarks of Environmental Data Resources, Inc. or its affiliates. All other trademarks used herein are the property of their respective owners.

The New Jersey Department of Environmental Protection (NJDEP), acknowledges the receipt of your Open Public Records Act (OPRA) record request. The NJDEP will respond to your request within seven (7) business days.

If you have any questions, please contact the Office of Record Access at (609) 341-3121, or e-mail our office at: [records.custodian@dep.state.nj.us](mailto:records.custodian@dep.state.nj.us). The assigned OPRA Record Request Tracking #, identified in the Subject Line of this email, will facilitate future communications with our office.

Thank you,

NJDEP - Office of Record Access

## **OPRA Request Tracking Number: 118855**

Date Received: 02/17/2012  
Date Submitted: 02/17/2012  
Access Method: Send Electronic copies

### **Requesting Party Information**

---

Name: Joseph P Layton  
Affiliations: Maser Consulting  
331 Newman Springs Road  
Mailing Address: Red Bank, NJ 07701  
Phone: (732) 383-1950  
Email: jlayton@maserconsulting.com

### **Request Information**

---

Facility Name: Blackberry Bay Park  
Block/Lot: 20 1  
Address: Port-Au-Peck Avenue  
Oceanport Boro - Monmouth  
Owner: Borough of Oceanport  
Operator: Borough of Oceanport  
Permit Type:  
License Type:  
Related IDs:  
Individual:  
Individual Type:

### **Request Details:**

---

Property Desc: Other Any Site Remediation Program files regarding USTs, Site Investigations, Remedial Investigations, NFAs